The Weather
Today—Some fog around sunrise followed by sunny and warm, highest 75. Tuesday—Sunny and continued warm. Yesterday—High, 75 at 3:25 p. m.; low, 54 at 5 a. m. (Details on Page 14.)

The Washington Post

FINAL

NO. 27,164 Phone NA. 4200 Copyright 1950 The Washington Post Co. MONDAY, OCTOBER 30, 1950 WTOP AM (1500) FM (96.3) TV (Ch. 9) FIVE CENTS

South Koreans Retreat 30 Miles

Tito Hints He'll Aid Fight on Aggressors

U. S. Is Lauded And Told Relief Must Carry No Political Strings

BELGRADE, Oct. 29 (U.P.).—Marshal Tito publicly praised the United States tonight and for the first time indirectly pledged Yugoslavia's full support to the United States against any attemptd Russian aggrssion.

Tito also announced that his appeal to the United States for 105 million dollars in food relief was now being negotiated in Washington. His tacit pledge of support was based on the condition that American help carry no political strings.

It was Tito's first public address since the drought-seared Yugoslav crops had forced him to appeal to the United States. Authoritative diplomatic sources here said it was his most important foreign policy pronouncement since the break with Russia and the Cominform.

"Those who are for peace can always rely on our support and can always have us on their side, while those who are collaborating for aggression can be certain to have us against them," Tito said.

He praised America for responding to his plea with deeds and he criticized the Soviet Union for its history of "promises with words."

"Who actually helped Yugoslavia after the war?" he asked his audience. "We got 430 million dollars with food and machines and other things from UNRRA—the most important member (contributor) of which was the United States," he said.

Tito spoke to the opening session of the third congress of the Joint Anti-Fascist Women's League in Zagreb.

Crowd of 10,000 at Protestant Faith Rally . . .

By Bob Burchett—The Washington Post

EVERY SEAT TAKEN—This crowd estimated at 10,000 packed Uline Arena last night while several thousand others were unable to gain admittance. (Arrow points to stand from which the Rev. R. J. McCracken spoke)

10,000 Attend Holy Year Rally at CU

Dean Smith Pledges Church Will Fight For American Way

Nearly 10,000 Catholics attended a Holy Year rally in honor of Christ the King in the Catholic University stadium yesterday afternoon.

They saw a colorful procession including top members of the archdiocese hierarchy and heard a spirited pledge for an all-out church fight for the American way of life and against communism.

The Very Rev. Ignatius Smith, dean of the CU school of philosophy, in the keynote sermon said, "We are determined—without desire for union of church and state—that the God upon whom this Nation was founded shall not be exiled from its homes, its schools or its legislative halls.

"We are determined to use every resource in our possession to arrest the spread of godless communism," he said.

"We are resolved that the liberties that constitute the American way of living shall neither be surrendered by our citizens in the name of security nor absorbed by government in the name of welfare.

"We are determined that this Nation shall give to all recognition of human dignity, a share in the marvelous resorces given by God to our country, continued security in property rights and an opportunity for complete development of personality."

Among those participating in the religious event were the Most Rev. Patrick A. O'Boyle, Archbishop of Washington; his auxiliary bishops, the Most Rev. John M. McNamara and the Most Rev. Patrick J. McCormick, also rector of Catholic University; and the Most Rev. Thomas Angus Wam, Bishop of Southern India.

More than 300 members of the procession formed the outline of a cross on the stadium turf, stretching over 60 yards.

The rally was under the auspices of the Archdiocesan Union of Holy Name Societies, of which the Rev. Joseph M. Moran, pastor of St. Thomas' Church is spiritual director. Father Moran presided at the gathering.

3000 Turned Away

Protestants Jam Arena Here As Six-Day Mission Begins

By Tom Schlesinger
Post Reporter

Washington's most ambitious preaching mission began with turnaway crowds at Uline Arena last night.

Billed as a Protestant Festival of Faith Rally, more than 10,000 persons occupied every seat in the building while an estimated 3000 more were turned away.

The Rev. Robert J. McCracken lashed out at disunity within Protestant denominations and called for "a closing up of ranks with a view to combined operations."

The minister, who succeeded Harry Emerson Fosdick at New York City's Riverside Church, said "Whatever the origin of our divisions and differences, civilization is engaged in a race with catastrophe and the basic principles of Christianty are widely challenged and in many quarters repudiated."

"Some way must be found to unify our scattered forces," Dr. McCracken urged. He said the Roman Catholic church is now "the largest single religious body in this country with 23 million members, while the Protestants—divided into 256 denominations—actually outnumber them almost 2 to 1.

"At no point is Protestantism so vulnerable as at its disunity," he said.

Two other factors desperately needed are education and propagation, he said.

"If—as the most immediate of the tasks confronting them in America—Protestants are to safeguard and propagate their fundamental principles, they will need to know them better than they do," Dr. McCracken said.

"There is an appalling ignorance among us as to our elementary doctrines . . . We have a tremendous teaching mission to perform in Protestantism. We had better go about it in our church schools and in our pulpits systematically and without apology. . . .

"We shall have to cease flitting from text to text in the Bible, according to casual interest or idle fancy . . . We shall have to preach constantly on central themes—the infinite worth of the individual soul, the right of the immediate access to God, salvation by faith, by inward personal trust in Christ. We shall have to protest against the corruption of the Gospel which is inevitable with an autocratic institution greedy for power and self.

". . . The call to the Protestant Church in an hour like the present is to close up its ranks with a view to combined operations.

". . . We are not making the progress we might because Protestants do not care, or do not care enough, or do not let others know that they care."

Speaking briefly also were the

See MISSION, Page 7, Column 1

Eagles Trample Redskins, Baugh, 35-3; Take Lead

With Sammy Baugh having one of the worst days in his 14 years of pro football, the Washington Redskins yesterday lost to the Philadelphia Eagles, 35-3. Three Baugh passes were turned into Philadelphia touchdowns in the space of two and a half minutes in the fourth period.

The victory gave the Eagles the lead in the American Conference of the National Football League. In the National Conference, the New York Yanks tightened their lead with a 38-27 triumph over the Chicago Bears.

Other results: San Francisco, 17; Baltimore, 14. Cleveland, 45; Pittsburgh, 7. Chicago Cards, 17 New York Giants, 3. Los Angeles, 65; Detroit, 24.

(See Sports Section for Details).

Ho's Forces Puncture New French Line

Pressure on Laokay Increasing; Fall of Fortress Imminent

SAIGON, Indo-China, Oct. 29 (U.P.).—Viet Minh rebels have punctured the new French defense line 120 miles east and north of Hanoi and, on the far north frontier, have driven to within 1600 yards of Fort Pennequin, the outpost guarding Laokay, a French military spokesman said today.

Communist gains in the battle for the big bastion of Laokay, which opened Tuesday, have been measured in yards. But the spokesman admitted that the Red attacks, backed up by artillery, were becoming "stronger and stronger."

French evacuation of Laokay, 160 miles northwest of Hanoi along a natural invasion corridor, appeared likely at any minute. The spokesman said Laokay will not be defended to the last man, but he denied reports, emanating from usually reliable sources in Paris, that the garrison was now in the process of being withdrawn.

The French garrison was ordered to pull back from Dinhlap, between Nen Yen and Moncay on the northeast border, because of its "bad geographic position"—surrounded by mountain crests—the spokesman said. Menaced by Viet Minh legions on the north and northwest, the French retreated without casualties to an unidentified post "some miles" to the southeast.

In the north, one Communist spearhead pushing toward Laokay from the east was hurling its force on a French entrenchment

See INDO, Page 3, Column 5

Right at Home in Bookland . . .

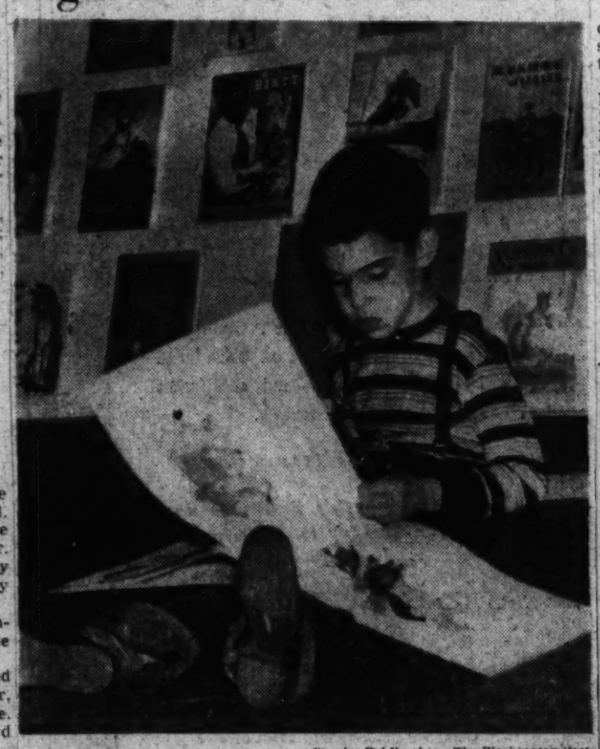

Charles Del Vecchio—The Washington Post

ABSORBED IS THE WORD for Bobby Bloom, 6, of 1320 Fairmont st. nw., caught by a cameraman yesterday at The Washington Post six-day Children's Book Fair. Bobby was one of hundreds of children reveling in this storybook land in the lobby of the Commerce Department. (Story on Page B-1)

King Gustav Mourned by All Sweden

Crown Prince Takes Oath as Successor Today; Monarch Victim of Old Age

STOCKHOLM, Sweden, Oct. 29 (AP).—All Sweden mourned today the death of King Gustav V and paid homage to the new ruler who succeeds him, 67-year-old Crown Prince Gustaf Adolf.

Preparations were being made for a state funeral for Europe's oldest reigning monarch, who died quietly at Drottningholm Palace this morning, at 92.

King Gustaf's waning health, harassed by chronic bronchial catarrh, took a fatal turn Friday after he had made his last regular official appearance before the cabinet.

The official death certificate, issued after the King's death at 8:35 a. m. (2:35 a. m., EST), read:

"His Majesty King Gustaf V has passed away quietly and peacefully today at Drottningholm Palace at an age of 92 years, 4 months and 13 days, following a chronic bronchial catarrh with bronchiectasiae (dilation of bronchial tubes) and alterations in the organs of circulation owing to old age."

President Truman and Secretary of State Acheson expressed their sorrow in messages to the new King and Foreign Minister Osten Unden.

The crown prince's wife, Princess Louise, granddaughter of Britain's Queen Victoria and sister of Lord Louis Mountbatten, became the queen. Four-year-old Prince Carl Gustaf, great-grandson of the late king, is the new crown prince.

The new king will be sworn in formally at a ceremony in the royal palace at noon 6 a. m. EST) Monday. King Gustaf himself did away with the ancient coronation rites and substituted a simple state ceremony.

At the death bed was Princess Sybilla, the King's granddaughter-in-law. Shortly afterward Prince Wilhelm, his second son, and Prince Bertil, third in succession, arrived at the palace just outside Stockholm. Princess Sybilla is the mother of the new crown prince and widow of the King's eldest grandson, who was killed in a plane crash in 1947.

Swedes hurrying to the newsstands to read the black-bordered newspapers, made no effort to hide their weeping.

(Related stories and pictures on Page B-5.)

'Shot' Korea War

Jones Twins, Cameramen, Home Again

Sirens screamed at National Airport last night. The acting chief of the District Fire Department stood by. A little crowd gathered. Washington was saying "Welcome Home," in a way they understood, to the Jones twins.

Gene and Charlie Jones, 25-year-old, photographers for The Washington Post and Times Heraald, respectively, before the 38th parallel was obliterated, were coming home from the Korean war. Three and one-half months of it.

They carried souvenirs, hidden ones. Gene carried a piece of mortar shell, "about the size of a .45 slug," somewhere between

See JONES, Page 3, Column 3

Session Called For Today on Lie Successor

Austin Acts on Malik 'Emergency' Request; Assembly Is Held Up

LAKE SUCCESS, Oct. 29 (AP). Russia today asked for an emergency Security Council session to consider a successor to United Nations Secretary General Trygve Lie.

United States Delegate Warren R. Austin, October president of the Council, immediately summoned a meeting for 11 a. m. Monday.

Russia's move came as the United States and 13 other countries circulated a resolution asking the veto-free General Assembly to extend Lie's term by three years.

The issue had been tossed to the Assembly last week when the Council failed tot agree to an alternate candidate. The Assembly has a plenary meeting scheduled for Tuesday, with the extension of Lie's term up for consideration.

Russia's action today in calling a new meeting of the Council may delay consideration of extending Lie's term. But if the Council session results in another deadlock—and this is expected—the question could still go before the Assembly as scheduled.

Today was the second time Russia's Jacob A. Malik asked, at the last minute, for another Council meeting on Lie. There was no word from the Russians as to what Malik might propose. Malik was not available for comment.

Legal experts say the Assembly can extend an incumbent's term, when the Council fails to submit a new name, but it cannot elect someone new without a Council recommendation.

Austin implied last Wednesday that the United States would cast its first veto, if necessary, to keep the job from going to anyone but Lie. Russia has already vetoed the Norwegian.

The 14-nation resolution on Lie calls for an extension of the Norwegian's term by three years. The list of sponsors includes Canada, Cuba, Ecuador, France, Greece, India, New Zealand, Nicaragua, Norway, Pakistan, the Philippines, Britain, and Yugoslavia.

Observers were especially interested by the presence of India on the list. They speculated that this sudden shift to outright support of the West might be the first result of Prime Minister Jawaharlal Nehru's anger over the reported Chinese Communist invasion of Tibet.

8 Russians Taken In Pyongyang Are Anti-Soviet

PYONGYANG, Korea, (Monday) Oct. 30 (U.P.).—Eight Russian civilians who never want to see Russia again have been rounded up in Pyongyang within the past five days and are being held in protective custody, military police said today.

Included are five men and three women. All told American officers they did not want to return to Russia under any circumstances. The Americans said there was no evidence to indicate that any of the eight had been connected with the Russian advisory group in North Korea.

First Lieut. Joseph E. Stanley, of Aberdeen, Md., said the Russians are being held "merely for their own protection."

One of the Russians, Vladimir Levy, 43, said there were about 1000 Soviet officers stationed in Pyongyang alone. There were very few enlisted men, he said, adding that he had seen only 10 or 12.

Other Russians were stationed in every city and town in North Korea, he said.

"They ran everything—industry agriculture, trading—everything," Levy said.

3 Die in Landslide

TOKYO, Oct. 29 (U.P.).—Three persons were killed and seven injured today when a landslide buried the sleeping quarters of exhibitors at a livestock show at

Red Force Of 10,000 Attacks on Yank Flank

Third of Division Lost in Three Days; Americans Rushed To Aid of Ally

SEOUL, Oct. 30 (AP).—The South Korean Sixth Division, one-third of its men lost in combat with fiercely fighting Reds, retreated in disorder today in northwest Korea.

American tanks and artillery rushed up to help stop more than 10,000 Reds, reported to include some Chinese Communists.

The first sizeable defeat in weeks by United Nations forces occurred at Onjong on the right flank of an American column which today rolled within 35 miles of the Manchurian border.

The reverse caused the Seventh Regiment of the Sixth Division, which had reached the Manchurian border Thursday above Chosan, to pull back more than 30 miles. It was menaced by Red concentrations at its rear.

A Red force which South Korean commanders said was led by Chinese Communist officers captured Onjong Thursday. The defending Second Regiment of the South Korean Sixth Division was surrounded. The bulk of it was wiped out. Survivors who broke out were split and scattered.

The Nineteenth Regiment of the Sixth Division was hard hit Friday and Saturday trying to relieve the Second. The Tenth Regiment of the South Korean Eighth Division also took a severe drubbing while trying to give support.

The United States push toward the border by the Fifth Regiment of the Twenty-fourth Division rolled 10 miles northwest of Taechon to within 33 miles of the Yalu River separating Korea and Manchuria.

On the American left flank, the British Commonwealth Twenty-seventh Brigade was stopped Sunday less than a mile short of Chongju by a demolished river bridge.

Reports continued to pour in of destroyed Red tanks in this sector.

The British brigade reported that its guns and supporting fighter bombers knocked out six tanks. A United States First Army Corps spokesman said fighter bombers supporting the American drive beyond Taechon knocked out 12 and also six self-propelled guns.

At least six South Korean divisions and three American divisions—swelled by new amphibious landings on the east coast—and the brigade of British troops were taking part in a giant drive toward the Manchurian border.

Their combined forces numbered more than 110,000 men. Farther back, if needed, the Allied command had an estimated 90,000 additional troops.

A Tokyo headquarters spokesman estimated the North Koreans had no more than 37,000 effectives left throughout Korea.

These Reds were making desperate rear-guard stands and behind-the-line forays. They ap-

See KOREA, Page 5, Column 1

Prisoner Found Hanged in 11th Precinct Cell

A 52-year-old man, arrested on a drunk charge, was found hanging dead in his cell at the 11th Precinct Station last night.

Police identified him as Robert Leonard Labarreare, and said he gave his address as 108 13th st. ne., at the time of his arrest at S. Capitol st. and Nichols ave.

A resident at the 13th st. address said Labarreare was a clerk at the Veterans' Administration.

Police said the victim's wife, Mrs. Mildred Labarreare, 41, was arrested with him on a similar charge. She was taken to the Women's Bureau.

Destruction Grows As 4-Day Storm Lashes West Coast

PORTLAND, Oreg., Oct. 29 (U.P.). High winds and heavy rains beat the Pacific Coast for the fourth consecutive day today. Nine persons have been killed in the storm since Wednesday and at least five are missing. One airplane and one ship were lost, and damage was reported at $1,500,000.

Fire-Chasing Youth Held Under Old Law

Bothered for years by automobiles chasing fire engines, Arlington police yesterday invoked an old, little-used ordinance against an 18-year-old Washington-Lee High School senior.

They charged James H. Richardson, of 4845 Rock Spring rd., with "following fire equipment too closely," under provisions of an old ordinance.

Police said Richardson was arrested as he pulled up behind Ballston Fire Department equipment near 700 N. Wayne st., where a small fire in the kitchen was in progress.

John Paul Jones, an Arlington attorney who is also head of the county firemen's association, said firemen have been at their wits' end to shoo off the unwanted escorts.

"They block off traffic, they interfere with apparatus, they slow up our getting into burning buildings," complained Jones.

"We've tried every way possible to stop it," he added.

Police called Jones over to see whether the youth was a volunteer fireman coming in on his own. Some of the volunteers report to fires that way, Jones said. Richardson wasn't one of them.

Asked why he had followed the engines, Jones said the youth replied: "Everyone else does it."

Police ordered Richardson to report to Arlington Police Court November 1.

Post Ad Finds Lost Pet

Last week, a little boy in Arlington lost his pet cocker spaniel. His mother called The Post classified department and Miss March helped her to write a want ad describing the dog, and telling where he could be returned.

As a result of the ad, the little boy had his dog back within a very few days.

If you've lost or found anything, a Post want ad can help you see that it's returned to its owner. And placing an ad costs so little — both in money and effort. The rate is only 33c a line, and all you do is call NAtional 4200 and ask for Classified.

Reconciliation on the Half-Shell

Democrats Cheer as Oysters Unite Gov. Lane and Mahoney

BALTIMORE, Oct. 29 (AP).—Governor Lane and George P. Mahoney smiled and chatted together over oysters on the half-shell today.

This could be the biggest political news since the primary election. It could mean the two candidates who conducted one of the bitterest campaigns for the Democratic gubernatorial nomination in recent years have made peace.

Lane won the nomination under Maryland's unit vote system, but the Baltimore contractor polled the majority of votes.

The crowd at the oyster roast—sponsored by the Fourth Congressional District Democrats—spotted the jovialness of the two. The result was a loud roar of approval.

Mahoney had arrived at the roast early. Lane came later. When the Governor's party reached the place where Mahoney stood, one of them said:

"George, the Governor is hungry. How about having some oysters with him?"

Both Mahoney and Lane laughed and moved toward the oyster bar, where they chatted for some time. And that was where the crowd got the idea.

The two met and shook hands last week at a banquet of the United Democratic Women's Clubs of Maryland, but this meeting apparently was not planned and was much more informal.

Reported Well Inside Tibet

Red Force Expected to Launch 3-Pronged Drive to Take Lhasa

CALCUTTA, India, Oct. 29 (AP). The Kalimpong correspondent for the newspaper Statesman said today that Chinese Comunists who launched an attack on Tibet Tuesday are now well into that mountainous country and are expected to aim a three-pronged drive on Lhasa, Tibetan capital.

The invaders were reported well beyond the Yangtze River. China has never formally recognized the river as the boundary line with Tibet, although a 1914 convention participated in by China, Tibet and Britain fixed the Yangtze as the boundary. China did not ratify the convention.

The Kalimpong correspondent gave this picture of the reported invasion:

The Chinese appeared to be concentrated at Tentsin (Atunze), in southeast Tibet, about 460 miles from Lhasa; and at Yushu (Jyekundo), their base in the Chinese Province of Tsinghai about 400 miles northeast of Lhasa.

Advance Red units were reported in 15,000-foot Dongma Pass, about 360 miles northeast of Lhasa.

The Reds are expected to develop an attack from Lushu and Nagchuka toward Lhasa, considered the easiest route toward the Tibetan capital; from Yushu and Rimoche toward Lhasa; and from Drya, southeastern Tibet, toward Lhasa.

Today's Index

	Pages		Pages
Amusements	10	Obituaries	B5
Classified	B5-8	Radio	9
Comics	B10, 11	Sports	11-13
Crossword Puzzle	B9	Weather	14
District Line	B10	Women	B2-4
Editorials, Cartoon	8		

★ BECKERS . . . TRAVEL, LEATHER and GIFT SHOP ★
Open Daily, 9:30 to 6:00 except Thursday, 9:30 to 8:30

BECKERS SINCE 1876

74th Anniversary Celebration

1314 F STREET

4.80
STERLING COMB and FILE
in genuine PIGSKIN CASE
now 2.95 Fed. tax incl.

Wonderful for gifts and prizes, the comb, file and case may be initialed without charge. Choice of Pigskin, or black or brown Morocco.

Women's 6.00
CALFSKIN BILLFOLDS
now 3.95 Fed. tax incl.

Nationally known genuine Calf Billfolds, styled with divided bill compartment, window for ID card, and change purse. Green or black with red.

Men's 9.00
MOROCCO BILLFOLDS
now 6.95 Fed. tax incl.

Stitchless Morocco Billfold . . . with 2 pockets that hold an extra large number of passes, cards and photos . . . handy pockets for spare keys and stamps . . and a removable secret bill compartment.

4.80 FITTED COWHIDE
SHAVE KIT now 3.54 Fed. tax incl.

Pocket size but complete shave kit! Suntan cowhide with zipper closure, it measures 3x5x1 inches and has 7 useful travel needs, including double-edged metal safety razor.

6.90
LEATHER UTILITY CASE
now 4.74 Fed. tax incl.

Great value . . greatly convenient, too! Case has steel framed top that holds case open for ease in packing or selecting just the item when you need it. Lined with protective oil silk.

Personal Goods, First Floor. Charge Accounts Invited.

BUY NOW FOR CHRISTMAS AND SAVE
BECKERS 1314 F STREET

U.S., Britain to Curb Soviet 'War' Trade

By Alfred Friendly
Post Reporter

American negotiations with the British and French governments are now under way in London to effect a sharp tightening up of shipments to the Iron Curtain of goods of potential military value.

It was learned that these negotiations are the result of an agreement reached by Secretary of State Acheson earlier this month at the Big Three Foreign Ministers meetings in New York.

At that time, Acheson brought to the attention of Britain's Ernest Bevin and France's Robert Schuman, the growing American conviction in Congress, the public and some parts of the Administration that European nations could and should do more to restrict their shipments to eastern Europe.

Replies Satisfactory

Acheson told them, it was learned, that the present situation was unsatisfactory and that something had to be done to effect a substantial curtailment of western European shipments to the Soviet bloc of what Americans considered strategically important goods.

The assurance thereupon given by Bevin and Schuman, it is reported, were considered satisfactory by Acheson and constitute a major forward step.

The current negotiations in London followed. They are, by the nature of the subject, secret. The only official comment to be had on them from the State Department is that French, British and American experts are considering "certain of the economic aspects of defense."

Some Already Barred

Through earlier agreements, the Marshall Plan nations have long since barred the export to the Soviet bloc of about 90 percent of the articles on a basic American embargo list. These consist not only of munitions but of raw materials and manufactured goods that have primarily military uses.

Nevertheless, the Marshall Plan countries have not agreed to any great extent on limiting shipments on a second American list, containing items of less direct military application, but where the importance rests in quantities involved.

The belief that the western European nations were making too little progress in cutting back exports of military value to the East found its legislative expression earlier this fall in the so-called Wherry amendment to the omnibus appropriation bill.

That amendment would have forbidden American aid to any nation which shipped eastward materials of strategic value. This provision, so rigid, would have made operations by the Economic Cooperation Administration virtually impossible.

Sanctions No Solution

As a compromise, an Administration substitute was enacted, allowing more administrative flexibility. It stands as clear evidence of congressional intent that such exports to the Soviet bloc must be drastically limited.

Except for an extreme and virtually lunatic fringe, no one expects this can be done by the application of sanctions by the United States—the withholding of ECA aid to a nation that does not conform 100 percent, for example.

For the nature of the problem is such that:

1. There can never be complete uniformity and agreement on the items or the quantities to be embargoed. For example, is mining machinery of military utility to the East, or is it wise to ship it to Poland to raise production of coal which the Western nations would like to purchase?

2. The desired embargoes can never be obtained by forcing them on the Marshall Plan nations. They can be executed only if the nation concerned really wants to apply them.

Case of Germany

The situation in Germany is a case in point. During the Hitler days, Germany had an almost completely efficient export control apparatus. Yet when an embargo was forced on Germany by the Allied High Command, against the Germans' will, that area's record of enforcement of the ban was the worst in Europe.

Accordingly, it is generally agreed that the Marshall Plan nations must be induced to apply the restrictions in the feeling that it is in their own interest to do so.

The question in some quarters of the American Government has been, however, how vigorously have ECA and State Department negotiators attempted to persuade the Europeans of this point?

Commercial interests in Europe, of course, are eager to trade with the Eastern countries. Western governments themselves have also been anxious to build as large an export trade as possible, in order to be able to buy necessary—and also military useful—raw materials and other products from the East.

Proposals for Mending Ways

But many American experts believe that the Marshall Plan countries have been somewhat less than discriminating in how they conducted their trade. They propose that those nations mend their ways in these respects:

1. They should ban shipments to the Eastern countries of items that amount now to roughly 25 percent of their current exports.

2. They could offset a good part of this cancellation by substituting other, less strategic, exports which the East would probably buy.

3. They should not send to the Soviet area those products which the United States embargoes to the East, but which the United States itself has had to supply in the past to the Western countries.

4. They should adopt, in general, the American criteria of what constitutes strategic items. In addition to prohibition of outright munitions, where there is no argument, the American rule of thumb calls for the banning of products of advanced scientific and technical development.

Some Concrete Steps

In addition to the agreement in principle which Acheson secured from Bevin and Schuman, there have been some concrete steps toward tightening up.

Britain has already determined to suspend future shipments of machine tools, even though they were stipulated in trade agreements as the payment for Eastern grain and other foods, already furnished.

Furthermore, it is certain that much of the remaining problem will be cured by the Western European defense effort itself. Whatever commercial pressures there are to export to the East, the need for home use in the expanded rearmament program will serve to cut down or eliminate entirely shipments to the Iron Curtain of strategic goods.

American officials believe that if the London negotiations with the British and French are successful, other nations in the Marshall Plan will follow suit. A combination of agreement and rearmament pressures at home, it is hoped, will serve to effect the desired curtailment of Iron Curtain-bound exports.

Dream Comes True and More

Associated Press WIREPHOTO

REUNITED ON WEDDING DAY—Joen Streitmatter, married in a church wedding although she spent the past two years in Chicago Home for Girls, stands with her mother, Mrs. Raymond Magee, Moline, Ill., read of the wedding and went to Chicago to attend it. Joan had believed her mother dead for years. The church wedding was made possible by persons interested in the girl's dream through newspaper articles

SPECIAL NOTICES

SWEET CIDER. Apples, Honey and Apple Butter. Plainfield Orchards, Out Georgia Ave. to Glenmont, Md., right 1 mi. on Route 182 at Sickwater tower. W. W. Moore, Sandy Spring, Md. Ashton 2471.

APPLES, SWEET CIDER
ROCKVILLE FRUIT FARM
1 mile from Rockville, Md., on Potomac rd. Turn left 2 blocks west of Courthouse.

Since 1933 Harvey's IS SERVING
New Orleans Crab Gumbo
1107 Connecticut Ave. N.W.

BARGAINS IN
DIAMONDS
ARTHUR MARKEL
940 F St. N.W.

TYPISTS WANTED
SECRETARIES
NEED 15-25 DAILY $35-$60 WEEK
Quick Refresher & Beginners' Courses.
FOR QUICK RESULTS ATTEND
BOYD SCHOOL NA. 2338
100 12th St. (Cor. G) over Zlotnick's
35 Years' Expr. Civil Service Coaching

WHY NOT?
IT COSTS NO MORE
TO PARK AT THE
CAPITAL GARAGE
NEW YORK AVE., between 13th and 14th
"Every Auto Service"

★★★★★★★★★★★★
You Save in Every Department!

Livingston's EST. 1896
Save on Men's Clothing
Livingston's EST. 1896
Save on Men's Furnishings
Livingston's EST. 1896
Save on Work Clothing
Livingston's EST. 1896
Save on Boys' Clothing
Livingston's EST. 1896
Save on Slacks & Trousers
Livingston's EST. 1896
Save on Men's Hats
Livingston's
906-908 7th ST. N.W.
FREE PARKING NA. 4312
★★★★★★★★★★★★

You don't buy a Hickey-Freeman Outercoat... you invest in it!

Select your Hickey-Freeman outercoat with care and consideration . . . for it's going to serve you faithfully for a long, long time! The master tailoring of Hickey-Freeman—and the better-than-average fabrics they use—assure you of a coat that knows how to withstand hard wear and hard weather alike. In addition, they assure you of a smart, styleful appearance . . . and a world of pleasure and satisfaction to come!

Hickey-Freeman Suits, $95 to $165
Hickey-Freeman Outercoats, $95 to $255
The Agents for Hickey-Freeman Clothes and Cavanagh Hats

GOLDHEIM'S
1409 H STREET
PHONE NA. 1409

OUR FAMOUS KNIFELESS
BAKED SWISS STEAKS
The last waiter who served a knife with this delicacy is no longer with us! You can cut 'em with a fork. A superbly flavored dish—with natural gravy at a budget-tempting price of only
1.20 Tonight
Served with One Vegetable, Crisp Salad, Hot, Homemade Rolls and Pure Creamery Butter, Dessert, Coffee or Tea.
Wonderful Wakefield
(at Dupont Circle)
RESTAURANT
Open 7:30 A.M.-12 Midnight
1359 Connecticut Ave. N.W.
Join us for breakfast and luncheon, too

Chartered by Congress
January 22, 1867
84th YEAR

SAVE the sure way
—a little every payday

Think what a difference the saving of $5 or $10 each payday would make. After a few payday deposits, the habit will be formed and you'll enjoy the growing evidence of steady progress.

Don't wait for a "big start". Open your Savings Account now with us. Then build it by regular deposits—and enjoy that "Money in the Bank" feeling.

USE OUR HANDY BANK-BY-MAIL SERVICE

Accounts with this Bank are now INSURED up to $10,000.

NATIONAL SAVINGS & TRUST COMPANY
BRUCE BAIRD, President
15th STREET AND NEW YORK AVENUE, N.W.
Complete Banking and Trust Service
MEMBER FEDERAL RESERVE SYSTEM • MEMBER FEDERAL DEPOSIT INSURANCE CORPORATION

YOURS...

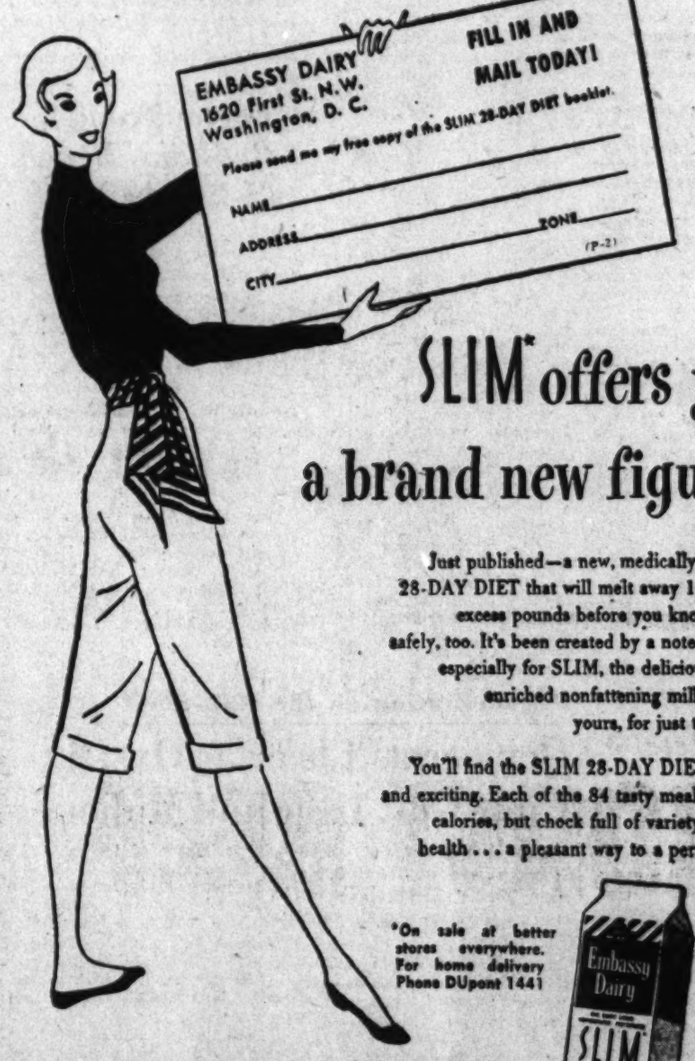

SLIM* offers you a brand new figure!

Just published—a new, medically approved 28-DAY DIET that will melt away 10 or more excess pounds before you know it—and safely, too. It's been created by a noted dietitian especially for SLIM, the delicious vitamin enriched nonfattening milk. Now it's yours, for just the asking.

You'll find the SLIM 28-DAY DIET different and exciting. Each of the 84 tasty meals is low in calories, but chock full of variety and good health . . . a pleasant way to a perfect figure.

*On sale at better stores everywhere. For home delivery Phone DUpont 1441

EMBASSY DAIRY
EMBASSY DAIRY
1620 First Street, N. W.
Washington, D. C.

French Firm on Plan For European Army

Vexes Ministers

German Role In Defense Top Problem

By The Associated Press

The vexing question of German participation in the proposed European defense force appeared last night to overshadow other prime problems of the Atlantic powers' military meeting—including final action on a supreme commander.

A Sunday recess provided opportunity for the representatives at the North Atlantic Treaty Organization's defense committee to make interim reports to their governments on what was—and wasn't—accoplished at the first session and to get guidance for today's session.

The French delegation was in the spotlight. M. Moch, French defense minister, presented to his 11 colleagues of the committee Saturday his government's views about use of West Germans in the mutual military force to be assembled for protection against any Russian aggression. This stand presumably was offered as a substitute for a plan developed by the permanent standing committee of the NATO military organization and which reflected substantially the ideas of the United States and Britain.

France Wary of Germans

It has been the thought of the United States and Britain that free Western Germany should contribute to the combined defense force units up to the size of army divisions. There would be guarantees that control of these divisions would remain out of the hands of the West German government and in the hands of the other European powers. Limits would be fixed on the proportion of German troops in the Allied forces.

But France, looking back on her previous experiences with Germany, subscribes to but little of this general idea. She doesn't want anything as big as German divisions. France wants whatever Germans are to be used to be only small components of a supra national organization (embracing forces of more than one nation). And before any of this is done, it wants a European defense council to be formed, of which the supra national defense force would be an agency.

Primarily because of differing views about the military practicability of having only small units instead of divisions of Germans used, and because they feel long delay might arise out of setting up the French proposal, the United States and Britain are pressing for their plan.

Until the first meeting of the defense ministers Saturday there had been universal impression that the committee would go through the formality of setting up a supreme headquarters for integrated European force and designating the United States as the country to provide the supreme commander.

But it developed that this wasn't done. Instead much of the day seemed to have devoted to deciding on non-controversial points of the agenda—and to talking about the German question.

Accord on Eisenhower

All the European members of the Atlantic organization reportedly were in accord even before the current sessions that the United States should provide a supreme commander and that Gen. Dwight D. Eisenhower was the favored man. But, though there had been no known disagreement about the supreme commander question and Eisenhower talked with President Truman Saturday morning, the matter still hung fire in the defense committee.

Estimates have been made that the total force for protection of western Europe might be from 50 to 80 divisions of army troops, together with contributions of air and naval forces by the member nations.

To this force, the United States might eventually contribute between 5 and 10 divisions.

But it is quite possible the States now feels that, before it pledges a specific number, it should have some assurance about whether there will be German forces also. If the French plan is to prevail and there are to be no German units of division size, that can make a difference in the American contribution. If there are to be eight or ten German divisions (as some of the earlier talk indicated) that, too, could affect the American army contribution.

LYON, France, Oct. 29 (AP).—Premier Rene Pleven stood firm behind France's plan for a European army, saying bluntly it was not a "dilatory maneuver."

"Only a European army under European control can guarantee to us that the reconstitution of a strong German army will not drag us some day into a crusade or war of revenge that we do not want at any price," he said in a speech here.

The French Parliament last Thursday approved the plan for a supranational army by a vote of 349 to 235. Pleven's middle-road coalition government had announced the plan as the only way France would agree to rearm Western Germany. France's Western allies have thus far reacted coolly to the plan.

Addressing a party congress of his own left-of-center Democratic Socialist Resistance Union, Pleven said: "You know that every European people must take its share of the necessary common (defense) effort. We do not deny that the federal republic of (Western) Germany must assume its share, too.

"You know the position the French government has just taken regarding this important problem. There must be no misunderstanding. The proposal we made to constitute a European army is for us neither a dilatory maneuver nor a means of imposing permanently on the Federal Republic of Germany a sort of discrimination compared to other members of the European community which we must constitute."

He acknowledged the French plan for a European army had met "skepticism and misunderstanding," but added, "France owes it to herself to bring her ideas to a successful end."

Pleven said the "immense majority of French people have understood the lessons of the last two wars. They understand the solid organization of collective security is a protection infinitely more efficient that a Maginot Line or any other fortification."

He added the disparity between Soviet and satellite armed forces in Europe and those available to Western nations is a source of "mistrust, worry, suspicion and mystery."

Pleven said his government will shortly announce a finance project "absolutely apart from the national budget and which will assign certain resources to our supplementary effort for rearmament."

He added the plan will aim at maximum French contributions to collective Western security "without collapsing France's economic framework and lowering the living standards of her poorest citizens."

Atlantic Pact Policy Unit Is Advocated

Ten former military leaders, headed by former War Secretary Robert P. Patterson, yesterday urged creation of a single defense and foreign relations departments to direct Atlantic Pact policy.

In a statement to Defense Secretary Marshall, they praised representatives of the 12 Atlantic Pact nations for their "integrated blueprint for the defense of the Atlantic community." But, they warned, "in a war between blueprints and troops, the troops will win."

The 10 leaders pointed out that the Soviet aim of world conquest already had advanced "to the point where Russia controls the central land mass of the world." To counter this, they said, the 12 pact nations have set up "a 12-headed council with power to recommend."

"The problem of continuing Communist aggression is worldwide," their statement declared. "It involves not only the Atlantic, but the Pacific. The answer is not an international but rather a supernational armed force. The democracies need not 12 departments of defense and 12 departments of foreign affairs, but one. They need it now."

In addition to Patterson, the statement was signed by Maj. Gen. John R. Deane (ret.), former head of the wartime military mission to Russia; Mrs. Oveta Culp Hobby, first director of the Women's Army Corps; Adm. Andrew C. Bennett (ret.), Stephen F. Chadwick, past national commander of the American Legion; Gen. William H. Draper, former Undersecretary of War; J. E. Martie, national vice commander of the American Legion; Maj. Gen. G. Ralph Meyer (ret.), Adm. H. W. Yarnell (ret.), and John Nicholas Brown, former Undersecretary of the Navy.

Girl, 8, Once Polio Victim, Learns to Swim Through 'Y'

by Jack Lartz—The Washington Post

VICTIM OF POLIO at 3½ years, Judy Mayfield, 8, of 4413 Klingle rd. nw., learned to swim at the YWCA, 17th and K sts. nw., a Community Chest-sponsored organization. When she started lessons three months ago, Judy had to be supported by her instructor while walking through the water. When 5 years old, she was hospitalized for surgery and was unable to walk for a year and a half

While other youngsters were being dunked in baby pools and learning to duck paddle on their own, little Judy Mayfield was lying on her back, a victim of polio.

That was five years ago in Oakland, Calif.

A victim of poliomylitis at 3, the 8-year-old daughter of Attorney Frank M. Mayfield of 4413 Klingle rd. nw., now is a hardy-looking, chubby 80-pounder.

For over a year after her attack, she was unable to walk. In the hospital undergoing surgical operations, and in a plaster cast for eight months, Judy's parents had her take every type of physiotherapy treatment known.

Perky-eyed Judy with her pumpkin-toothed smile, started three months ago to learn to swim—a sport denied her by her ailment.

It meant learning an entirely new medium of action.

The YWCA, a Community Chest supported agency, provided an expert instructor in Miss Florence Morris, swimming teacher there for 10 years.

She worked with her three days a week in private lessons, experimenting with all strokes, trying for rhythm, balance and coordination of the legs and arms.

Unable at first even to stand up in the water, Judy would hold tightly to Miss Morris' extended hands and let herself be guided through the shallow end of the pool.

"Her natural buoyancy helped and she finally mastered the crawl with the aid of water wings and inflated rubber tires," Miss Morris said.

Now she is doing widths of the pool in backstroke, sidestroke and the crawl.

Before starting back to the fourth grade at Horace Mann School, she could even manage a shallow dive.

JONES—From Page 1

Jones Twins Home Again

his stomach walls and his right ribs.

Charlie had the marks of two slivers on his knee, won in the Seoul street fighting, and a wrenched back, memento of a combat parachute jump above Pyongyang.

They had loved to "shoot" District firemen straining against a blaze. And they had gone to Korea, specificically to "shoot guys with dirty faces," for NBC television.

And the biggest gripe they had about the Korean war were the military press liaison men who tried to keep them back.

"The PIO's were worse than the North Koreans," Gene said. "They thought you had to cover a war from a book. They wanted you to sit back at headquarters and talk to the generals. Me and Charlie would never have got separated if not for them."

Don't Like Separation

Gene and Charlie hate to get separated, anywhere. They had hit the Korean war together when the United Nations forces were pulling out of Yongdong. Every night, they slept "10 miles further back than the night before."

Five days before D-day at Inchon, they were notified but, in the legendary Jones manner, skeptical. "We thought it would be a slaughter."

So, naturally, they arranged to get in on it. There was a parachute jump on Seoul's Kimpo airfield scheduled to coincide with the invasion, and Charlie went to Japan for that, while Gene joined the first wave, the Second Battalion of the Fifth Marines.

The first wave was pinned down for the first few minutes on that September 15 day. Then it got orders to crawl forward. The mortar fire was skimming through the air 2 feet above the ground. You had to crawl.

No Perspective

But Gene Jones couldn't get any "perspective shooting on his stomach," so he stood up, made some pictures, and took a mortar shell in his right side. And spent the next three and a half weeks in a hospital ship off Inchon, critically wounded. It all took 40 minutes.

The parachute jump phizzed out, and disappointed Charlie Jones hitchhiked in a Navy PBY to the Inchon beachhead the next day. The first mutual friend he met told him Gene had been killed.

Frantic, Charlie made his way to the ship, found some but not much relief at the sight of his brother. Gene was looking awful, "all rigged up with plasma and oxygen."

Less than a month later, during which time Charlie had shot some of the best pictures of the war while inching toward Seoul with a Marine company, Charlie sneaked some clothes aboard the ship, and Gene "escaped."

Back at the beach, they flew to Tokyo, hooked onto a British outfit moving on Pyongyang. Five days of that and Gene, with shrapnel still in him, and Charlie, his knee barely heeled, were calling Tokyo.

They get clearance to make that parachute jump above Pyongyang, in that futile effort to save 4000 war prisoners.

The jump didn't bother Gene, but Charlie collided with two paratroopers on the way down, blistered his hands trying to unsnafu, and wrenched his shoulder when he landed.

That did it, as far as the Jones boys were concerned. "Most of the guys covering the war were heading for Indo-China, and there yas nothing left there but gureilla fighting." So they came home.

Prague Envoy to Fly Here

PRAGUE, Czechoslovakia, Oct. 29 (U.P.).—United States Ambassador Ellis O. Briggs will fly to Washington this week to consult with State Department authorities, well informed sources said today.

Poland Bases Zloty on Gold; Its Value Soars

WARSAW, Oct. 29 (AP).—The Polish Parliament (Sejm) last night unanimously adopted a new law putting the Nation's currency on the gold standard and hiking its value a hundredfold.

Warsaw radio said the Polish zloty now will be worth 0.222168 grams of pure gold, putting it on a par with the Russian ruble. Officially, this increases the value of the zloty from 0.0025 dollars to 25 cents in terms of American currency.

Finance Minister Konstanty Dabrowski, explaining the new measure to Parliament yesterday, said the new zloty will have value in capitalist and other countries, whereas the old one was worthless. He said the revaluation would aid Poland's fight against the black market and speculators and also assist in fulfilling the nation's six-year plan.

Warsay radio said that beginning Monday 100 old zlotys in cash will be exchanged for one new one, but that wages and shop prices will be calculated at three new zlotys to 100 old ones. The exchange may be made at banks up to November 8. The broadcast warned personnel of state banks, cooperatives and other administrative units to report for duty today to prepare for the coming exchange.

INDO—From Page 1

Rebels Pierce French Line

about one mile south of Fort Pennequin. Pennequin itself is 1½ miles east of Laokay. Another Red column is advancing from the south, but the spokesman had no details on it today.

Resistance Unit Asks U. N. Indo-China Action

HONGKONG, Oct. 29 (AP).—A self-styled resistance group pledged to support "neither communism nor colonialism," has asked for the backing of a United Nations "good offices committee" in troubled Indo-China.

Trinh Hung Ngau, secretary-general of the group, today said proposals were mailed October 24 to the U. N. General Assembly and Security Council, asking:

That a "good offices committee" give full independence to Viet Nam, Cambodia and Laos.

That French troops be withdrawn in favor of a national Viet Namese army.

That the U. N. issue a general cease-fire order.

That the civil administration of Indo-China be handled temporarily under the "plenipotentiary" of Bao Dai, French-supported Emperor of Viet Nam, and the respective heads of Cambodia and Laos, but with the over-all supervision of exiled Crown Prince Cuong De.

At Lake Success, United Nations officials said they had not yet received any letter from the group.

Sen. McCarthy To Address GOP Rally Tonight

Senator Joseph R. McCarthy (R., Wis.) will speak at a Republican rally at the Statler Hotel at 8 tonight. The rally is sponsored by the District Republican Club.

McCarthy is expected to discuss work of the Senate Subcommittee, headed by Senator Millard E. Tydings (D., Md.). The Democratic majority of the five-member group reported to the Senate that charges advanced by McCarthy about subversives in the State Department were a "fraud and a hoax."

The speech will be broadcast over WOL in Washington, WCBM in Baltimore, and WDYK in Cumberland, and over the Liberty Radio Network.

Political Big Guns Concentrating Fire Power On Maryland Suburban Voters This Week

By Edward F. Ryan
Post Reporter

Baltimore still may turn the wheels of Maryland politics but the candidates are finding some important gears in Montgomery and Prince Georges counties.

And in an election where the politicians still are guessing, and even the weather could be a factor, the candidates are lavishing special attention on the Maryland suburbs of the Nation's Capital.

Today brings a big highlight in the final week of campaign bidding for votes of Prince Georges County. It will be a confrontation meeting between the two Congressional candidates and several county candidates of the bitterly contending Prince Georges Democratic and Republican parties.

May Avoid Ticklish Subject

The meeting will be held in the Maryland Room of the Home Economics of the University of Maryland, starting at 8 p. m.

Representative Lansdale G. Sasscer (D., Md.), candidate for re-election to the Fifth District House seat, and Thomas S. Carr, of Annapolis, Republican candidate for the same office, each will have 10 minutes to bid for votes.

Interest centers on the question of whether they will talk about county crime, and chances are they may avoid the subject.

Carr last week took up the cry of some Prince Georges county candidates that the county was machine-dominated, and crime and gambling were rampant. He said Sasscer was an estimable man who closed his eyes to the conditions.

Sasscer retorted that he did now know of any rampant crime in the county, said that he was not an inforcement officer himself, and suggested that Carr was trying to get a policeman's badge and whistle rather than understand the duties of the Congressional office.

Doesn't Doubt His Integrity

Carr late in the week issued a statement—after the two had traded cracks about hokum and baloney—saying he had not intended to attack Sasscer's integrity. Carr said:

"My statement was clearly pointed at the fact the gambling has been prevalent in Prince Georges county and proper enforcement has not been instituted by authorities.

"In no way did I even remotely imply that Mr. Sasser was or ever had been connected with such operations.

"I'm sincerely sorry that this statement was mis-interpreted because I doubt that anyone can fairly attack the character of a man who has served this district openly and as long as Mr. Sasser has.

"In conclusion I want to point out that on no less than a dozen different occasions in recent campaign speeches I have referred to Mr. Sasscer as my worthy opponent, a loyal servant of the people who has been forced to go along with the administration. On those occasions I stated publicly that I did not intend any remarks made by me to be considered an attack on Mr. Sasscer as a person.

Esteems His Highly

"I do not believe in political mud slinging. I want no part of it. Mr. Sasscer has conducted this campaign on a fair gentlemanly basis, which is the only way a man of his stature would conduct himself and I want it known I have only the greatest respect for him as a person. Because of this unfortunate misunderstanding I shall use this release at every public opportunity I have between now and election day."

Tonight's meeting is sponsored by the League of Women Voters, the County Civic Federation, and the Committee for Good Government in Prince Georges County. Besides Sasscer and Carr, the speakers will include: (Democrats) L. Harold Sothoron, seeking re-election to the State Senate; Perry O. Wilkinson, seeking re-election to the House of Delegates, and Harry W. McNamee, seeking re-election to the board of county commissioners; and (Republicans) John Raymond Fletcher, candidate for State Senate; John F. Lillard, jr., candidate for the Maryland House, and N. Wilson Spicknall, candidate for the county board.

Butler to Talk in Montgomery

In Montgomery County, John Marshall Butler is to be the featured speaker in a "Beat Tydings" rally at 8 p.m. Wednesday in the Bethesda-Chevy Chase High School. Butler is the GOP candidate for the seat held for four terms by United States Senator Millard E. Tydings (D., Md.)

The Democrats are bringing Senator Herbert R. O'Conor (D., Md.) into Montgomery for a final county-wide rally Thursday night at 8 p.m. in the Silver Spring Armory.

GOP forces in Prince Georges have hit as a "smoke screen" and protested as inadequate the law sponsored by Senator Sothoron for revisions in the county government. Three main provisions of the law are to take effect after the election: (1) for one full-time commissioner, (2) for two board meetings instead of one each week and (3) for a substantial increase in board members' salaries.

GOP candidates in Prince Georges have indorsed the idea of an independent survey of the county government, a move that was forestalled by the Sothoron law. The GOP also wants the Sotheron law repealed and a county-manager setup installed.

Similar drives toward modernization and a larger measure of home rule in local government are reflected in the current campaign in Montgomery County. The Republicans who played a major share in installing a council-manager form of government two years ago are urging voters to support them and keep the Democrats out of a chance to tamper with it.

Montgomery Republicans are also urging election of another GOP delegation to the State Legislature to keep the fight for increased county control over agencies of local government that now look more to Annapolis for guidance.

Democrats privately say they believe the main political force of the charter movement now is spent, that its precinct organization has fallen apart and that the time is ripe to carry the county for the State and local Democratic tickets.

Enroll for Classes Now Forming at
BERLITZ
72nd Year—French, Spanish, Italian, German or any other language made easy by the Berlitz Method—available only at the
BERLITZ SCHOOL OF LANGUAGES
839 17th St. (at Eye). STerling 0010
THERE IS A BERLITZ SCHOOL IN EVERY LEADING CITY OF THE WORLD

Capital Constellations

MINNEAPOLIS Through Service $55.80
ST. PAUL Through Service $55.80
MILWAUKEE 4 hrs. 28 min. $39.30
CLEVELAND 2 hrs. 4 min. $19.80
All fares plus tax
Equally fast Constellation Flights . . . equally low fares to Norfolk, Chicago, Detroit and Pittsburgh.
Enjoy the "Cloud Club" Lounge at no extra fare
For Air Travel ANYWHERE in the World, Call STerling 3000 or your travel agent. Ticket offices: Statler & Willard Hotels
Capital AIRLINES
Official Watch Girard Perregaux Capital Airlines
480 Flights Daily, Including 21 All-Cargo Flights and 38 Aircoach Flights

Rich, Juicy, Sliced Thick As You Want It . . . There's Nothing On Earth Like Our
ROAST BEEF
Here's America's choicest eating, and our chef's favorite food! Premium-quality beef, perfectly aged; tender, juicy and dripping with flavor! Every slice just as you order it: well-done, medium or rare . . . and always sliced nice and thick! Better enjoy some soon!
Fan and Bill's
FAMOUS PLANK STEAK HOUSE
1132 Connecticut Avenue
Across The Street From The Mayflower Hotel
The IMPORTANT RESTAURANT In The WORLD'S MOST IMPORTANT CITY

RALEIGH HABERDASHER
Comfort Assured
long on comfort
and good looks,
long on wear!

Shown top to bottom, all full-cut sizes, A to D:
Blazer Stripes in fine-quality broadcloth, convertible collar; wine and blue, green and grey, or blue and canary. 6.50
Multi-Striped, draw-string style, large pocket; in broadcloth, soft tones of blue, grey or wine. 4.95
Printed Rayon, large paisley design; soft-to-the-touch fabric for his year-round comfort. Wine, blue or brown. $10
RALEIGH HABERDASHER
WASHINGTON'S FINEST MEN'S STORE
1310 F ST. NA. 9340

Advertisement

Everything at Steak!

By Albert Parchey Mesirow

"GORGEOUS GUSSIE" MORAN, the tennis cutie, who is scheduled to perform in Washington this week, is a woman upon whom Fate has smiled most indulgently. An inspired London designer, acting on a sudden impulse, added an inch of lace to the bottom of the panties of her tennis costume and thereby catapulted her from the status of an earnest but mediocre tennis player to dizzy pinnacles of riches. History is replete with such examples of Fate's whimsy. But search as you may, you will find the names of no restaurateurs who have suddenly achieved great wealth. Yet think not that the lot of the restaurateur is an unkind one. An all-wise Providence has seen to it that the man who satisfies the wholesome appetites of his fellows with fine foods and sound wines, enjoys spiritual rewards far beyond anything the likes of Gorgeous Gussie, with all her shiny dollars, will ever know! Lest I be accused of being jealous, let me assure you that I am not. After all, my game is golf, not tennis!

steaks! steaks! steaks!

While you are sighing (or ranting, whichever is your custom) over the high cost of living in these days of soaring prices, remember the poor cabbie, who has had no raise in fares since 1942. He needs, for the necessities of life, twice as much as you would ordinarily tip him.

"Twenty cents is no more than fair
"To tip the fellow who gets you there!"

steaks! steaks! steaks!

I wonder how many Virginians order Smithfield ham solely out of patriotism? Certainly there can be no valid comparison between this hot-house darling and the husky young Iowa porker! The Smithfield boar is fed, I am told, peanuts for fattening and violets to make his flesh fine in texture. (His ears, no doubt, become silken purses!) Bosh! The Iowa breed is a breed of pigs, not orchids. Iowa pigs grow healthy in the sun and outdoors air. They wax fat on the abundant, golden corn for which their native State is so justly famous. Any pampering they get comes in the curing of their hams. These magnificent hunks of meat are first smoked over a rich hickory fire. Then they're cured in cane sugar and sorghum. The resulting flavor is rich, fulsome and robust, as ham should be. And the texture of the meat is hammy. We get our hams straight from Dubuque. We bake them in our own ovens, first studding each with cloves. No fancy glazing; no glaced fruits. But when the rich, pink flesh is done to a turn, we cut it into slices five-eighths of an inch thick, pile the platter high with golden French fried potatoes and whisk it to your place, accompanied by a dish of Chef Wilbur Smith's incomparable cole slaw, the famous Parchey roll basket, butter and your favorite beverage. It's a dish much too good for a King, fit only for a red-blooded man with an outdoor appetite! And it costs but a dollar thirty-five. Come in and ask for our Iowa ham platter. It's really wonderful! Our address: 19th at K st. nw.

steaks! steaks! steaks!

Chef Norman Presley, who is in charge of the preparation of all crustaceans in our establishment, has handed me a note reading "Best oysters I ever saw just in from Crisfield." That is high praise indeed. And the way Chef Presley prepares these plump and tender oysters does them honor. First, he cooks them in fine creamery butter until their edges curl; then plunges them into rich milk. A pinch of salt is all that's added for flavoring; the savor comes from the oysters themselves. This succulent oyster stew, which is prepared only on order (we don't shell the oysters until you ask for it) is yours . . . a steaming tureen full . . . for just sixty-five cents. Can you think of a finer mid-day repast? If you don't have to watch your figure, we'll serve you one made half with cream for only 20 cents additional, warranted to add inches to the waistline . . . and a broad smile of satisfaction to your pleasant face! Come soon to 19th at K st. nw.

steaks! steaks! steaks!

Our list of first-time guests last week was enriched by the names of Mr. and Mrs. Wm. T. Ellis, the Misses Betty and Lois Hawk, Mr. and Mrs. R. F. Feldman and Col. and Mrs. W. M. Canterbury, USAF. Old friends who returned included Mr. and Mrs. C. B. Stancill, Mr. W. A. Morehouse, Mr. and Mrs. Argyle T. Stocks, Mr. John P. Hughes and Dr. Robert W. Bolwell. Come again soon!

Albert Parchey Mesirow

Civil War Fomenters Topic in U.N. Today

For Action

'Reds' Board To Organize This Week

By the United Press

Seth W. Richardson, chairman of the new Communist control board, said yesterday his group will be ready for action this week and will "let the chips fall where they may" in trying to enforce congressional curbs on American Reds and their followers.

He said he has no idea whether the Communist registration provisions of the new Red-control law will work, but agreed to take the key post because of "curiosity" on that score.

Describing himself as a "referee in a prizefight," he said that if Congress' findings against Communists are correct and registration will cure the situation, the result will be "good." But he said it will be necessary to prove that Communists are a "menace" to the Government.

Richardson, a tall, lanky Republican of 70, discussed his new job in an interview. He has been head of President Truman's loyalty review board, a post he will leave while serving on the new agency.

The President, who vetoed the measure as unworkable but said he'd enforce it when Congress overrode him, named Richardson, two other Republicans and two Democrats to the board. It will decide whether organizations considered Communist or Communist "fronts" by the Attorney General must register under the law.

Curious About Workability

All five nominations will go before the Senate for confirmation when Congress returns next month. Richardson said the board has no money to operate with, and will ask Congress for funds as soon as the lawmakers get back.

Asked whether he approved of the Communist registration sections of the new law, Richardson replied:

"Finding out whether I approve is the fishhook that got me into this. Curiosity as to whether enforcement will demonstrate its workability is the interesting thing in the picture.

"I have friends in Congress and in the Administration who think both ways. I am exactly like a referee in a prize fight."

The Justice Department will act first to force the Communist Party to register. After completing the case against it, the department will move on to splinter groups.

Richardson said he believed Attorney General J. Howard McGrath would want to act first on the party because "if the spring water is not poisoned, the water flowing from it is not poisoned."

Board Meets Wednesday

Richardson said the board will meet to organize Wednesday and will be ready to start hearing cases "immediately." But he pointed out it first must receive a request from the Justice Department to order a group to register. The department is understood to be preparing its case against the Communist Party for submission in the next couple of weeks.

Richardson said the board may be ready for its first public hearings by December 1.

He did not see how the case against the Communist Party could take less time than the New York trial of Communists and the West Coast perjury trial of longshoremen's leader, Harry Bridges. The New York trial took nine months, Bridges' a little less than five months.

Richardson said the board's procedure under the new law, providing for public hearings and court review, offers "more protection" for organizations than the Attorney General's method of listing "subversive organizations" in connection with the loyalty program for Federal employes.

LAKE SUCCESS, N. Y., Oct. 29 (U.P.).—The problem of civil war fomented in the interests of a foreign power comes before the United Nations Monday in the continuation of a debate on a Soviet "peace plan."

Upon the insistence of Bolivia, six powers, including the United States and Britain, have revised their resolution before the main political committee to include a phrase that the General Assembly:

"Reaffirms that, whatever the weapons used, any aggression, whether committed openly or by fomenting civil strife in the interest of a foreign power, is the gravest of all crimes against peace and security throughout the world."

The amended resolution has been put forward as a counter-plan to the Soviet proposal.

The Russian plan, which faced almost certain defeat, calls for prohibition of the atom bomb, punishment of warmongers, a Big Five peace pact and—the key clause—reduction of the present armed forces of the Big Five by one third in the year 1950-51.

The new seven-power resolution, submitted by the Netherlands, proposes effective international control of atomic energy on the basis already approved by the General Assembly and regulation of all armaments and armed forces under a U. N. system of control and inspection "with a view to their gradual reduction."

It also calls for "prompt united action" against aggression.

Bolivia also inserted a clause that condemns the intervention of a state in the internal affairs of another for the purpose of forcibly changing the legally established government.

Meantime, dwindling anti-Franco delegates prepared for a last-ditch stand Monday against an eight-power resolution rescinding a four-year diplomatic ban against the Madrid government.

Poland planned to introduce a resolution calling upon the Assembly to reaffirm its 1946 resolution. Yugoslavia was expected to ask the special political committee to hear a representative of the Spanish Republican government-in-exile.

280 U. S. Workers Dismissed as Risks Since March, 1947

The Civil Service Commission reported yesterday that 280 Government employes have been fired as security risks since the Federal loyalty check program was begun in March, 1947.

In its monthly personnel report, the commissin also disclosed that the Defense Department added 44,600 civilians to its payroll during September to handle the re-armament program. Total Federal civilian employment reached 2,094,000.

In addition to the 280 fired outright, 1593 employes quit while under FBI investigation, 1171 quit before loyalty boards finished hearings, and 34 are still in the process of appeal or pending removal.

Merry Menagerie—By Walt Disney

"I've got inside information—it's going to be a VERY hard winter!"

4 ENGINE DOUGLAS DC-4S
Direct from La Guardia and Newark
MIAMI FROM $35
CHICAGO $24
$88 CALIFORNIA $72
1 Way 1 Stop Return
Paris $275, Rome $325, Lydda $465
Overseas Flights From Montreal—Tax Free
Fly NORTH AMERICAN AIRLINES
Make Your Advance Reservations Now!
REpublic 1585
1319 F St. N.W.
Int'l Bldg., Suite 403
Free Ticket Delivery
TRAVEL AGENTS RECOGNIZED

Ages 50 to 80 Accepted For Life Insurance

Policy Builds Cash-Loan Values

An excellent policy to provide funds for your dependents or help pay expenses of your last illness or burial is now written for men and women of ages 50 to 80 by a legal reserve company. Non-assessable.

Benefits are not cut and rates do not go up as you grow older. It is a Whole-Life policy and pays for Natural or Accidental death. Does not terminate at age 80. Convenient monthly premium payment plan.

You incur no obligation in sending for "Free Life Insurance Information—Ages 50 to 80." No salesman will call. Address your letter or penny postal (state your age) to Old American Insurance Company, Kansas City 6, Mo. Dept. L-4662.

GOP Members Call Unit's Lobby Report 'Whitewash'

By the United Press

Republican members of the House Lobby Investigating Committee charged yesterday that the Democratic majority "whitewashed" left-wing and "fair deal" lobbyists and tried to "smear" business spokesman.

GOP members Charles A. Halleck (Ind.), Clarence J. Brown (Ohio), and Joseph P. O'Hara (Minn.) issued a minority report sharply attacking the findings of the majority group headed by Chairman Frank Buchanan (D., Pa.).

They said the majority report, issued October 21, was "clearly designed to help the leftists who are running for office on Administration tickets."

The majority report said 152 corporations spent $32,124,800 on lobbying between January 1, 1947, and June 1, 1950. While they found little indication of "corrupt" lobbying, the Democrats said it is obvious that "organized business" gains most from efforts to influence legislation.

The GOP members particularly criticized the Democrats for what they called a "whitewash" of the activities of Federal Security Administrator Oscar R. Ewing and Secretary of Agriculture Charles F. Brannan.

"The Democratic members of the committee regard the St. Paul, Minn., political rally for the Brannan plan, which cost the taxpayers approximately $100,000, as in the public interest, even though these funds were diverted illegally from monies appropriated for soil conservation programs—not for political activities," the Republican statement said.

(The committee report said the Comptroller General investigated Brannan's speech and found that all expenditures were proper.)

"In the same manner," the three Republicans continued, "the report approves the tax-financed junket by Oscar Ewing and his staff to advocate socialized medicine on a world stage."

CAMERAS WANTED
SOMMERS CAMERA EXCHANGE
714 14th St. N.W. (Bond Bldg.) ME. 0997

1875 Magruder's 1950
75 Years of Service in the Nation's Capital
STOCK UP NOW AT THESE LOW PRICES

HUNT'S BARTLETT PEARS
2 No. 2½ cans 85c

HOSTESS BRAND NORWEGIAN BRISLING SARDINES
IN OLIVE OIL No. ¼ can 25c

MAGRUDER'S PURE JELLIES
4 12 oz. jars 95c
Choice of Apple, Grape, Crabapple, Elderberry, Quince or Mint.

IMPORTED HOLLAND HAMS
2 lb. tin $2.59
Regular Price $2.95

BOORD'S DRY GIN
AN EXTRA DRY GIN AT A SPECIAL INTRODUCTORY PRICE.
85 PROOF
full quart $2.95
(at Connecticut Ave. Store ONLY)

1138 CONNECTICUT AVE. DI. 8250
1357 WISCONSIN AVE. HU. 4500
4860 MASSACHUSETTS AVE. OR. 6300
Grocery prices effective in all stores thru close of business Saturday, Nov. 4th.

Open Your 1951 Christmas Savings ACCOUNT NOW!

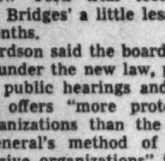

DIstrict 2370
FIRST FEDERAL SAVINGS AND LOAN ASS'N
Conveniently Located:
610 13th St. N.W. (bet. F & G)
(No Branch Offices)

HOW MILD CAN A CIGARETTE BE?

NOTED THROAT SPECIALISTS REPORT ON 30-DAY TEST OF CAMEL SMOKERS...

Not one single case of throat irritation due to smoking CAMELS

Yes, these were the findings of noted throat specialists after a total of 2,470 weekly examinations of the throats of hundreds of men and women who smoked Camels—and only Camels—for 30 consecutive days.

R. J. Reynolds Tobacco Co., Winston-Salem, N. C.

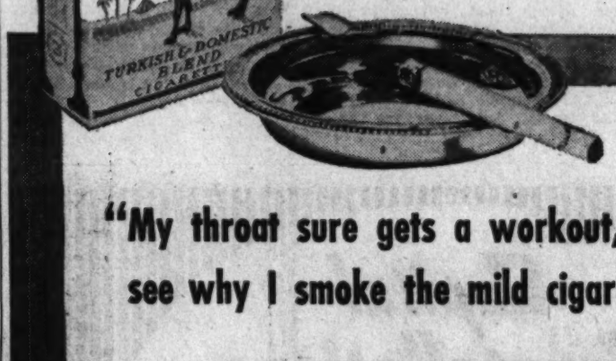

"My throat sure gets a workout, so it's easy to see why I smoke the mild cigarette... CAMEL!"

PETER LIND HAYES
Star of stage and television

"MY DAILY schedule of shows and rehearsals puts a lot of strain on my voice—so mildness is very important to me. My cigarette is Camel. The 30-Day Mildness Test proved Camels agree with my throat!

"The 30-Day Camel Test is the *sensible* test, I might add. No tricks. I didn't have to decide on one puff or one sniff—a quick inhale or exhale. I took my time and enjoyed Camel's fine flavor day after day... for 30 days. And, believe me, I found out for sure just how mild and good tasting a cigarette can be! It's no wonder to me that *more people smoke Camels than any other cigarette.*"

Make your own 30-Day Camel MILDNESS Test in your "T-ZONE" (T for Throat—T for Taste)!

MAN OF A "THOUSAND VOICES"—master mimic... brilliant creator of comic roles—Peter Lind Hayes even adds popular song recordings to his vocal repertoire. Radio, night clubs and movies keep this showman stage-hopping from coast to coast.

MORE PEOPLE SMOKE CAMELS than any other cigarette!

GIs Rush to Aid Retreating South Koreans

KOREA—From Page 1

parently were trying to slow the Allied advance in a fight for time, now that winter is near.

Field dispatches from all fronts agreed that Red resistance was stiffening.

Associated Press Correspondent Ben Price reported from the east coast that it was reasonably certain now that the Communists are reorganizing cut-off units in hopes of major fighting next spring.

Column From Iwon Hits North

United Nations field forces, however, were making a strong effort to finish the war quickly and avoid protracted guerilla fighting in Korea's bitter winter.

The United States Seventh Division, with South Korean troops integrated into its ranks, sent a column pushing north from Iwon following an unopposed landing there Sunday morning.

The Seventh Division setup, with 27,000 troops and supplies, was 168 air miles southwest of the boundary of Korea and Soviet Siberia on the Sea of Japan. It was 40 miles below advanced columns of the South Korean Capital Division, which had previously reached the east coast port of Songjin.

Allied authorities explained the landing at Iwon—the second behind their own lines in four days—was to keep up with the time table for the U. N. push to the border. Six days' marching time was lost when the amphibious landing at Wonsan was held up by thickly planted Communist mines.

Maj. Gen. David Barr's Seventh Division troops unloaded on the Iwon beach by the light of jeeps and trucks. Sherman tanks were used to tow heavily laden trucks across the sand to the major coastal highway—only 70 yards from the point where landing ships disgorged men and equipment.

The Seventeenth Regimental Combat Team of the Seventh Division headed north while the unloading still was in full swing.

Elsewhere on the northeast coast, the Capital Division ran into a stiff fight from 200 entrenched Reds on the heights above Songjin, 100 miles northeast of Hamhung. A South Korean cavalry regiment had raced 20 miles along the coastal road from Tanchon to break into Songjin, brushing aside the first resistance it met. The fighting developed after entry into the port city.

Gunfire from United States vessels offshore and air strikes by Marine and Navy planes supported the South Koreans.

Reservoir Scene of Battle

Inland, the South Korean Third Division had a fight on its hands in a battle for the Chosin reservoir, less than 48 miles northwest of Hamhung. The South Koreans made no progress Sunday, Tenth Corps headquarters reported.

Thirty miles south of Wonsan, and far behind the front, strongly reinforced Marines occupied the burning town of Mojo after running into an ambush. A First Marine Division spokesman indicated no serious threats existed there, but the Reds were trying to slip around the rugged hills for a new attack from the north.

On the western rim of the front roaming Red forces stalled the South Korean drive for the Manchurian border, but American and British troops smashed ahead.

The United States Twenty-fourth Division sent its Fifth Regiment pounding 11 miles beyond Taechon on a primary highway leading to the frontier town of Sakchu, near the Yalu River. It is here that the highway passes over the rim of the big Suiho-Supong power dam into Communist Manchuria.

The veteran American outfit was within 37 miles of the border and meeting only scattered Communist resistance.

The Reds used tanks and self-propelled guns to try to stem the American drive, but lost nine tanks and four guns in the effort.

AP Correspondent Tom Lambert said air strikes knocked out six Red tanks, while United States tanks blasted two more and infantrymen bagged the remaining one.

The Fifth Regiment captured 89 prisoners Sunday, including two Chinese privates.

One Chinese prisoner said he was a member of the 115th Division of the 35th Corps of the 13th Chinese Red Army. The other Chinese identified his unit as the 117th Division of the 39th Corps.

Intelligence officers in Tokyo, however, continued to insist there still was no indication of open intervention by the Chinese Communists.

Three South Korean divisions were north of the Twenty-fourth Division and strung out over a 60-mile stretch of road between Unsan and the border town of Chosan, where advanced South Korean elements held a precarious toe-hold at the frontier.

One of these, the Sixth Division, was forced in a disorderly retreat in the Onjong-Unsan area.

The South Korean First Division was northeast and northwest of Unsan, where it repulsed two Red counterattacks.

The Eighth Division reached Onjong, 50 miles southeast of Chosan, in an area where Chinese Reds were reported in undetermined numbers.

The South Korean Seventh Division approached Taechon as the United States Twenty-fourth Division continued its advance through that important road junction.

On the Twenty-fourth Division's left flank, British, Scottish and Australian troops of the Commonwealth's Twenty-seventh Brigade was last reported pushing beyond Chongju, about 50 miles from the Manchurian border town of Sinuiju. Resistance against Commonwealth troops was reported decreasing Sunday, but the necessity of fording a stream slowed their advance.

To the south, United States First Cavalry troops flushed out more than 100 North Korean saboteurs in the occupied port of Chinnampo, 27 miles from Pyongyang. Intelligence sources said these Reds were under instructions to make their way south to Seoul and there assassinate as many U. N. and South Korean officials as they could.

A headquarters briefing officer in Tokyo estimated there were 14,000 North Korean stragglers operating south of the thirty-eighth parallel. He said a new North Korean unit, identified as the Nineteenth Railway Brigade, came into action Thursday, but there were no details on its location or outcome of the fighting.

The spokesman estimated total Korean Communist casualties in the war were now 333,000.

The United States Fifth Air Force gave the British brigade in the west and the South Koreans in the northeast close air support Sunday. There were no Night Intruder missions for the second straight night, while B-29 bombers idled for the fourth consecutive day.

Associated Press Wirephoto Map

JUST 35 MILES AWAY—Arrows indicate main U. N. drives toward the Manchurian border. On the west coast (A) British Commonwealth units drove beyond Chongju while Americans pushed through Taechon to a point 35 miles from the border. Between them and Chosan (B), where South Koreans have a toe-hold on the frontier, the Korean Reds are making desperate rear-guard stands. South Koreans were hurled back in the Onjong-Unsan area (broken line) and United States tanks went to their aid. On the east coast the United States Seventh Division landed at Iwon (C) and started north to join South Koreans in Songjin and Pungsan. Marines occupied Kojo (underlined) south of Wonsan after running into an ambush

U. S. Bans Lubricant Cargoes to Red China

The Commerce Department yesterday clamped down on petroleum jelly exports to Red China, a move which caught the freighter Flying Cloud in the midst of loading at East Coast ports.

When the Flying Cloud touched at Philadelphia after taking on 66 tons of petroleum at Baltimore, customs officials prevented loading an additional 16,000 gallons waiting at the dock. At New York, where 21,000 more gallons were to have been loaded on the ship's arrival, it was expected even the Baltimore shipment would be taken off.

In addition to the petroleum withheld at Philadelphia, it was reported from there yesterday by the Associated Press that petroleum jelly and an undesignated quantity of scrap rubber had been removed from the vessel. From Wilmington, Del., the United Press quoted the Flying Cloud's skipper, Capt. Fred H. Rylander, as denying any petrolatum had been removed at Philadelphia. He was not reported to have mentioned scrap rubber.

The Flying Cloud, fired on last year by Nationalist Chinese war vessels, has been carrying on regular trade with two Communist Chinese ports despite the Nationalist blockade. She is owned by the Isbrandtsen Line which, a Commerce spokesman said, agreed to stop petrolatum exports when it was pointed out that it might serve a military purpose.

While commonly used for medicinal purposes, the spokesman said petrolatum is a not-too-efficient substitute for lubricating oil. Since exports of such oil to China were banned, he said, orders for petrolatum had been increased greatly. As a medicinal product, it needed no export license, but the great increase in orders moved an official of the Office of International Trade to say:

"It just looked like too much of the stuff for the Chinese Communists to be swallowing or rubbing on themselves. . . . It is apparent that our stoppage of lubricating oil shipments is pinching and they are looking for loopholes—even little ones like this."

Race Car Hits Crowd

BARCELONA, Spain, Oct. 29 (U.P.).—A man and a woman were killed and 25 persons were injured, some gravely, when a racing automobile crashed into a crowd during the 195-mile Pena Rhine Pedrables grand prize race today.

● DEAR READER:

There's something you ought to know. It's about Cody's Servicenter. They clean and repair just about everything. They expertly clean suits, coats, dresses, gloves, hats; they repair hose, cigarette lighters, handbags, luggage, umbrellas, zippers; they make shoes longer, shorter, wider or narrower, add or take off platforms, open or close toes and back, and dye them any color. They have complete alteration facilities, too. Cody's Servicenter, 712 12th Street N.W. An entire building devoted to services—Located right in the heart of downtown! Phone ST. 7090 for pick-up and delivery. Mail orders accepted!

6 Safe Services Since 1905
SAFE STORAGE
SAFE LONG DISTANCE HAULING
● Household Goods Storage
● Long Distance Moving
● Moth-Proof Vaults
● Silver Vaults
● Moth-Proof Chests
● Packing & Shipping
Fidelity Storage
1420 You St. N.W. NOrth 3400

Hear Senator
Jos. R. McCarthy
at a Pre-Election Meeting & Rally at the
HOTEL STATLER
Presidential Room
TONIGHT
8:00 P.M.
Brig. Gen. Bonner Fellers,
U.S.A.-Ret., Will Also Speak
YOU ARE INVITED
Come and bring your friends! Sponsored by
REPUBLICAN CLUB OF THE DISTRICT OF COLUMBIA

"OLIVETTI 14" CALCULATORS
LEON
TYPEWRITER AND ADDING MACHINE CO.
400 6th Street N.W.
phone REpublic 3145

PIANOS for RENT
With Option to Buy
Low Rates
Phone STerling 9400
JORDAN'S
Corner 13th and G Sts. N.W.

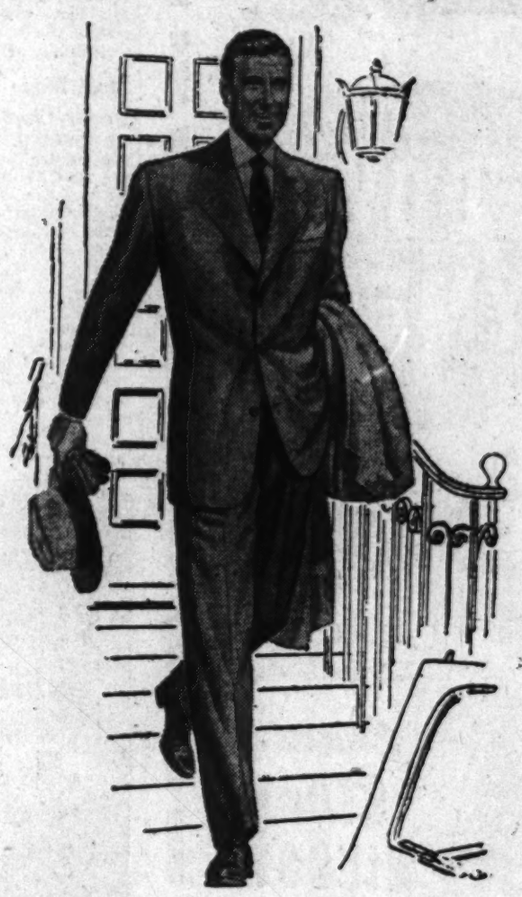

Walker-Morton Hand-Tailors
Worsted Shantkskin...
There's no doubt about it... Walker-Morton's distinctive tailoring imbues a man with the assurance that spells success... And here's a superlative example of this fine workmanship in a well-cut, single-breasted suit. Blue-grey with blue stripes or steel-grey with maroon. 115.00
Men's Clothing, Second Floor
Julius Garfinckel & Co.
F Street at Fourteenth

To the MILK CONSUMERS
of Metropolitan Washington:
Regardless of where you live, we will continue to serve you Milk from farms inspected and approved by the D. C. Health Department.
HONOR DAIRY PRODUCTS
THOMPSON'S DAIRY
2012 Eleventh Street, N.W.
DEcatur 1400

Imported English Argyles
In the finest English tradition. All full-fashioned of fine wool... All shrink-resistant... Choice of short or long lengths. In a wide and varied selection of colours and patterns. Pair, 3.95
Men's Furnishings, First Floor
And at Spring Valley
Julius Garfinckel & Co.
F Street at Fourteenth

OPEN YOUR 1951 Christmas Savings Account...
Now . . Today!
There is a Club for Every Purse—$1, $2, $4, $5, $7, $10, $15, $20, $25 — accumulated monthly or twice monthly.
District 2370
FIRST FEDERAL SAVINGS AND LOAN ASS'N
Conveniently Located:
610 13th St. N.W. (bet. F & G)
(No Branch Offices)

Cotton Pickers Take $3.50 Pay Increase

The AFL National Farm Labor Union announced yesterday that a final settlement has been reached in a strike involving 20,000 California cotton pickers.

H. L. Mitchell, president, said the workers had won a wage increas of 50 cents a 100 pounds, equivalent to $1 a day for each worker.

A picking rate of $4 a 100 pounds originally was demanded by the union, but it accepted $3.50 offered by the California farm owners, Mitchell said.

He said the strike had lasted about three weeks in some areas, but that wherever the wage reached the $3.50 figure the union members returned to work.

Steel Wage Talks Resume Under Cloak of Secrecy

PITTSBURGH, Oct. 29 (AP).—Negotiators for the U. S. Steel Corp. and the CIO United Steelworkers get together for the third time Monday under a cloak of secrecy to try and iron out wage demands for nearly one million union members.

Following their second meeting last week on President Phil Murray's request for a "very healthy and substantial" raise for his men, who now average $1.70 an hour, he and U. S. Steel's John Stephens agreed to ban progress reports.

Such a ban, they declared, will "give the conference the best possible chance to find a basis for settlement."

Murray has refused to comment on reports he is asking a 25-cent-an-hour wage boost. U. S. Steel, which usually sets the pace for all the 1400 companies in basic steel, said it hasn't yet made a wage proposal.

Farm Equipment Union Maps Wage Campaign

DAVENPORT, Iowa, Oct. 29 (AP).—The Farm Equipment Council of the United Electrical Workers Union (Independent) today mapped a campaign for uniform wage standards.

A first step taken at the FE-UE convention was setting up conference boards with representation in various plants of the industry's large manufacturers. The boards are to formulate the council's wage policy in semi-annual meetings.

In the first FE-UE convention since the group was ousted from the CIO on charges of Communist domination, the delegates protested "the burdening of low-income families with excessive taxes which are eaten up in scandalous profiteering on war contracts."

RCA Reports Profits At Record $33,384,637

NEW YORK, Oct. 29 (AP).—The Radio Corp. of America today reported a record net profit of $33,384,637 for the first nine months of this year, exceeding any full year in the company's history.

The company, which claims to be the Nation's No. 1 television producer and manufactures a variety of other electronics products, said earnings applicable to common stock of last year amounted to $2.24 a share.

Prizes for Commerce

Awards for the best kept and operated commercial property located between Bethesda and Rockville, Md., will be presented at the regular meeting of the Rockville Pike Citizens Association tonight at 8 in the Melrose School, Old Georgetown rd. and Rockville pk.

Turkish Minister Quits

ANKARA, Turkey, Oct. 29 (AP).—The resignation of Fahri Belen as Public Works Minister was announced today. Labor Minister Hasan Polatkan will assume Belen's duties temporarily. Informed sources said Belen resigned because of poor health.

HEART ATTACK OR INDIGESTION?

THANK HEAVENS! Most attacks are just acid indigestion. When it strikes, take Bell-ans tablets. They contain the fastest-acting medicines known to doctors for the relief of heartburn, gas and similar distress. 25¢.

Call NA. 4300, ask for Circulation, and order Washington Post

LOUIS ABRAHAMS
Established 1895
LOANS ON JEWELRY
WArfield 3498
APpleton 3600
3225 Rhode Island Ave. N.E.

Advertisement

HAILS AMAZING RELIEF FROM CONSTIPATION

"I suffered with constipation, but bad. Medicines didn't help for long. Lucky for me, I decided to make ALL-BRAN my breakfast cereal. Believe me, I feel like a new man!" Sam Plesky, 10517 Churchill Av., Cleve., O. *Just one of many unsolicited letters from ALL-BRAN users.* If you suffer from constipation due to lack of dietary bulk, eat an ounce of tasty Kellogg's ALL-BRAN daily, drink plenty of water! If not *completely* satisfied after 10 days, send empty carton to Kellogg's, Battle Creek, Mich. GET DOUBLE YOUR MONEY BACK!

Weatherguard, Washington's Largest Manufacturer of STORM WINDOWS AND DOORS

Announces

NO DOWN PAYMENT

ON TWO ALSCO *THRIFTEE* CUSTOM-MADE ALSCO *Aircraft* Extruded Aluminum *Convertible* STORM WINDOWS

ONE PRICE $23 ANY STANDARD SIZE INSTALLED

1st PAYMENT NOT DUE 'TIL 1951

AMERICA'S FIRST and FINEST ALSCO *Aircraft* ALUMINUM *Convertible* STORM DOOR

Installation Includes . . .
Hinges, storm chain, automatic door check, aluminum lock, 3 removable locking double-strength glass inserts and 2 locking aluminum screen inserts.

More Home Owners Buy 'ALSCO Than Any Other Aluminum Storm Windows in the World

Buy With Confidence
Buy From Weatherguard the Leader

CALL NOW
TONIGHT 'TIL 10 P.M.
FOR FREE ESTIMATE
HUDSON 6330
CALL ANYTIME DAY OR NIGHT

WEATHERGUARD CORPORATION
1321 14th STREET N.W., WASHINGTON, D. C.

to TORONTO NONSTOP and to all CANADA on the same superb air line

Powered by 4 Rolls-Royce engines, Trans-Canada's great "North Star" Skyliners carry you in comfortable pressurized cabins to Toronto in just 2 hours! 2 FLIGHTS DAILY.

Fly TCA . . . over 100 flights daily throughout Canada . . . trans-Atlantic!

Call your Travel Agent or
TRANS-CANADA Air Lines
26 East 58th St., N. Y., N. Y. Tel.: PLaza 9-6000

Buy Now at a Real Saving . . . Kitt's

28th Anniversary SALE brings you LARGE SAVINGS on PIANOS

In view of today's rising prices, the reductions on the pianos we have on sale mean real dollar savings! Many pianos have been marked down for this event . . . instruments of well-known makes, all sizes and styles. Some are floor samples, some used, some brand-new, and every one is an unusual value. If you are thinking of buying a piano anytime in the future, consider how wise it will be to buy now at these reduced prices during our big Anniversary Sale.

$1 Small Down Payment
Delivers Any Piano
You Can Take
3 Years to Pay

also
A Few Floor Samples and Used
Electronic ORGANS
Greatly Reduced!

Kitt's
1330 G Street
REpublic 6212

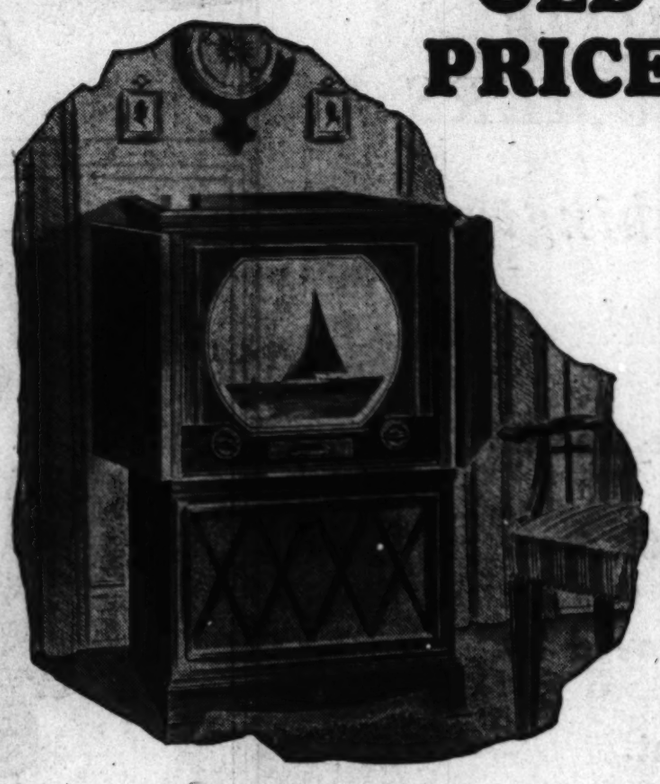

R. Mars THE CONTRACT CO.

LAST 2 DAYS AT OLD PRICES

EMERSON

Only 2 more days to purchase Better Performance—Better Value—Better Vision—Better Style—Better Tone EMERSON TELEVISION at prevailing low prices. Visit Your Value Headquarters for the Best—EMERSON TV—LAST 2 DAYS AT PREVAILING LOW PRICES.

EMERSON Console 661—List Price $339.95

EMERSON Table Model 662—List Price $249.95

CREDIT
Business as Usual

Because our Convenient but Sensible Credit Policy has always adhered to Regulation W's sound credit principles. Sure, we've lost some "dollar down, dollar when you catch 'em" business, BUT we also saved all those credit losses which MUST be added SOMEHOW to the cost of doing business. Our customers use MILLIONS of dollars worth of credit annually, but because we have virtually no credit losses, we are able to pass that savings on to YOU. We do NOT sell credit, but we have Regulation W credit for our customers.

"You always do better at MARS'"

For the BEST in TELEVISION
IT'S
EMERSON

R. Mars THE CONTRACT CO.

FURNITURE
RUGS—LINENS
APPLIANCES
410 First St. S.E. Wash. 3, D. C.
Branches New York & Baltimore

Open 9:30 to 6
Open Mon. and Thurs. 'til 9 P.M.
Open Every Saturday

Talks Open Today On Farm Prospects

By John W. Ball
Post Reporter

The food, clothing and shelter prospects for 1951, as to supply, quality and price, will be studied here this week at the year's most important agricultural meeting, the five-day Outlook conference of the Agriculture Department.

Already a dozen "Situation Reports" have been issued in advance of the five-day conference. Before the week is over the Nation's food and farm program will be thoroughly discussed, from the relationship between Agriculture and the National Defense, that starts the sessions today to Women in the Labor Force that will end them Friday.

Here are some of the advance highlights the Department has issued:

1. That prices received by farmers in the last month have dropped more than 1 percent. For the first time in nine months, the farm price of cotton has declined. The recent drop in hog prices, from 108 percent of parity in a month to 98 percent, forecasts early action by Agriculture Secretary Charles F. Brannan toward re-establishing price supports for hogs.

2. That wool prices, now at an all-time record high, will continue high this year, with a hint of early price controls on this commodity.

3. That the big supply of feed grains means another increase in the production of livestock and the Nation's meat supply. The report predicts a "third successive increase in aggregate livestock production." Prices of all classes of meat, the report forecasts, may be "moderately higher than in 1950" with the increased production overmatched by increased demand due to defense spending. "Any substantial rise would put meat animal prices in the range subject to control," the report warns.

4. In recent years, the Tobacco Situation states, cigarettes have used more domestic tobacco than all other uses, including export, combined. In 1950 it is estimated that a record quantity of 1.2 billion pounds, farm weight, will be used in cigarettes. Manufacture of smoking and chewing tobacco has fallen sharply below the level of the late 1930s and is only half the 1924-28 average.

5. The Demand and Price Situation predicts "a very strong demand for most farm products for 1951. Prices and incomes received by farmers are likely to be substantially higher than in the first half of 1950, as are prices and incomes in the Nation generally."

6. That this year the value of the dairy products of American farms moved differently than is historically the custom. "The value of dairy products consumed normally moves in the same direction as consumer incomes," the report says. "Two exceptions have been 1922 and 1950. The decline for dairy products from 1948 to 1950 is accounted for by a shift in consumers' expenditure pattern from foods to nonfood items, an increase in farm milk production, a decrease in exports of milk products and a sharp drop in prices of vegetable fats."

It adds that the retail values of dairy products probably will move upward in 1951.

MISSION—From Page 1

Protestants Pack Arena

Rev. Clarence W. Cranford, president of the Washington Federation of Churches, and the Rev. George E. Schnabel, chairman of the preaching mission.

Others taking part in the program included the Rev. Ward B. Hurlburt, chairman of the Federation committee on evangelism; Ambassador Norman J. O. Makin of Australia, and the Right Rev. Angus Dun, Episcopal Bishop of Washington.

A 250-voice choir of the Washington-Lee High School Chorus augmented by singers from local churches, and the United States Naval School of Music brass choir provided the music.

The mission is sponsored by the Washington Federation of Churches and brings 30 prominent religious leaders to the Capital to fill approximately 300 speaking engagements this week.

In addition, nightly services are scheduled at 19 different area churches, 11 Bible lectures and noonday services at downtown churches. Scores of service clubs and professional groups will hear the visitors.

Stassen Sees Self, Dewey and 'Ike' Still in '52 Race

Harold E. Stassen said yesterday neither he, Governor Thomas E. Dewey nor Gen. Dwight D. Eisenhower should be ruled out as candidates for the Republican presidential nomination in 1952.

The president of the University of Pennsylvania, who sought the Republican nomination in 1948, said he thought it too early to say whether he would be a candidate or would name others he might support.

He added, however, "It is more likely I'll be supporting someone else."

Stassen, speaking on the National Broadcasting Company's "Meet the Press" television show, said he thought Eisenhower was "the most popular figure in America."

However, he said he did not believe it was doing Eisenhower "any great service" to discuss him as a possible presidential candidate while he is being considered for the job of supreme commander of the Western European forces.

King, Queen to See Film

LONDON, Oct. 29 (AP).—The King and Queen and Princesses Elizabeth and Margaret will attend the royal film performance Monday night of The Mudlark—a picture containing a word naughty to British ears and a touch of lusty informality about Queen Victoria.

LOANS $1 to $1,000
NATIONAL PAWNBROKERS
1306 Lee Highway, Rosslyn, Va.
CH. 1555 9 to 6:30

Advertisement

"Piles were daily torture until I found Pazo gives amazing relief!" says Mrs. F. M. H., San Gabriel, Cal.
Amazing Pazo* relieves torture of simple piles *fast*. Acts to relieve itching, pain *instantly*. Soothes raw, inflamed tissues. Lubricates and softens dry, hardened parts. Helps reduce swelling, heal cracking. So don't suffer needless misery of simple piles. Get Pazo, get real comfort *right away*. Ask your doctor about it. Suppository form or tube with perforated pipe.
*Pazo Ointment and Suppositories®

ONLY $21.40 TO DALLAS plus tax
Texas
Greyhound Travel Bureau will arrange hotels, sightseeing or complete vacations — no extra charge.
For Example—Leave 8:00 PM
Arrive Third Day 1:13 PM
26 Other Buses Daily
GREYHOUND

MIRRORS and GLASS TOPS
• Mirrors Made to Order
• Glazing, Beveling, Polishing
• Furniture and Desk Tops
• Window Ventilators
• Modern Store Fronts
• Window Glass
• Vitrolite
HUGH REILLY CO.
GLASS STORE
926 N Street, N.W.
PAINT STORE
N. Y. Ave. & 14th St., N.W.
NAtional 1703
FREE PARKING AT BOTH PLACES

Pay only 25c charge per month on each $100 borrowed to finance your new car

If Your New Car Costs	$2100
Down Payment	700
Balance	$1400
Estimated Insurance, 15 Months	96
Amount to Be Financed (Car plus insurance)	$1496
Our Complete Finance Charge Only	$56.10
Total Cost	$1552.10
15 Monthly Payments of Only	$103.47

THE WASHINGTON LOAN AND TRUST COMPANY
Alfred H. Lawson, President
F Street at 9th N.W. • 17th Street at G N.W.
MEMBERS: Federal Deposit Insurance Corporation • Federal Reserve System

LAST CHANCE!
BUY NOW!
SAVE THE 10% MFR.'S EXCISE TAX EFFECTIVE NOV. 1st
$1 DOWN!
OPENS YOUR ACCOUNT . . . RESERVES YOUR PURCHASE

IT'S SO EASY TO BUY AT George's RADIO & TELEVISION CO.
Buy today and save! Yes, on Wednesday the price of the television set you want will automatically increase because that is the effective date of the new 10% manufacturer's excise tax. To save this increase just put one dollar down on the set you want at George's. Small weekly deposits in the amount you choose will soon meet your regulated down payment. George's will then deliver your set to your home.

ALL GEORGE'S STORES OPEN 'TIL 9 P. M. EVERY NIGHT UNTIL CHRISTMAS!

Precision . . . Clarity Detail . . . See It as the TV Camera "Sees" It!

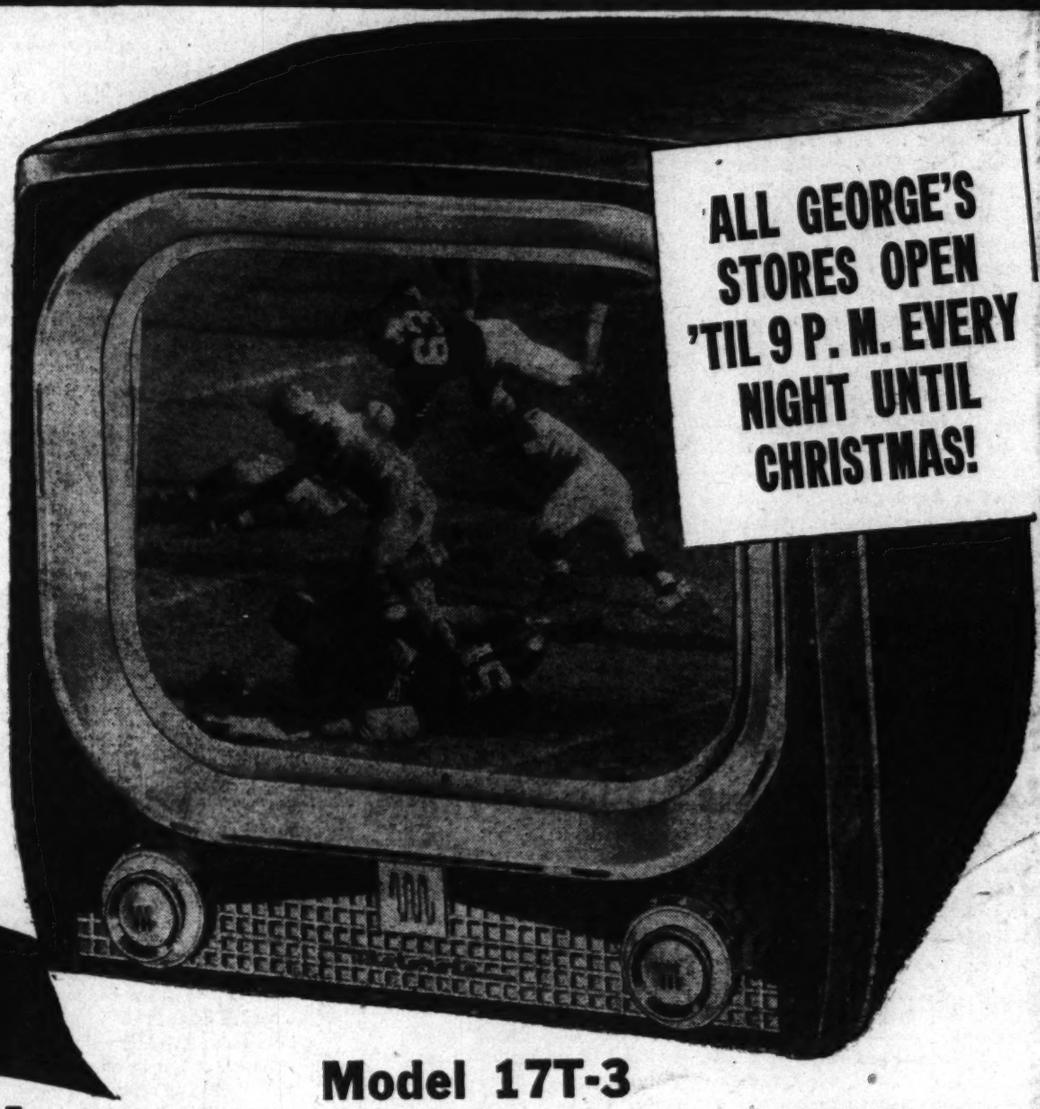

NEW 1951
16 INCH BLACK Rectangular Picture Tube
Model 17T-3
Motorola
$219.95 plus tax

Winner of the National FASHION ACADEMY AWARD

Motorola and George's combine to bring you big picture television at a small price! A super powered chassis to bring in even the weakest signals with crisp, clear precision . . . no fade or flicker with Motorola engineered television. Controls so simple that even a baby could achieve perfect picture focus. And all of this in a compact, beautifully styled cabinet that won the national fashion academy award. Remember, the finest entertainment will be seen on TV this fall . . . see it at its best on Motorola TV . . . make your Christmas complete with a seat at your own Motorola home theater! . . . Buy it today! $1 down reserves your purchase!

George's RADIO & TELEVISION CO.

ARLINGTON	ALEXANDRIA	DOWNTOWN	NORTHEAST	SOUTHEAST
Cor. Wilson Blvd. and Irving St. "at the Circle," Clarendon, Va. Open 'til 9 P.M. Nightly	801 KING St. Alexandria, Va. Open 'til 9 P.M. Nightly	816 F St. N.W. Open 'til 9 P.M. Nightly	1111 H St. N.E. Open 'til 9 P.M. Nightly	629 Penna. Ave. S.E. Open 'til 9 P.M. Nightly

The Washington Post

Registered in U. S. Patent Office

An Independent Newspaper

Published every day in the year by
The Washington Post Company

EUGENE MEYER, *Chairman of the Board*
PHILIP L. GRAHAM, *President and Publisher*

HERBERT ELLISTON ..... *Editor*
JAMES RUSSELL WIGGINS ..... *Managing Editor*
CHARLES G. BOYSEN ..... *Secretary*
JOHN W. SWEETERMAN ..... *Business Manager*
DONALD M. BERNARD ..... *Advertising Director*
JOHN J. CORBON ..... *Assistant Business Manager*

The Associated Press is entitled exclusively to use for republication of all news dispatches credited to it or not otherwise credited in this paper and local news of spontaneous origin published herein. Rights of republication of all other matter herein are also reserved.

1337 E Street N.W., Washington 4, D. C.
Telephone NAtional 4200

Offices of National Advertising Representatives

New York ..... 60 East 42nd Street (17)
Chicago ..... 333 North Michigan Avenue
Philadelphia ..... 1400 South Penn Square
Detroit ..... 1630 Guardian Building
Atlanta ..... 22 Marietta Street

CARRIER DELIVERY

District of Columbia and Suburbs

Daily and Sunday	Sunday Only	Daily Only
One week .. $ .35	One week .. $ .10	One week .. $ .25
One month .. 1.50	One month .. .45	One month .. 1.10

Fairfax Co., Va.—Prince Georges & Montgomery Co., Md.

Daily and Sunday	Sunday Only	Daily Only
One week .. $ .35	One week .. $ .15	One week .. $ .35
One month .. 1.50	One month .. .65	One month .. 1.10

Elsewhere

Daily and Sunday	Sunday Only	Daily Only
One week .. $ .40	One week .. $ .15	One week .. $ .25
One month .. 1.75	One month .. .65	One month .. 1.10

BY MAIL—PAYABLE IN ADVANCE

Daily and Sunday	Sunday Only	Daily Only
One year .. $21.00	One year .. $7.80	One year .. $12.20
Six months 10.50	Six months 3.90	Six months 6.00
Three months 5.25	Three months 1.95	Three months 3.50
One month .. 1.75	One month .. .65	One month .. 1.10

Rates to Foreign Countries will be furnished upon request

Entered at the Postoffice, Washington, D. C. as second-class mail matter.

Monday, October 30, 1950

New Opinion Day

We congratulate the United States Court of Appeals for the District of Columbia on its decision to release its opinions on Thursdays instead of Mondays. Chief Judge Harold M. Stephens made it clear that the shift was decided upon as the result of a discussion within the court stimulated by *The Washington Post's* article and editorials calling attention to the concentration of court opinions on Mondays. With the Supreme Court, the Court of Appeals and sometimes other courts releasing their decisions on the same day, it has been impossible for the newspapers to give them adequate coverage. Many important opinions have scarcely reached the attention of the public because they have been lost in an avalanche of judicial decisions descending upon the press at the same time.

It was particularly unfortunate to have the Court of Appeals competing with the Supreme Court in this respect. Apparently Judge Stephens and his associates decided that it is more important to release their opinions when they can be properly reported than to cling to a meaningless tradition. We hope that other courts will be stimulated by this example to a review of their practice in releasing opinions. The United States Court of Claims has also been adding to the outpouring of opinions on Mondays. Can it not select another opinion day as easily as did the Court of Appeals and avoid bunching its opinions on the first Monday of each month? It is even more important for the Supreme Court to find ways and means of preventing the dumping of a dozen or more opinions into the lap of the press on a single day at the end of its term.

Paralyzing Strikes

If the strike called by the employes of Western Electric—a unit of the Bell telephone system—brings about a Nation-wide tieup of telephone facilities, the only weapon at the disposal of the Government would be the emergency provisions of the Taft-Hartley Act. This strike threat is thus a reminder that under existing law, strikes that paralyze the transportation and communications system or key defense industries are legal provided the parties to a dispute have complied with the provisions of the Railway Labor Act or the Taft-Hartley Act, as the case may be. The inadequacy of the Railway Labor Act as a strike preventive has been brought to public attention repeatedly in recent years. Last August the President again made use of a law passed in 1916 to seize the railroads to prevent a strike called by trainmen and conductors. That law authorizes him in time of war to take possession and assume control of any system of transportation and utilize it to move troops and war materials or for other purposes connected with the emergency. Obviously this law is not applicable to disputes involving telephonic communications. Nor would it have been applicable to the railroads but for the fact that the country is still technically on a war basis, although the President's general World War II seizure powers expired in 1947.

Despite the damaging effect of strikes that disrupt trade and industry the Defense Production Act relies on collective bargaining and use of mediation and conciliation facilities to settle labor disputes affecting national defense. Moreover, it specifically forbids action inconsistent with the provisions of the Taft-Hartley Act and other labor laws. This failure to protect the national interest against paralyzing strikes is all the more indefensible in view of the critical need for uninterrupted production and the importance of stabilizing wages as well as prices.

The seizure powers of the President should not only be enlarged, but provision should also be made for settlement of disputes that lead to seizure. The rail unions whose wage demands led to seizure of the roads last August, for instance, are still waiting for a settlement. Meantime other rail unions are demanding wage increases. With the Government nominally in control of the roads, strikes to enforce demands are to be sure, outlawed. However, it is evident that when settlements cannot be reached through collective bargaining, mediation and conciliation, seizure alone provides no solution of wage disputes. The logical next step is compulsory arbitration, permitting return of the seized property to private ownership, or outright Government dictation of settlement terms while the property is in Government hands. The chief danger of such enforced settlements is that ultraliberal wage increases will be granted. But it is a lesser danger than reliance on the existing ineffectual legal devices for preventing strikes that imperil national security by cutting down production and jeopardizing plans for organizing the economy for defense.

Bell Report

The unfortunate reactions in Manila to the rumors about the Bell Report probably hastened the release of that document in Washington. In any event, President Truman is to be complimented on changing his intention to withhold the report until a program based on its findings could be worked out. Suspicions growing out of the temporary suppression of the report caused far more trouble than its prompt publication would have done. That lesson might well have been learned from the mystery that grew up around the suppressed report of General Wedemeyer on China and Korea in 1947. In the case of the Bell Report, its release has brought from President Quirino only an expression of appreciation for its constructive criticism.

What Mr. Bell and his associates found in the Philippines is very disheartening. The economic situation has been deteriorating for the past two years. Agricultural and industrial output is still below the prewar level, although the population has increased 25 percent in the last decade. In the provinces, real wages of agricultural workers are lower than they were before the war, with some farm hands earning less than one peso (50 cents) a day. Nothing has been done to open new lands, improve methods of cultivation or better the position of farm workers and tenants. The rich have been getting richer and the poor poorer. Investment has gone into commerce and real estate rather than the development of agriculture and industry. Large foreign exchange receipts were dissipated in luxury imports, high profits, and the transfer of Philippine capital abroad. A breakdown in international payments has been averted only by stringent import and export controls, and further restrictions are essential.

The government has tried to cope with the symptoms of the disorder instead of striking at its causes. With an inefficient tax system covering only about 60 percent of the government's expenditures, some public employes are unpaid and inflation is rampant. The investigators found that inefficiency and corruption in the government are widespread. The people are disillusioned. Between the lines one can read fears that the Philippine Republic is headed for the rocks unless drastic measures are taken. But the outlook is not hopeless.

Without emphasizing the basic interest of the United States in the success of the Philippine experiment in self-government—the show window of democracy in Asia—the report urges this country to offer its aid through a technical mission with 250 million dollars to be used in the form of loans and grants over five years. These funds would be kept entirely under control of the American mission. Their release for various projects would be conditional on the effectuation of the recommended reforms. For example, the Bell Mission recommends new taxes tapping large Filipino incomes now lightly taxed, a balanced budget, civil service reforms, a minimum wage law, an act to protect organized labor, public health and educational programs, diversification of the economy, a temporary 25 percent levy on most imports except specified foods and fertilizer, and many other steps designed to restore a sound working economy. If the Philippine government wishes American help, it will have to meet these stiff requirements. Congress would not be justified in advancing another dollar of aid until Manila is ready to put into effect the conditions on which a stable economy can be built. China has taught us the worthlessness of rat-hole aid.

In the Philippines there is reason for hope that public opinion will force the Quirino regime to buy American help at the expense of facing realities, cleaning house and working for the general welfare of the Filipino people. But there is a large question as to whether the Manila government is capable of taking this rigorous course. Certainly it could not do so without strong expert aid from this country. The showdown is likely to come, therefore, on the acceptance of American advisers with full authority to cut off aid from this country if the steps essential to recovery are not taken.

Milk Merry-Go-Round

Just as the District Commissioners were beginning to pay some attention to Health Officer Seckinger in the Washington milk row, in steps Acting Corporation Counsel Gray to say that the importation of milk not inspected by the Health Department is illegal. There appears to be no basis for quarreling with Mr. Gray's interpretation of the Milk Act of 1925—though it is curious that the legality of milk imports did not become an issue during the eight-year period in which the Commissioners relaxed the law to permit them. But the milk situation cannot be left there.

The new arrangement whereby outside milk may be processed in District dairies for sale in suburban districts only is ridiculous. It implies that somehow the people in Arlington or Bethesda are hardier souls than Washingtonians and need less protection. The fact is, of course, that the Milk Act is unnecessarily restrictive. The milk law ought merely to insure that milk sold here will meet adequate sanitary standards irrespective of source, and reciprocal inspection by other States, according to United States Public Health Service rules, which sufficed here for eight years, ought to be adequate.

Dr. Seckinger warns that, whereas a milk surplus of 10 percent is considered the minimum safe margin, there is only a 9 percent surplus in Washington. In other words, the law is impairing Washington's milk supply. That is why the Commissioners ought to throw their weight behind an intelligent modernization of the law and why the attention paid by Representative A. L. Miller and Senator Gillette to Washington's milk problem is welcome.

Excess Profits

The economic defects and administrative complications of an excess profits tax have been set forth with a wealth of supporting evidence by Prof. Harley L. Lutz, tax consultant for the National Association of Manufacturers. His lucid exposition is not intended to be a plea for lightening the tax burdens of industry. On the contrary, he says that higher corporation taxes should be paid to help defray the cost of the defense program. But he advocates an increase in the present corporation income tax by a flat percentage as an alternative to an excess profits tax. In support of this proposal he also shows that a moderate increase in corporate income tax rates would produce as much revenue as an excess profits tax of the World War II type. The difference is that the letter is economically unsound and contributory to inflation.

As Dr. Lutz notes, there is no sharp dividing line between fair or reasonable profits and unfair, abnormal profits. The necessarily arbitrary methods adopted to measure excess profits in some cases may allow greater returns than the risk warrants, while in other cases they put too low a ceiling on profits, with adverse effects on new and rapidly growing concerns. Moreover, companies whose earnings happen to have been high in the base period receive better treatment than those that had low earnings in the base period. Conservatively capitalized companies are also harder hit than those with liberal capitalization under the invested capital method of computing excess earnings. Dr. Lutz also provides statistical ammunition based on World War II experience with which to demolish the contention that only large corporations have to pay excess profits taxes.

Emphasis at the present time should be on maximum production; and a tax system that confiscates all or most of the profits of a concern above certain levels conflicts with that objective. In fact, it sets "arbitrary ceilings beyond which economic growth can only be slow, feeble, and haphazard." A tax that siphons off extra profits is also an invitation to wasteful use of funds by taxed corporations, increasing production costs and raising the prices paid for military supplies and civilian goods.

Another serious defect of this form of tax is the difficulty of administering it, since numerous exemptions and exceptions have to be made to allow for hardship cases. At the end of June, 1949, for example, Dr. Lutz notes, there were still more than 22,000 unsettled cases involving approximately 4.9 billion dollars of contested excess profits taxes and it will be many years, no doubt, before all these cases are disposed of.

We wish that the facts brought out by this study had been called to public attention before the demand for reimposition of an excess profits tax had become virtually a political "must." Although there is slight hope that Congress will resist the popular appeal for an excess profits tax at this late date, the NAM discussion may create legislative support for a substantial modification of the World War II type of excess profits tax that some legislators would like to restore in response to emotional demands that the profits be taken out of defense business.

Useful Inquiry

Chairman O'Mahoney of the Senate Interior and Insular Affairs Committee is launching a study that may have far-reaching effects on our economy. Under a resolution passed during the closing days of the last session of Congress, the committee will survey available fuel reserves in the United States along with present and future rates of consumption, with the object of formulating policies for both peacetime and wartime. The chief objects of its inquiry will be coal, petroleum, natural gas and hydroelectric power, with special attention being given to coal. Senator O'Mahoney gives assurance that the committee begins its work with no preconceived policy to sustain—no case to prove. It will merely seek facts and be guided by them, but out of its survey of the unprogressive coal industry may come legislation to encourage more efficient production and use of coal and other fuels.

The committee is taking a broad view of its assignment that augurs well for a useful investigation. Conservation will undoubtedly enlist its interest, but conservation includes wise use of our resources. What the committee is primarily interested in is the development of the industries that provide fuel for our industrial machine. Both industrial and military power depend upon the use of energy resources. Recognizing that "the United States is richer in known energy resources readily available for development and use than any other nation," the committee wishes to make sure that this heritage is being used to keep our industrial system expanding and to ward off the economic collapse that the Communists are predicting for every capitalistic country. The committee has an opportunity to make a real contribution to our economic well-being as well as to our military potential.

The Great TV War

St. Louis Post-Dispatch

Letters To The Editor

Communications must be addressed to the editor and must carry the complete name and street address of the writer, though pen names will be permitted at the editor's discretion. Letters of less than 200 words will be given preference, and all letters are subject to condensation. No communication can be returned.

Aid to Yugoslavia

In connection with the economic assistance to be given to Tito's Yugoslavia by the United States and Great Britain, may I write the following:

1. No grant of food (or any other aid) could relieve starvation of large masses unless the distribution of the grant is entrusted to the International Red Cross or other international humanitarian body. The fact that some material privileges of the bureaucracy have been abolished recently does not mean that equality has been established.

2. No development loan whatever can be more than a palliative unless the present economic plan is superseded by a new plan, drafted and executed in cooperation with American and British experts.

DR. JURAJ KRNJEVIC,
Secretary-General of the Croat Peasant Party, Former Vice Premier of Yugoslavia.
London.

U. N. Flag

I should like to enlighten Mr. Alfred Kruchelski, junior vice commander, All American Post, of the Veterans of Foreign Wars, who wrote in his letter published October 24—United Nations Day—that we who wish to display the United Nations flag are American Quislings.

In supporting the United Nations, the peoples of the world are acting to secure their own future. As one of the organization nations, the United States should continue to give it the fullest support. In supporting the United Nations the peoples of the world do not recognize the United Nations as a super-state or world government, but rather as an organization that can and does moderate the differences of conflicting powers.

The United Nations has moved swiftly to counter the Communist aggression of June 25 with the United States taking the lead, and has since driven the North Korean Communists back to where they came from and beyond. It is possible that the Veterans of Foreign Wars in attacking the United Nations is unwittingly giving aid and comfort to the Communist enemy?

R. HAL SILVERS,
Member, Chapter Five, American Veterans Committee.
Washington.

E. B. Henderson

Mr. Raymond B. Shell remarks in his letter of October 20 that Negroes should "have what they prove themselves worthy to have," and mentions E. B. Henderson as an example of one who should talk less and do more to win good repute for his race.

It gives me pleasure, therefore, to introduce Mr. Shell's distinguished fellow townsman, Dr. E. B. Henderson. After his college work at Harvard he studied medicine at Howard; but then turned to physical education and health, in which fields he received his M.A. at Columbia. Since 1904 he has been teaching in schools of the District; he has for some time been head of the department of health, physical education, and safety for all the Negro schools.

But Dr. Henderson fills a place of wider usefulness than this. He is active in the ADA, the school emergency committee, the AVC, the lay health committee in Fairfax County. He has long been on the board of the Negro YMCA, and for some time its chairman. During World War II he was the only Negro on the National Committee of Fitness. In the National Education Association he has served on national committees of the American Association of Health. He recently published a book, *The Negro in Sports*.

Mrs. Henderson has just retired after 31 years of teaching at the James Lee School in Falls Church, where for many years she was also principal. But she still keeps busy, with such useful activities as Girl Scouts. One of his sons, a Ph.D. from Wisconsin University, who has been studying as a fellow in California Institute of Technology, has recently been awarded a $25,000 grant from the Damon Runyon Cancer Fund to do cancer research at the Carver Institute, Tuskegee. The other son is in charge of all dental work at the Lorton Reformatory. Here is a family that any race would be proud to claim.

EDITH L. HUSSEY.
Alexandria.

Falls Church Election

For a number of years I have lived in Falls Church and I hope to live here many more. Thus I feel that I have a right to comment about the referendum on November 7 concerning our city attorney, though I am only 17.

Though I am in general opposed to the policy and action of our present council and to some of the actions of the incumbent attorney, I support the principle and idea of an appointed attorney since we have a manager form of government.

Some of the official actions and political activities of our council over the past few months have been deplorable. Many of us well remember the campaigning in behalf of some council candidates that the city attorney did prior to the June 1949, election. As a student in the public schools I take a very dim view of the fact that some members of the city school board signed the statement by the so-called "Home Rule Committee."

The council has called for leaving out of personalities in this election, but they have clouded the issue and made this a contest concerning a personality, or rather a past job and past and present politicking.

JAMES BEARD.
Falls Church, Va.

"Lieut. Gilbert's Offense"

The much-discussed disciplinary case of Lieutenant Gilbert, upon which you thoughtfully editorialized on October 23, is interesting to me for reasons that go quite beyond the matter of whether Gilbert is in fact guilty or not guilty of military breach of conduct before the enemy.

Your statement that "There can be no room for argument when the life of every soldier may depend upon the proper performance of another soldier, especially an officer chosen as a leader," suggests a situation of serious moment which may well be overlooked or ignored by the military in determining for legalistic purposes whether or not a violation of the wartime code has been caused.

That is to say, that the responsibility for a soldier's "misconduct" in the face of the enemy may be inspired by the hard-headed infirmity of judgment of a superior commander, which, inversely, becomes misconduct before one's own forces, if you will. How many times, for example, have men in combat been ordered to certain death unnecessarily, indeed capriciously, not to protect larger numbers of their fellow osldiers from an equal fate, but because superior officers were faulty in judgment?

To say this is not to gainsay the fact that the need for discipline, particularly on the battlefield, is irrefutably a source of strength to a fighting force, and, similarly, a lack of discipline is a source of weakness whose repercussions might well be chaotic. Nor, by the same token, is it cavalierly to demean the effectiveness of leadership of American commanders, who, by the very nature of being human, cannot escape culpability in the teeth of error. It is to say, however, that "the king can do no wrong" philosophy which universally vitiates the officer corps is an affront to the dignity of the men beneath them.

Alexandria. D. M. RAUH.

Color Television

In response to Harry D. Flagle's letter of October 23, may I correct a few half-truths about CBS color television?

CBS television is not "compatible," because, in order to minimize flicker, CBS found it necessary to increase the number of "fields" transmitted per second. This, in itself, resulted in exceeding TV channel frequency limits. Hence, CBS chose to reduce the number of lines in the transmitted picture to bring their picture back to prescribed limits.

Now, is CBS color received on a black and white set, altered to receive the CBS color picture in black and white, degraded? Very definitely and vehemently yes! The present black and white system, and the black and white reproduction of NBC and CTI color TV all present a more faithful reproduction than the CBS system. Then; is a CBS *color* picture on a CBS *color* receiver better than present *black and white*, or the *black and white reproductions* of NBC or CTI color pictures? Very definitely, yes, simply because more information (in the form of primary colors) is received. In speaking of "picture degradation," CBS *color* is compared with present black and white; rather unfair, in my estimation.

Proponents of CBS color insist that CBS color is not, basically, a mechanical system; that the mechanical converter that will first be used is not necessary, that the tricolor tube can and will be used when developed to a usable stage. This is quite true. But what will be gained over the NBC or CTI electronic systems? The CBS electronic system will then compare in cost and complexity with NBC and CTI color.

To enjoy the use of the tricolor tube, which will be necessary to satisfy public demand for pictures larger than these obtainable by mechanical means, CBS must solve the same problems confronting NBC and CTI. I am sure, eventually, all color TV will be electronic. CBS electronic TV is inherently less satisfactory than NBC or CTI TV, as less intelligence, due to fewer lines, is transmitted.

What will be the effect of the FCC's color TV decision on the public? It will bring color TV now (or very shortly) to the public. It will eventually require all present sets to be modified to receive CBS transmissions. It will permit a simple mechanical converter to be used for small pictures. It will permit use of all-electric color TV in the near future.

What would have been the effect if a system such as CTI or NBC color had been favored? No existing sets would have to be modified; also black and white reproduction would be superior to CBS black and white. Color TV would not be immediately available; it would be available at about the same time CBS electronic TV would be: the NBC or CTI color picture would be better than the CBS color picture.

The net effect is acceptance of a less satisfactory *picture* in order to have color TV *now*. I must agree with FCC that "compatibility" is desirable, but not necessary, but only to the extent that our present picture is not degraded. The fact that the NBC and CTI systems are compatible is not a major advantage, in my estimation.

I have seen CBS color; it is excellent, with but minor exceptions. As a communications engineer (having not the remotest connection with CBS, NBC, CTI or other TV concerns) I must deplore the acceptance of a color TV system that represents engineering regression, a regression contrary to public interest.

LEWIS S. NORMAN, JR.
Arlington.

Matter Of Fact

By Stewart Alsop

Mr. Gloom, Mr. Cheer

ST. LOUIS, Mo.—Observing the political goings-on in Ohio, Indiana, and here in Missouri, is rather like seeing the same play three times, with different actors in the main parts. The two principal parts are, of course, those of the Republican Incumbent and the Democrat Challenger.

The part of the Republican Incumbent calls for a somewhat crotchety fellow, getting on in age. He is very gloomy. He sees doom just around the corner. He warns constantly of the menace of world communism. But just to add a note of human inconsistency, his Senate record reveals that he has supported very spottily if at all those measures designed to deal with world communism. This part, played by Taft in Ohio and Capehart in Indiana, is played here by Senator Forrest Donnell, the crotchetiest of the lot.

The part of Democratic Challenger requires a younger and sleeker character. He is most cheerful. According to him, prosperity is permanent, and world peace assured, thanks to Harry Truman's Fair Deal. But he is humanly inconsistent also. For even as he extolls the Fair Deal, he backs rapidly away from those domestic measures which specifically identify it—notably the Brannan Plan and the Ewing health plan. This part, played by Alexander Campbell in Indiana and, somewhat inadequately, by Joseph Ferguson in Ohio, is played here, with considerable flair, by former Congressman Tom Hennings.

Although basically the same, the plot of this political drama is given its individual twist in each State. In Missouri the plot is embellished by a familiar dramatic theme—man's infidelity to man. Both candidates suffer from a certain faithlessness in their own party. The Republican infidelity to Donnell is strictly a local matter.

Here in St. Louis, the local Republican bigwigs have quite frankly written Donnell off. They are openly instructing the voters in the art of the split ticket—how to vote for Hennings and, at the same time, for local Republican candidates. This is sure to hurt Donnell badly. He has also been hurt by a complex vendetta within the Republican organization, which has thoroughly disrupted the organization, leaving it short on money and leadership.

Donnell has never, however, been an organization man, and he has never been strong in St. Louis, which he is apt to compare publicly and disparagingly with the rural areas, where his real strength lies. In the rural counties he has been campaigning with an energy rivaling that of Senator Taft. His campaign line is a familiar one throughout the Middle West—the Truman Administration is responsible for casualties in Korea, communism, confusion, corruption and the cost of living. But probably more effective than this collection of Cs is Donnell's campaign style, which is wonderfully folksy (he is said to remember not only the names of the voters, but the names of the voters' cows) and his public reputation for a fanatical personal honesty.

The challenger, Hennings, also has his troubles in his own party. Last week both State Chairman Charles Huttig and State Organizer Richard Nacy traveled to Washington. Their mission was to get money for the Hennings' campaign, and also the public blessing of President Truman. They returned disgruntled, with neither money nor blessing. There are various explanations for this failure of a mission.

One is that Truman has often burned his fingers in his home State, most recently when Hennings defeated the Truman-backed candidate in the primaries, the colorless Emery Allison. Another is that Truman simply dislikes Hennings personally.

Presumably Truman will be obliged to say a kind word for Hennings when he speaks here next week. Yet Hennings can anticipate little real help from Washington. But he, too, is an effective campaigner. He has even introduced a refreshing note of honesty in the campaign, by backing Truman's veto of the anti-Communist bill, and refusing to back down (for which he was applauded by the influential and brilliantly edited St. Louis Post-Dispatch). Hennings' battle with Allison has actually been a major asset, since Allison was backed by the slightly decomposed remnants of the Kansas City Binaggio and Pendergast machines, and since the Democrats have now closed ranks behind Hennings. Finally, Hennings is receiving effective support from labor, which has marked Donnell as target number two, after Taft.

For such reasons, Hennings is believed here to have a slight edge. But the fact is that here, as everywhere in the Middle West, there is a huge "mute vote" this year. No one really knows whether the voters, the audience for whom this political drama is being played out, actually prefer that gloomy fellow, the Republican Incumbent, or his rather speciously cheery rival, the Democratic Challenger.

Montgomery Election

There is a real threat that the long, hard, successful effort of past years to oust the Brooke Lee machine of Montgomery County may go down the drain on election day.

Why? Because that machine put over the Lindsay law which requires regular party labels in local elections, and when there are such labels the invaluable help is lost of many Federal employes who live in the county but cannot participate in partisan elections under the Hatch Act.

HERMAN C. LOEFFLER.
Chevy Chase, Md.

Herblock is on vacation. During his absence The Washington Post is publishing cartoons from other newspapers.

A Communication

Fairfax Government: County Manager Plan

By Mrs. Edward A. Macy

President, League of Women Voters of Fairfax County

IT IS unfortunate that opponents of county manager plan have been labeling the many citizens of Fairfax County who are working for good government "bold and ruthless pressure groups." It is even more unfortunate that David Lawrence (communication published October 26) has echoed this absurdity when he speaks of the "politicians who are lurking behind the pressure groups to take over under the county manager system."

The League of Women Voters has worked long and earnestly for this change to a county manager form of government, and therefore we feel that an answer to Mr. Lawrence is in order.

The league is a nonpartisan organization of women who believe that government is everybody's business. We joined the Committee for Good Government of Fairfax County, which is composed also of the Federation of Citizen's Associations, the Taxpayers' Advisory Association and countless individuals, many of whom have worked for years on a volunteer basis in county health, welfare, and educational matters.

We had all found that our county government was not adequate to cope with the complex needs of our present situation, and after studying all available forms, we arrived independently at the conclusion that the county manager form is best suited to the needs of the county and will give us good government for years to come.

WE DID NOT devise this form ourselves. It was carefully drafted by real authorities in county government after years of study.

Dr. George W. Spicer of the University of Virginia, served for 10 years (as chairman for six) on this Virginia Commission on County Governments which was appointed by Harry F. Byrd, then Governor of Virginia. He tells us that the members of the commission believed in county-wide voting on supervisors with one coming from each district, and that they drafted both the county manager and the county executive forms with this method of election.

Dr. Spicer says: "As one who participated modestly in the formulation of the act of 1932, I am definitely opposed to the election of members of the board of supervisors by districts. On the five-man commission that formulated that act were three veteran county officers—two of them chairmen of their respective boards of supervisors—and on this point we were unanimous.

"Under the method of electing boards of supervisors from magisterial districts the voters of the county are in effect disfranchised with respect to all but one of the members of their board of supervisors."

DR. SPICER CONTINUES: "The magisterial district is no longer a governmental unit; it has no administrative functions. County services are no longer performed on a district basis. Thus from the administrative point of view the board should represent the county as a whole.

"More important is the relation of this problem to democratic, representative government. It would seem obvious that each voter has a greater voice in the control of his government when he is able to vote on all the members of his governing board than when he is limited to voting for only one member. The decisions which affect each citizen must be made by the whole governing body and not by one member from a single magisterial district. This problem is vastly more serious in those counties—and there are many of them—having a gross inequality of population among the several districts.

"Certainly 'representative government must ever be mindful of minority interests.' But this does not mean that a small minority should be placed in a position to dictate to, or to block the action of the overwhelming majority in matters of public policy. Nobody who dwells in the shadow of Monticello should contemplate such a possibility with complacency."

THE FACTS behind the change to district election in Henrico County (which originally had the complete county manager form we seek for Fairfax County) are of immense interest.

The chairman of the Board of Supervisors of Henrico County for the past 16 years, Mr. W. H. Ferguson, explained this to us as follows: ". . . the office-holding group opposes any change which might affect their tenure of office or that would curtail the income derived from offices held. This group strongly opposed the adoption of the county manager form as originally set up, and continued the opposition after its adoption even to the extent of the securing of a second referendum about three years after the original set up. This referendum continued the manager form.

"The political opposition, thus defeated, then sabotaged the situation by inducing the delegate from Henrico to secure passage of a law changing the election of supervisors to a district basis. Since two of the four districts in the county had been carried by the opposition the thought, no doubt, was that the manager form could thus be wrecked. This did not happen; the member from one district where the vote was very close decided to throw in with the good government group, and since all the supervisors were regularly nominated by the Democratic Party, there has been a great deal of harmony ever since.

"From the foregoing you can see that the manager form has not suffered at the hands of the county citizens but rather from the political setup in the Legislature where sabotaging the manager form has taken place."

IN 1940 the Legislature also made this same change in the county executive form as a general law.

Dr. Spicer says of this amendment that it "introduced a basic difference in the two forms." It is because of this basic difference that the league has been urging all voters who wish a change in their government to choose county manager which is not only specifically recommended by Dr. Spicer for Fairfax County, but also by two other nationally known authorities on government, Harold A. Stone and Kathryn H. Stone.

As to this astonishing myth which Mr. Lawrence propounds that county-wide elections would "afford a perfect setup for a political machine," political experience has proved and all political scientists agree that precisely the opposite is true. Even the words "precincts and wards" have, in the minds of many, a slightly unsavory connotation, for the most powerful machines in the country owe their power to well organized wards and precincts.

Leagues all over the country sponsor candidates' meetings, and we plan to hold them in every district if the county manager form is adopted. The league feels that it is politically healthy for the candidates to have to appear on platforms in all areas of the county to answer voters' questions and to present their programs on an impersonal basis.

IT IS curious that Mr. Lawrence, who wrote in the commission report that "a vast amount of data was gathered by the commission not only from organizations and individuals within the county, but from outside the county" should have quoted, in support of his views, only one authority. We called on that one, Mr. Lewis Meriam of the Brookings Institution, who told us that the most important sentence in his reply to the commission was: "Whether members of the Board of Supervisors should be elected by district or at large would, in my judgment depend on the local situation." Mr. Meriam told us that he has no knowledge of Fairfax County.

What did the rest of this "vast amount of data" show? We can only guess at the contents of the answers received by Mr. Lawrence, for they have not been made public nor even revealed to some of the members of the study commission.

We do know that the overwhelming feeling of the citizens and organizations who testified publicly to the commission was that the county manager form of government is what Fairfax County needs. The research that went into the studies of the league and the other organizations of the Committee for Good Government is very impressive. That all, entirely independently, had arrived at the same conclusion is also impressive.

We are most eager that every voter in the county know all the facts when he votes in this extremely important referendum, and we will be happy to show all our source material and our findings to any voter who wishes the information. That is one of the basic purposes of the League of Women Voters.

Hope Amid Chaos

West Germans Shun Thought Of Getting Back in Uniform

(This is the first in a series of five articles on conditions in Western Germany. The author has just returned from a journey to Bonn, Berlin, Munich, Dusseldorf and other population centers, where she interviewed political leaders, industrialists, social workers and labor leaders to gain an insight into German views on economic conditions, European defense, and resistance to communism. The second article in this series will be published Tuesday).

By Agnes E. Meyer

Post Reporter

It is obvious that the German people must be included as soon as possible in any military plans for the successful defense of western Europe. But the postponement of German rearmament by the French is not without its fortunate aspects.

In fact, the present state of mind of the Germans is such that recruiting them for a Western army would have dangerous repercussions which Communist propaganda could exploit to good advantage. For, on the whole, the Germans are still a sick people, only just keeping their heads above water in a sick economy. They suffer daily in a multitude of ways from the devastating results of the last war. They resent the occupation government. At the same time they are deeply suspicious of their own conservative political and industrial leadership.

Nationalistic Curbs Sought

The French demand, that the Schuman Plan be accepted before German armed forces become a part of the Atlantic defense system, is oddly enough exactly what the German people themselves yearn for as the only method of controlling any nationalistic ambitions of the Ruhr steel, coal and chemical magnates.

With no guidance in which they have any confidence, the vast majority, especially of the younger men and women, are confused, fearful, skeptical, rootless and unhappy. The very thought of getting back into uniform arouses deep antagonism in these disturbed mentalities. The will to defend their country is almost nonexistent. And the belief that the Bonn government has enough prestige simply to order the people back into the army is doubtful, to say the least.

The Germans are strongly anti-Communist. But if they had a choice between communism and another war, many of these war-weary people, in their present frame of mind, would prefer to accept communism. Pastor Niemoeller, who declared that Germans should never fight their brothers in the East Zone, is by no means the only one who yearns to remain neutral if the Allies are forced into a war with Russia.

The reasons for this dangerous mood must be understood by the military chiefs of the Atlantic Treaty nations. And the interval, which will probably elapse before Western Germany can be included in the Atlantic defense system, should be used to bolster the morale, the self-confidence and the economic prospects of the hard-pressed and despondent German masses by the prompt implementation of the Schuman Plan.

Recovery Amazing

The economic recovery that Germany has made since the stabilization of its currency in April, 1948, is amazing. Over 14 million people are employed and the figure is rising every day. Bomb-damaged factories and houses have been repaired. Five hundred thousand new housing units will be completed in 1950, the most ever built in Germany within a single year.

Every hamlet shows a few of the bright, red-tiled roofs, which indicate new construction. Every inch of arable ground is under superb cultivation. A constant flow of heavily laden trucks on the auto-bahnen makes the traveler aware of intense business activity.

Social conditions have also improved since D-mark day. Crime, stealing and youthful delinquencies were immediately reduced when the black market trade was eliminated. The outward order and stability that now exist in Germany are all the more impressive because they follow closely upon years of utter chaos and universal despair.

But instead of creating a brave new world with the billions of Marshall aid that we have poured into Germany, we have merely put back into power the old type of leadership that could not cope with mass unemployment and therefore made Hitler possible. Moreover, in the allotment of Marshall aid, we have not insisted on control of the wage scale; we have made it look as if we were out to build up the big employers, in the hope that some of the gravy would trickle down to the workers. As a result, wages in Germany are shockingly low.

The national average monthly wage of skilled workers in Germany is 270 marks, or about $68; the average for unskilled workers, 200 marks, or $50 per month; those of skilled women factory workers as low as $40 per month.

Workers Paying for War

On these salaries the workers pay a total of 16 percent for social insurance and taxes. Their total earnings in 1948 were 32.2 billion marks; in 1949, 41.6 billions, and for the first half of 1950, 22 billions. The employers also have high taxes, but they have many loopholes, whereas the worker has none. It is the worker who is paying for the war. Food prices have been rising since June, so that real wages are going down. Most workers are able to eat meat only once a week. If the Bonn government does not move soon to control prices, it will be obliged to increase relief not only to the dependent millions but to other millions with inadequate salaries, for otherwise these people will not be able to keep body and soul together.

The number of unemployed youth between 20 and 25 years of age, most of whom have no prospect of vocational training, represents a fourth of all the unemployed, or about 300,000 individuals.

Especially deplorable is the desperate state of mind among young intellectuals. I met young doctors who were working for nothing at the hospital of Munich University Medical School, simply to have something to do. Out of 39 doctors at this hospital, only nine have salaries. The rest work as volunteers without pay. They support themselves playing in jazz bands at some cabaret until 2 a.m. or by any other job they can find. There are thousands of doctors, chemists, physicists and other white collar workers who are completely superfluous now that the vast research projects of industry, the army and the navy have been disbanded. Yet young people are still streaming into the professions, in spite of the fact that Germany's only need is for skilled workmen, because there still exists a great gap between the social status of the professional class and manual labor.

Tuesday: Relief Spending.

Walter Lippmann is in Europe. His column, "Today and Tomorrow," will be resumed upon his return in December.

GRIN AND BEAR IT — By Lichty

"I certainly made our Congressman take notice . . . He replies that my letter will receive his most careful consideration . . ."

34,100 More Employed In Executive Branch

Civilian employment rose to 2,094,400 in the executive branch of the Government on October 1 because of increases in the military departments.

The figures, given out by the Civil Service Commission, showed a net increase of 34,100. The Defense employment rose 44,600, while other categories declined. The over-all increase was less than half that of August, the commission said.

Million Letters Greet First Marine Division

WITH UNITED STATES FIRST MARINE DIVISION, Korea, Oct. 29 (AP).—More than one million letters from home were delivered to members of this division today.

The mail had accumulated during the division's voyage from Inchon to its Wonsan landings.

"Whoopee! They still love me—all six of 'em," shouted one marine as the letters were doled out in possibly the biggest single mail call in Marine history.

Ship Reported Released

HONGKONG, Oct. 29 (AP).—The Chinese Nationalist government was reported today to have released the British ship Northern Glow, which had been detained for three and one-half months. The ship was was intercepted in the Formosa Strait with a cargo of iron plates.

It's a new twist!

Stroock—the magical name in woolens—had a great inspiration when he twisted nine fibers of various colors into a blended thread of definite, pleasing color characteristic. He named it Folkweave. Freeman, of Philadelphia, a great tailor, found this fabric more than worthy of his skill. We've sold Freeman Folkweave suits for many years and we assure you that for appearance, style and value they are supreme.

Freeman's Folkweave Suits, $68.50

Three-piece suits, fabric by Stroock.

Topcoats by this same famous maker, $60 to $135

Lewis & Thos. Saltz

1409 G Street, N. W.

EXecutive 4343

Not connected with Saltz Bros., Inc.

Jelleff's

It's Fur

NO—

It isn't!

It's the new luxurious rayon-and-cotton Fabric that mimics the glossy sheen of broadtail. Dyed onyx black, Van Dyke brown, midnight navy. A wonderfully clever this-season accessory note that points up your day or evening costume at a pointedly play-down price.

Other frankly fake "furs"—$3.95 to $7.95 $16.95

Jelleff's—Neckwear Shop—Street Floor

NOW-Banking Service that covers the Country-In Minutes!

For your banking convenience, a new service—known as the Bank Wire—will be available to you at the Union Trust Company after October 31. This up-to-the-minute communications system establishes a direct telegraphic link among 188 banks in 54 U. S. cities.

The Bank Wire will enable banking messages of all sorts to flow almost instantaneously between the Union Trust and any of the 187 other banks belonging to the system, wherever they may be.

How this new system may be useful to you

There are many situations in which the Bank Wire may be of great help to you. It will be used to:

- *transfer funds from one participating bank to another;*
- *supply immediate credit information on individuals or organizations;*
- *expedite stop payment orders;*
- *speed security transactions—including quotations, purchases, sales and delivery instructions;*
- *transmit foreign exchange quotations, purchases and sales;*

and for other important banking messages of many kinds.

How the Bank Wire works

Your message is typed on a teleprinter and flows—at regular typing speed—to one of five main switching centers. Here, by pushbutton switching, it is directed to the bank of destination. It is automatic; accurate, fast and *confidential.*

You are invited to avail yourself of this new service at the Union Trust. Any of our officers would be glad to explain its advantages to you in detail.

UNION TRUST COMPANY
OF THE DISTRICT OF COLUMBIA

15th & H Streets, N. W. 14th & G Streets, N. W.

Member Federal Deposit Insurance Corporation

"The Symbol of Friendly Banking"

KNOW THE TRUTH before you REUPHOLSTER or before you buy new living room furniture

Custom Beauty is more than skin deep!

Don't be misled by excessive claims! Don't be fooled by prices alone! Quality is your best value! That's why Custom reupholstering and new living room furniture is the greatest value in America! You want your living room furniture to last longer than three, five or even ten years. Custom reupholstering will outlast all others. Call Custom and be convinced.

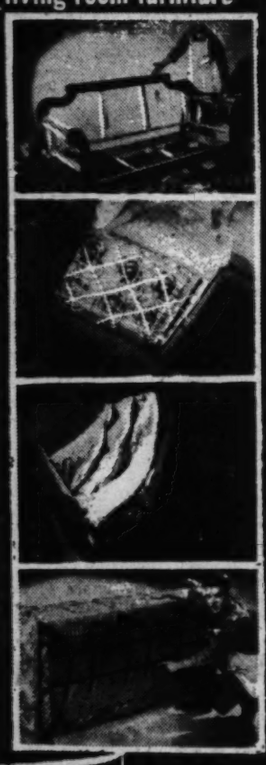

Here are just a few of Custom's outstanding features:

Custom strips your old furniture down to the bare frames. It is completely remanufactured with finest materials added.

Custom's springs are tied 10 times, not 4 or 6 times as often found in ordinary furniture. This means greater comfort.

Custom's patent-pending "Cradled Steel" construction will not sag, stretch or break down. It's guaranteed for 10 years.

10 YEAR CRADLED IN STEEL GUARANTEE

Is exclusive with CUSTOM

Special purchase and SALE of decorator fabrics

REUPHOLSTER NOW

At These Sensational Savings

YOUR OLD LIVING ROOM, BEAUTIFULLY NEW AGAIN, OR YOUR CHOICE OF ANY NEW STYLE AT THESE GREAT REDUCTIONS:

MATELASSE	REDUCED	$70
MATELASSE	REDUCED	60
MATELASSE	REDUCED	30
BROCATELLE	REDUCED	50
DAMASK	REDUCED	40
DAMASK	REDUCED	30
BOUCLE	REDUCED	40
VELOUR	REDUCED	30
TAPESTRY	REDUCED	30

MADE-TO-ORDER SLIPCOVERS REDUCED:

PEBBLE CLOTHS	REDUCED	$30
SAIL CLOTHS	REDUCED	30
TWILLS	REDUCED	20

These reductions apply to 3-piece Suites. Proportionate reductions on smaller orders.

TAKE A LONG TIME TO PAY

First Payment Doesn't Start 'til Dec.

NO FINANCE COMPANY INVOLVED, YOU DEAL DIRECTLY WITH CUSTOM

CALL TONITE UNTIL 9 P.M.

Michigan 9000

FREE ESTIMATES GIVEN!

CUSTOM Upholstering & Carpet Co. 501 Rhode Island Ave. N.E. MICHIGAN 9000

One On the Aisle

Priestley's Latest Is Wryly Amusing

By Richard L. Coe

J. B. PRIESTLEY is a man you can always count on to be stimulating and his "Last Holiday," at the Trans-Lux, will delight his admirers. It's got a mite of the quality of Sutton Vane's "Outward Bound" and I think you'll be engrossed from start to finish.

Priestley's hero, Alec Guinness, is a man who's been told that a rare disease gives him only a few weeks to live. He chucks his job as salesman for a farm implement outfit, cashes in his insurance and prepares to pass his time in rich company at a posh, country hotel. How he makes these people, both rich and humble, see themselves as they are and how briefly the spell lasts provides a succession of incidents and observations. It's got that "Nothing but the Truth" angle which has been popular before and the finale is wry and mordaunt.

Guinness underplays skillfully, making the character refreshing and dignified. Everyone probably won't go for this one, but I found it quietly amusing.

"LAST HOLIDAY," an Associated British-Path release of ABPC-Watergate production and screenplay by J. B. Priestley. At the Trans-Lux.

THE CAST

George Bird	Alec Guinness
Sheila Rockingham	Beatrice Campbell
Mrs. Poole	Kay Walsh
Gambini	Coco Aslan
Daisy Clarence	Jean Colin
Lady Oswington	Muriel George
Derek Rockingham	Brian Worth
Inspector Wilton	Bernard Lee
Miss Mellows	Helen Cherry
Chalfont	Wilfred Hyde-White
Joe Clarences	Sidney James

ALFRED HITCHCOCK deserves a sure way to seem like a tennis champion . . . For Farley Granger's Forest Hill finals scene in "Strangers on a Train," he's going to photograph Player Granger in all possible shots at all possible distances . . . Then, he'll strip them all together in a mounting crescendo of scoring, the while getting closer and closer to the anxious player's face. . . . It's a neat trick for home moviemakers to show and then say, "But, of course, I stopped my tennis some years ago."

DONA MASON, the songbird, and Nick Lipton, the pianist, played to quite a table the other night at the Colony: the likeable Granger, Robert Walker (who, says Hitchcock, will make a whammy hit as the man who makes a murder agreement with Granger in "Strangers on a Train"), Cyril Ritchard and Madge Elliott. . . In honor of "The Relapse" stars, Nick played some Noel Coward numbers they'd sung in London.

EILEEN BARTON flattened me but good by telling me 18 months ago she'd almost bought me some shortnin' bread. . . Seems that in the days before "Bake a Cake" she'd played the Capitol and I'd written: "Miss Barton looks like a canary and sings like Nelson Eddy" . . . Which I'd completely forgotten, but Bright-eyes Barton knew every word. . . Glad I'd written about how the little girl from "Best Foot Forward" has found her personality before she told me, but I never did get the shortnin' bread, Eileen.

OVERHEARD in the bar next to the Gayety, where "The Relapse, or Virtue in Danger" begins its final week tonight: "What's the show next door?" . . . "I dunno. Something about the Repulse or Virgin in Danger."

DICK SKINNER, the Guild's company manager and Olney's summer chieftain, adds to this by telling how, leaving Philadelphia last week were two theatrical companies, "The Relapse" and "Mr. Roberts" . . . "Which company are you?" asked the non-theaterwise porter, "Mr. Rabbitt or the Collapse?"

MRS. TRUMAN hit a theater-going stride last week, seeing "Call Me Madame" in New York and "The Relapse" here Friday night . . . Theater people find the First Lady an excellent audience because she seems to relax and wants to enjoy herself . . . And she endeared herself to Skinner on leaving by saying: "See you at Olney."

MRS. MESTA'S diplomacy at getting to see Ethel Merman's spoof about an American lady who's Minister to Lichtenburg rates notice. . . . There'd been talk that she was officially ordered to stay away, at least from the opening, with which she complied. . . . However, by seeing it with Mrs. Truman and the First Daughter, the lady diplomat couldn't have been in better company, a private citizen above reproach. . . . When I complimented Mrs. Mesta on her diplomatic maneuver, she only smiled. . . . But rather like a kitten who'd swallowed a goldfish.

HARDIE MEAKIN'S Board of Trade award at the Johnston Office was not only for his work in helping piece the production of "The Seven Cities of Washington," a This Is America short, together, but also recalled his years as Routing Expert for the Roosevelt Birthday Balls. . . . That short, which is due for Keith's soon, has, by the way, an exceptionally bright script. . . . And small wonder: it's by 29th street's Marya Mannes, whose most ghastly experience in life came when she was Broadway's youngest playwright . . . On the opening night the star was squiffled and read the lines of the third act in the second and vice versa.

ARTHUR GODFREY has been elected "Personality of the Year" by the Variety Club's Tent No. 11 . . . Present and past chief barkers were unanimous in their votes; the award will be made at a dinner this winter . . . Last year's and the first recipient was another Washingtonian, the late Al Jolson.

THE JAMES THURBERS, by now, one hopes, happily enjoying Hot Springs, have, naturally, a switch on agents . . . The deft, daft writer-artist's former agent owes him a thousand dollars . . . Happened this way: A Hollywood studio bought a Thurber story, for which presumed services rendered, Thurber paid agent $1000 . . . Then Thurber decided it wouldn't make a good movie after all, gave back the studio its full price . . . By not selling the story, Thurber's in the hole the agent's fee.

HARRY SCULLY and Warner Schreiner, who were in "Faith of Our Fathers" and tonight start their second week of "The Delectable Judge," have been signed as permanent members of Arena Stage and from past performances look like sound additions.

THE LAW West of the Pecos is "The Delectable Judge," starting his second week tonight at Arena Stage. Tennis pro Henry Danilowicz, plus pounds of whiskers and make-up, plays the title role in E. P. Conkle's play about Roy Bean of Texas

Show Times For Monday

STAGE

Gayety—"The Relapse, or Virtue in Danger." Cyril Ritchard and Madge Elliott in Vanbrugh's naughty Restoration comedy. Broadway-bound, at 8:30 p. m.

Arena Stage (Hippodrome Theater)—"The Delectable Judge." Roy Bean of Texas comes to life, at 8:30 p. m.

SCREEN

Capitol—"The Desert Hawk," Yvonne De Carlo and Richard Greene in Iran, at 11 a. m., 1:46, 4:30, 7:15 and 10 p. m. Dick Haymes, Eileen Barton, Three Stooges on stage at 12:45, 3:30, 6:15 and 9 p. m.

Warner—"The Glass Menagerie," Gertrude Lawrence in the Tennessee Williams story, at 11 a. m., 1:05, 3:15, 5:20, 7:30 and 9:45 p. m.

Palace—"The Toast of New Orleans," Kathryn Grayson and Mario Lanza discover each other and the operas, at 11:25 a. m., 1:30, 3:35, 5:40, 7:45 and 9:45 p. m.

RKO-Keith's—"Curtain Call at Cactus Creek," Donald O'Connor and Eve Arden in a musical comedy at 11:15 a. m., 1:20, 3:25, 5:35, 7:40 and 9:50 p. m.

Playhouse—"State Secret," Douglas Fairbanks, jr. in an adventure from the makers of "Night Train," at 11:15 a. m., 1:20, 3:25, 5:30, 7:40 and 9:50 p. m.

Trans-Lux—"Last Holiday," Alec Guinness in a J. B. Priestley story at 11:15 a. m., 1, 2:45, 4:35, 6:15, 8 and 9:45 p. m.

Plaza—"The Astonished Heart," Noel Coward films a stark little playlet from his "Tonight at 8:30" at 11:10 a. m., 12:55, 2:45, 4:35, 6:25, 8:15 and 9:55 p. m.

Metropolitan—"Tarzan's Desert Mystery," at 11:20 a. m., 2:20, 5:20 and 8:25 p. m. "Bombardier" at 12:35, 3:30, 6:35 and 9:35 p. m.

Dupont—"Paris Waltz," Yvonne Printemps and Pierre Fresnay in a French musical about Offenbach, at 1:25, 3:25, 5:30, 7:30 and 9:40 p. m.

Columbia—"Two Flags West," a good one about the Civil War in New Mexico, at 11:45 a. m., 3:45, 3:45, 5:45, 7:45 and 9:45 p. m.

Little—"The Back Streets of Paris." Francoise Rosay in her home town, at 12 noon, 1:55, 3:50, 5:45, 7:40 and 9:40 p. m.

Fox—"L'Elisir d' Amore," Italian opera, at 2:05, 4:05, 6, 8:05 and 10 p. m.

National—"Fancy Pants," at 11:15 a. m., 12:55, 2:40, 4:25, 6:10, 7:55 and 9:35 p. m.

Ambassador—"The Glass Menagerie," at 1:05, 3:10, 5:20, 7:25 and 9:35 p. m.

Open Air Drive-In—"Summer Stock," at 7 and 9:30 p. m.

Airport Drive-In—"Tea for Two," at 7 and 9:30 p. m.

Beltsville Drive-In—"Fancy Pants," at 6:30, 8:25 and 10:25 p. m.

"CHILLING CHASE" — COE, POST

STATE SECRET — Douglas FAIRBANKS, Jr. — Glynis JOHNS — Jack HAWKINS

THE PLAYHOUSE 15th & H STREETS • ST 8500

NEW GAYETY Telephone NA. 1586-7 Evgs., 8:30; Mats., 2:30

Final Week Begins Tonight—8:30

2nd Play Theatre Guild-A.T.S. Series

CYRIL RITCHARD in The Relapse OR VIRTUE IN DANGER

JOHN VANBRUGH'S UPROARIOUS COMEDY

MADGE ELLIOTT — JOHN EMERY — RUTH MATTESON

Evgs. $1.20, 2.40, 3.00, 3.60; Mats. $1.20, 1.80, 2.40, 3.00. (Tax Incl.)

2 WEEKS BEG. NEXT MON. EVE.

—Seats on Sale Today—

The Smash Hit Musical Lend an Ear

Evgs.: $1.20, 2.40, 3, 3.60, 4.20. Mats. Weds. & Sats.: $1.20, 1.80, 2.40, 3.00

All Prices Include Tax

ARENA STAGE

WORLD PREMIERE

TWO WEEKS ONLY

"THE DELECTABLE JUDGE"

A delightful fantasy-comedy

"Refreshing . . . well and cleverly staged . . . you'll enjoy it."—COE—POST

Evgs. Except Sun.: 8:30, $1.90 (inc. tax)

Mats. Wed. & Sat.: 2:30, $1.50 (inc. tax)

Phone Orders Accepted DI. 8529

The HIPPODROME 9th & N.Y. Ave. N.W.

"REAL CHAMPAGNE SEC" —Coe, Post

Paris Waltz dupont 1332 Conn Ave DUpont 7300

"BACK STREETS OF PARIS" LITTLE 9th St. bet. F & G sts. LAST DAY!

SAFE DRIVING CONTEST Free · DODGE · Free

Sponsored By Warner Bros. & Leo Rocca, Inc.

Entry Blanks Daily At Warner, Ambassador, Metropolitan Theaters — At Other Warner Theaters Sun, Mon, Tues. Of Each Week

Warner Bros. WARNER NOW OPEN 10:45 A.M.

The Story of a Girl Who Caged Her Love . . . And the Man Who Opened Her Heart to Romance.

JANE WYMAN — KIRK DOUGLAS

GERTRUDE LAWRENCE — ARTHUR KENNEDY

in The GLASS MENAGERIE

Warner Bros. Screen Hit From Tennessee Williams' Critics Award Play

ALSO AT AMBASSADOR—OPEN 1 P.M.

METROPOLITAN NOW OPEN 11 A.M.

Hit No. 1 — 2 BIG HITS — Hit No. 2

RANDOLPH SCOTT BOMBARDIER — TARZAN'S DESERT MYSTERY JOHNNY WEISSMULLER

RE-RELEASES

CAPITOL E. of 13th

NOW . . . Open 10:45

On Stage -- In Person

DICK HAYMES

Famous Motion Picture, Radio and Recording Star

EILEEN BARTON

The "Bake a Cake" Girl

THE ORIGINAL 3 STOOGES

On the Screen

The Desert Hawk

Yvonne De CARLO Richard GREENE

TECHNICOLOR

THURSDAY

On Stage In Person MEL TORME

M.G.M. Star . . . Heading a Big Show

On Screen

GREER GARSON-WALTER PIDGEON

Glorious Sequel to Mrs. Miniver

"THE MINIVER STORY"

PALACE E. of 13th

NOW . . . Open 10:30

Singing sweethearts Grayson and Lanza —together in a new, joyous musical

Kathryn Grayson Mario LANZA

David NIVEN

in "The TOAST OF NEW ORLEANS"

COLOR BY Technicolor

NEXT ATTRACTION

BETTE DAVIS-ANNE BAXTER

GEORGE SANDERS

CELESTE HOLM

"ALL ABOUT EVE"

COLUMBIA 7th at 12th

NOW . . . Open 10:45

"Two Flags West"

JOSEPH COTTEN

LINDA DARNELL

JEFF CHANDLER

CORNEL WILDE

"A REMARKABLE ARTISTIC SUCCESS . . . WILL SHOCK THE WORLD!"

PIX 13TH AT W.N.Y. DOORS OPEN AT 1:30

DEVIL IN THE FLESH

Bosley Crowther N. Y. TIMES

"Perhaps the finest, most mature picture from post-war France."

TOMORROW

Hollywood "Sneak" PREVIEW TONIGHT!

Advance Showing of a New M.G.M. Production in Addition to Our Showing of "The Toast of New Orleans"

PREVIEW AT 8:30 P. M. | LAST REGULAR FEATURE AT 10:05 P. M.

Loew's PALACE E. of 13th

GREER GARSON and WALTER PIDGEON ARE TOGETHER AGAIN IN THE NEW MINIVER STORY!

[FROM B-O-B! SEARCH FOR HIS

—PLUS— ON STAGE IN PERSON MEL TORME

Starts Thursday LOEW'S CAPITOL

Another in the RKO PARADE OF HITS

NOW YOU CAN SEE IT AT . . . . OUR REGULAR POPULAR PRICES!

THE SENSATION OF ALL NATIONS!

NEVER BEFORE HAS A HOLLYWOOD PICTURE BEEN ACCORDED SUCH HIGH HONORS ALL OVER THE WORLD!...

Cheering crowds, critics, and awards after award in France, Spain, Belgium, Italy, Switzerland — everywhere SEE IT NOW!

"The Victoire" awarded to "Joan" in France

"The Challenge" awarded to "Joan" in Belgium

Highest endorsements by READER'S DIGEST—LADIES' HOME JOURNAL—WALTER WINCHELL—N.Y. TIMES—LOOK MAGAZINE—KATE SMITH—SEVENTEEN MAGAZINE—and hundreds of others!

JOAN OF ARC starring INGRID BERGMAN

A VICTOR FLEMING PRODUCTION

A CAST OF THOUSANDS with JOSE FERRER

FRANCIS L. SULLIVAN • J. CARROL NAISH • WARD BOND SHEPPERD STRUDWICK • ROMO VINCENT • GENE LOCKHART JOHN EMERY • GEORGE COULOURIS • JOHN IRELAND and CECIL KELLAWAY

Produced by WALTER WANGER Directed by VICTOR FLEMING

Based on the Stage Play "Joan of Lorraine" by MAXWELL ANDERSON

COLOR BY TECHNICOLOR

Screenplay by MAXWELL ANDERSON and ANDREW SOLT

Art Direction by RICHARD DAY

Director of Photography JOSEPH VALENTINE, A.S.C.

Presented by SIERRA PICTURES, INC.

Released by RKO RADIO PICTURES

plus THIS Special ADDED ATTRACTION

FIRST 40 DAYS IN KOREA

Starts WEDNESDAY NOVEMBER FIRST OPEN 10:45 A.M.

RKO KEITH'S 15TH AT G

NOW . . . . LAST 2 DAYS

CURTAIN CALL at CACTUS CREEK STARRING DONALD O'CONNOR COLOR BY TECHNICOLOR

NATIONAL E. BETWEEN 13th & 14th

35c till 5 P.M. Evenings 60c Including Tax

BOB HOPE—LUCILLE BALL Fancy Pants TECHNICOLOR

AIRPORT Drive-In THEATRE

"TEA FOR TWO," Doris Day, (Tech) 7 & 9:30. Three Short Subjects and King Cole Trio, 8:45.

(On U. S. truck 1 route) 1 mile from 14th St. Bridge in Arlington

US 1

The NOEL COWARD'S Astonished Heart

Extra! "The Christian Dior Story"

Roth's PLAZA N. Y. AVE. at 14th ST.

DOORS OPEN 11 A. M.

Starts THURSDAY

What Was Harriet Craig's Lie?

A WOMAN'S A FOOL TO DEPEND ENTIRELY ON A MAN'S LOVE! —HARRIET CRAIG

COLUMBIA PICTURES presents Joan CRAWFORD · Wendell COREY in Harriet Craig

ONE OF THE FIVE BEST PICTURES OF THE YEAR!

WARNER Warner Bros. AMBASSADOR

TODAY'S NEIGHBORHOOD MOVIES

WARNER BROS. THEATERS

For Information Call REpublic 0800

SAFE DRIVING CONTEST

SPONSORED BY WARNER BROS. & LEO ROCCA, INC.

DODGE SEDAN FREE

ENTRY BLANKS TODAY AT ALL WARNER THEATERS

AMBASSADOR Jane Wyman, Kirk Douglas in "THE GLASS MENAGERIE" at 1:05, 3:10, 5:20, 7:25, 9:35.

AVALON • COLONY Ronald Reagan, Ruth Hussey in "LOUISA" at 6, 7:50, 9:45.

AVE. GRAND Double Feature: Johnny Sheffield in "BOMBA AND THE LOST VOLCANO" at 6:15, 8:35. Hurd Hatfield in "CHINATOWN AT MIDNIGHT" at 7:30, 10:10.

BEVERLY Bob Hope, Lucille Ball in "FANCY PANTS" at 2:45, 5:05, 7:20, 9:40.

CALVERT • SHERIDAN Eleanor Parker, Ruth Roman, Patricia Neal in "THREE SECRETS" at 2, 3:55, 5:50, 7:50, 9:45.

CENTRAL Double Feature: Bela Lugosi, Lionel Atwill in "NIGHT MONSTER" at 11:25, 2:25, 5:25, 8:25. Macdonald Carey, Gail Russell in "THE LAWLESS," 12:35, 3:35, 6:35, 9:35.

HOME Double Feature: Red Skelton in "THREE LITTLE WORDS" at 6:15, 9:30. "GAY AMIGO" at 8:30.

KENNEDY Robert Taylor, Louis Calhern in "DEVIL'S DOORWAY" at 2:00, 3:50, 5:45, 7:45, 9:40.

PENN • UPTOWN Bob Hope, Lucille Ball in "FANCY PANTS" at 1:00, 3:10, 5:15, 7:20, 9:30.

SAVOY Double Feature: Roy Rogers in "SUNSET IN THE WEST" (Cinecolor), at 7:12, 9:50. William Eythe, Marjorie Reynolds, "CUSTOMS AGENT," 6, 8:36.

SECO Double Feature: "ARMORED CAR ROBBERY" at 6:15, 8:45. Jimmy Lydon in "HOT ROD" at 7:20, 9:50.

SILVER Bob Hope, Lucille Ball in "FANCY PANTS" at 1, 3:05, 5:15, 7:25, 9:35.

TAKOMA Double Feature: Ronald Reagan in "LOUISA" at 6:15, 9:35. Ricardo Montalban in "MYSTERY STREET" at 8:05.

TIVOLI Bob Hope, Lucille Ball in "FANCY PANTS" at 1:30, 3:30, 5:30, 7:35, 9:40.

YORK Double Feature: Judy Garland, Gene Kelly in "SUMMER STOCK" at 6:15, 9:25. Roy Rogers in "SUNSET IN THE WEST" at 8:05.

DRIVE-IN Balto. Pike—3 min. past U. of Md. (Tower 3800)

Open 6 P. M. Show starts 6:30. Last day: Bob Hope, Lucille Ball in "FANCY PANTS" (Technicolor), at 6:30, 8:35, 10:25.

BETHESDA Wis. Ave. & E.-W. Hwy. WI. 2868-9636

Free Parking—Today, tomor.: Bob Hope, Lucille Ball in "FANCY PANTS" (Technicolor), at 6:15, 8, 9:50.

VIERS MILL Viers Mill Village LO. 5-2626

Free Parking—Today-tomor.: Eleanor Parker, Ruth Roman, Frank Lovejoy in "THREE SECRETS," at 7:05, 9:35.

MILO Ph. Rockville, Md. 2434

Free Parking—Last day: Fantastic, but it could happen! "DESTINATION MOON" (Technicolor), 7:30, 9:35.

KAYWOOD Eastern Ave. Bet. R. I. & Mich. Aves. WA. 8899

Free Parking—Last day: Bob Hope, Lucille Ball in "FANCY PANTS" (Technicolor), at 6:15, 8:05, 9:55.

HYATTSVILLE Baltimore Blvd., Hyattsville, Md.

Today-tomor.: Eleanor Parker, Frank Lovejoy, Ruth Roman in "THREE SECRETS," at 7, 9:30.

CHEVERLY Defense Highway at Landover Rd., Md.

UN. 0100—Free Parking

Today only: James Cagney, Barbara Payton in "KISS TOMORROW GOODBYE," at 7, 9:19.

MARLBORO Upper Marlboro, Md. Marlboro 9875

Last day: Fantastic, but it could happen! "DESTINATION MOON" (Technicolor), at 7:28, 9:25.

HOWARD 7th and T N.W. Doors Open 12 Noon

Louis Hayward, Jane Wyatt in "HOUSE BY THE RIVER" and Steve Brodie, Adele Jergens, "ARMORED CAR ROBBERY."

LINCOLN 1215 U St. N.W. Doors Open 12.30 P.M.

Mickey Rooney, Jeanne Carney "QUICKSAND"

REPUBLIC 1343 U St. N.W. Open 12:30 P.M.

Randolph Scott, Gabby Hayes "THE CARIBOO TRAIL"

BOOKER T 1433 U St. N.W. Open 12:30 P.M.

Esther Williams, Van Johnson, Lena Horne, "DUCHESS OF IDAHO"

LANGSTON 25 & Benning Rd. N.E. Open 12:45 P.M.

Tyrone Power, Orson Welles "BLACK ROSE"

GEORGETOWN 1351 Wisc. N.W. AD. 8100

"The Community Art Cinema"

Frank Capra's Great Production of the Brilliant James Hilton Novel. "LOST HORIZON," starring Ronald Colman, with Edward Everett Horton, Jane Wyatt, Margo, Thomas Mitchell. Feature at 5:45, 7:48, 9:51.

GUILD 2402 Mt. Vernon Ave. Alexandria, Va. OV. 3560

THE FINAL TRIBUTE TO A GREAT STAR!

"JOLSON SINGS AGAIN"

(Technicolor) Larry Parks

HAVEN King's Highway and U. S. No. 1 at Penn-Daw, Va.

Audie Murphy, "KID FROM TEXAS" in Technicolor. Also Tex "Smoke That Cigarette" Williams in "SOUTH OF SANTA FE."

HISER BETHESDA 7414 Wisc. Ave. WI. 4848

An Academy Award Winner! "ALL QUIET ON THE WESTERN FRONT," with Lew Ayres. At 5:45, 7:40, 9:40 p. m.

CIRCLE 2105 Pennsylvania Ave. N.W. RE. 0184

Last day: Eleanor Parker, Patricia Neal, Ruth Roman in "THREE SECRETS," at 6, 7:55, 9:50.

FAIRFAX Fairfax, Va. Phone 786

"FANCY PANTS" Bob Hope, Lucille Ball

E. M. LOEW'S MT. VERNON

OPEN AIR DRIVE-IN

RT. 1, 3 MI. SO. OF ALEX. AL. 7050

Cont. from 7! Judy Garland, Gene Kelly in "SUMMER STOCK" in Tech. at 7, 9:45. Plus Our Gang Comedy, Newsreel and two cartoons. (Starts tomor.: Spook Show! "THE MUMMY'S GHOST" and "DEAD MAN'S EYES.")

STATE • WILSON "PETTY GIRL" Joan Caulfield, Robert Cummings

LEE A Treat for Entire Family East Falls Church "SIERRA MADRE" Humphrey Bogart, Walter Huston

ASHTON Opens 2 P. M. 3166 Wilson Blvd. "THE ANGEL AND THE BADMAN" John Wayne, Gail Russell

BUCKINGHAM "THE MEN" Marlon Brando, Teresa Wright

BYRD In Washington Loo Shopping Center "CONVICTED" Glenn Ford, Brod. Crawford

GLEBE 2130 N. Glebe Rd. Free Parking "FANCY PANTS" Bob Hope, Lucille Ball

ARLINGTON Col. Pike & Fillmore St. "CARIBOO TRAIL" Randolph Scott, "Gabby" Hayes

JEFFERSON Lee Blvd. & Annondale Rd. "CARIBOO TRAIL" Randolph Scott, "Gabby" Hayes

VILLAGE 1307 Rhode Is. Ave. N.E. Phone Mich. 9227

Eleanor Parker, Patricia Neal in "THREE SECRETS," 6, 7:54, 9:48.

NEWTON 12th & Newton Sts. N.E. Phone LA. 6-4114

Edmund O'Brien, Pamela Britton in "D. O. A.," at 6, 7:48, 9:34.

JESSE 18th St. & Rhode Is. Ave. N.E. Phone DUpont 9861

Randolph Scott, "Gabby" Hayes in "CARIBOO TRAIL" (Cinecolor), at 7:12, 9:50. William Eythe, Marjorie Reynolds, "CUSTOMS AGENT," 6, 8:36

ACADEMY 535 8th St. S.E. LI. 3-9619

Warner Baxter, Anna Lee in "PRISON WARDEN," at 6:15, 8:46. John Ireland, Ann Dvorak in "RETURN OF JESSE JAMES," at 7:17, 9:48.

VERNON 3707 Mt. Vernon Ave. Alexandria, Va. Al. 2434

Bob Hope, Lucille Ball in "FANCY PANTS" (Technicolor), 6, 7:40, 9:25.

APEX 4813 Mass. Ave. N.W. WOodley 4600

Cont. 1-11

Bob Hope, Lucille Ball in "FANCY PANTS," in Technicolor, 1:30, 3:36, 5:35, 7:40, 9:40.

ATLAS 1331 H St. N.E. ATlantic 8300

Cont. 1-11

Two Technicolor Hit Pictures! Tyrone Power, Orson Welles, "BLACK ROSE." Plus Burl Ives, "SIERRA," with Audie Murphy.

FLOWER Piney Branch Rd. and Flower Ave. JU. 7-7017

Cont. 1-11

Bob Hope, Lucille Ball, "FANCY PANTS," in Technicolor, 1, 3:36, 5:50, 7:45, 9:40.

MacARTHUR 4859 MacArthur Blvd. OR. 4600

Doors Open 6:15

Patricia Neal, Eleanor Parker, Ruth Roman, "3 SECRETS," 7:15, 9:40.

SENATOR Minn. Av. & Benn. Rd. N.E. LUdlow 4-2600

Doors Open 6:15

2 Big Hits! Gene Kelly, Judy Garland, "SUMMER STOCK," 6:15, 10:05. Plus "KISS TOMORROW GOODBYE," with James Cagney, 8:25.

NAYLOR 28th and Ala. Ave. S.E. C2 Bus to Door. VI. 4000

Doors Open 6:00

Bob Hope, Lucille Ball in "FANCY PANTS," 6:15, 8, 9:50.

ANACOSTIA 1418 Good Hope Rd. S.E. AX. 2424

Bob Hope and Lucille Ball in "FANCY PANTS" in Technicolor at 1:25, 3:25, 5:25, 7:25, 9:25. Tom and Jerry and Disney Cartoon.

ATLANTIC Nichols Ave. & Atlantic St. JO. 3-5000

Eleanor Parker, Ruth Roman, Patricia Neal in "THREE SECRETS" at 6:15, 8:00, 9:50.

CAPITOL Capitol Heights, Md. Hi. 4740

Double Feature—Abbott and Costello in "THE FOREIGN LEGION" at 6:40, 9:45. June Havoc in "THE STORY OF MOLLY X" at 7:55.

CONGRESS 2931 Nichols Ave. S.E. JO. 2-8777

Charles Coburn, Edmund Gwenn, Ronald Reagan in "LOUISA" at 6:15, 7:55, 9:40.

FAIRLAWN 1342 Good Hope Rd. S.E. LU. 4-6400

Two Technicolor Hits! Howard Duff in "RED CANYON" at 5:10. Joan Simmons in "BLUE LAGOON" at 6:15, 9:30.

HIGHLAND 2533 Pa. Ave. S.E. LU. 4-7311

Robert Taylor in "DEVIL'S DOORWAY" at 6:20, 8:05, 9:45.

LAUREL Laurel, Md. Laurel 113

"DESTINATION MOON" in Technicolor.

CORAL Marlboro Pike at District Line. Hi. 3151. Free Parking

Robert Taylor in "DEVIL'S DOORWAY" at 6:20, 8:05, 9:45.

REED 1723 King St. Phone Alexandria 3448

Betty Grable, Dan Dailey in "MY BLUE HEAVEN"

VIRGINIA Mt. Vernon Blvd. First St. AL. 6138

Joel McCrea, Ellen Drew in "STARS IN MY CROWN"

CENTRE (Fairlington) TE. 1809

"UNION STATION" William Holden, Nancy Olson

SHIRLINGTON Parkfairfax OVerlook 2300

"MYSTERY STREET" Ricardo Montalban, Sally Forrest

CAROLINA 11th & N. Carolina S.E. LI. 3-4471

Marie Wilson, "MY FRIEND IRMA GOES WEST." Hedy Lamarr, "LADY WITHOUT A PASSPORT." Also ½-hour cartoon show.

STANTON 6th & C Sts. N.E. LI. 4-9488

John Derek, "ROGUES OF SHERWOOD FOREST." Edmund O'Brien, "711 OCEAN DRIVE." Also ½-hour cartoon show.

SUNSET DRIVE-IN Leesburg Pike at Between Columbia Pk. and Shirley Hwy.

Open 6:30. Starts 7. Today only: Abbott & Costello in "AFRICA SCREAMS." 7, 10:45, plus John Carridine in "THE MUMMY'S GHOST," at 8:30. $1.00 plus tax a carful.

DISTRICT THEATERS — For Information Call NOrth 3000

SIDNEY LUST THEATERS

K-B THEATRES

BERNHEIMER'S THEATERS

ARLINGTON-FALLS CHURCH THEATRES — For Information Phone OX. 4566

FAIRLAWN AMUSEMENT CO. THEATERS

AIR CONDITIONED — For Information Call AL. 5000

Eagles Smother Redskins, Baugh in 35 to 3 Rout

This Morning

With Shirley Povich

SHIBE PARK, Philadelphia, Oct. 29.—The Redskins took the field this afternoon with what is most certainly a modest ambition. All they want to do is win a football game and thus bring their batting average against the Eagles up to .143 for the past four seasons.

Referee Emil Heintz gives the coin a high toss and if it comes down, the two teams will choose goals. The chances that it will are rated pretty good. Like the airlines, who boast they never left a passenger up there, football referees have never walked away without reclaiming their half-buck.

Povich

The Eagles won the toss, elected to receive, couldn't gain, punted, and nailed Charlie Justice on the Redskins' 31-yard line. Jack Myers made the tackle on his third attempt. He missed the tackle originally but Justice obligingly came back Myers' way twice more, trying to elude a couple of other guys.

Bill Dudley takes the Redskins to the Eagles 7-line and then settles for a field goal from the 15. The Redskins have a 3-0 lead, and the bettors who laid 17 points against them have incipient ulcers, and a new interest in that bland diet.

CHARLEY JUSTICE takes a hand-off from Gilmer and gallops to a bit of glory on a 71-yard sprint around right end. Johnny Green, Eagle end, came in for a bit of glory himself. Henceforth he will be known as the guy who caught Justice from behind. The road-bed suddenly got rough for Choo-Choo on the Eagles 9-yard line.

The Redskins get no touchdown. Bob Goode took it into his head to try a lateral to Dudley and fumbled it into the arms of Norman Willey on the Redskins 6. Willey-nilly got away but was dragged down from behind.

When the Redskins regain the ball, they claim interference on the play as Gilmer pitches one to Taylor that is dropped in the end zone. The Redskins should have kept their mouths shut. The referee rules interference all right, but they add that Taylor interferred with Russ Craft on the catch, and the Eagles get the ball.

7-3, Eagles. Van Buren, a common carrier, just bashed a few Redskin heads on three bangs at the line from 2 yards out, and scored the first touchdown of the day.

Hey, there's gambling on the game. Figuratively thumbing their noses at High Commissioner Bert Bell, the Eagles take a chance and run the ball on fourth down from their own 36-yard line and cash a nice bet with a first down.

14-3, Eagles. Pete Pihos just bobbed up in the midst of Haynes and Dowda and took a 39-yard pass from Tommy Thompson to go all the way. At this point you could call the defensive play of the Redskins quite offensive.

BOTH TEAMS COME out on the field for the second half, and they'll start it whenever they can get the Eagles' band off the gridiron. The bandsmen are as stubborn about the whole thing as were the Eagles when the Redskins had the ball in scoring territory.

Sammy Baugh starts the second half for the Redskins, and they call four running plays in a row. It's the first time that the world's finest passing quarterback was ever in there as a decoy.

Blocking for Thompson on a pass play, Pihos cold-cocks Mike Drazenovich of the Redskins, and they revive him with smelling salts. Drazenovich gets up fighting and would like to take a swing, perhaps, at Earl Blaik, who says the pros don't play hard football.

Steven Van Buren, probably to his own surprise, finds himself loose on a 41-yard run through right tackle, and then decides to get fancy and go into a dance on the Redskins' 30. He tries to side-step Dowda about as gracefully as a lummox, and winds up on his back.

21-3, EAGLES. BAUGH, trying to pass, was grabbed in an up-loving embrace by Green of the Eagles and the only receiver he found was Joe Muha of the Eagles. From 16 yards out, nothing was in front of Muha except the goal line.

28-3, Eagles. Mr. Green is in again. He just grabbed up a loose ball that Baugh fumbled on a pass attempt, and hopped across from the 2-yard line.

Apparently the best thing the Eagles have going for them is Baugh's passing. Anyway, Frank Reagan just grabbed one and toted it back 47 yards to the Redskins' 20, and they scored their third touchdown within 2½ minutes on a Mackrides-to-Ledbetter pass into the end zone.

It's now 35-3, Eagles, with 6 minutes to play and they have the ball again. Working on next week's plays, no doubt. The crowd is announced as 33,707, and that may be the Redskins' trouble—perhaps they're not accustomed to playing before so many people.

All week there has been conjecture about the ability of the Redskin coaches to get the team fired-up for this game. Well, the Redskins were up for this one—up in Philadelphia.

This Week's Football

THURSDAY

Quantico Marines at Youngstown.

FRIDAY NIGHT

Georgetown at Miami.
Wofford at Furman.

SATURDAY

AREA

Gallaudet at Catholic.
George Washington at Maryland.
Howard at Hampton.
Wilson Teachers at Fairmont.
Virginia at The Citadel.
Virginia Tech at Washington and Lee.

EAST

Coast Guard at Northeastern.
Merchant Marine at Arnold.
Tufts at Amherst.
Penn State at Boston College.
NYU at Bucknell.
Delaware at Temple.
Muhlenberg at Lehigh.
Colby at Maine.
St. Francis at Mt. St. Mary's.
Western Maryland at Drexel Tech
Swarthmore at Johns Hopkins.
Penn State at Boston College.
William and Mary at Boston University.
Cornell at Columbia.
Holy Cross at Harvard.
Army at Pennsylvania.
West Virginia at Pittsburgh.
Syracuse at Lafayette.
Colgate at Princeton.
Brown at Rutgers.
Dartmouth at Yale.

MIDWEST

Illinois at Michigan.
Indiana at Michigan State.
Notre Dame vs. Navy at Cleveland.
Iowa at Minnesota.
Ohio State at Northwestern.
Purdue at Wisconsin.
Missouri at Nebraska.
Bradley at Drake.
Iowa State at Kansas State.
Oklahoma A. and M. at Tulsa.
Wichita at Miami (Ohio).

SOUTHWEST

Arkansas at Texas A. and M. (night).
Baylor at Texas Christian.
Texas Tech at Rice.
Southern Methodist at Texas.

FAR WEST

Kansas at Utah.
Oklahoma at Colorado.
Southern California at Stanford.
California at Washington.
Oregon State at UCLA.
Washington State at Oregon.
Wyoming at Idaho.
San Francisco at Denver.
Arizona at New Mexico.
Brigham Young at Kansas State.

SOUTH

Virginia Military at Davidson.
North Carolina State at Richmond.
North Carolina at Tennessee.
Georgia Tech at Duke.
Duquesne at Clemson.
Auburn at Mississippi State.
Mississippi at Louisiana State.
Florida at Kentucky.
Georgia at Alabama.

Pro Football Standings

AMERICAN CONFERENCE

	W	L	T	Pct.	Pts.	Op.
Philadelphia	5	1	0	.833	187	89
Cleveland	5	2	0	.714	188	81
N. Y. Giants	4	2	0	.667	71	71
Chicago Cards	2	3	0	.500	147	150
Pittsburgh	2	5	0	.286	91	135
Washington	1	5	0	.167	144	169

NATIONAL CONFERENCE

	W	L	T	Pct.	Pts.	Op.
New York Yanks	6	1	0	.857	239	182
Los Angeles	5	2	0	.714	285	201
Chicago Bears	4	2	0	.667	159	129
Detroit	3	4	0	.429	179	188
Green Bay	2	4	0	.333	135	194
San Francisco	2	5	0	.286	127	182
Baltimore	0	6	0	.000	83	235

YESTERDAY'S RESULTS

Philadelphia, 35; Washington, 3.
Chicago Cardinals, 17; New York Giants, 3.
New York Yanks, 38; Chicago Bears, 27.
Cleveland, 45; Pittsburgh, 7.
San Francisco, 17; Baltimore, 14.
Los Angeles, 44; Detroit, 24.

NEXT SUNDAY'S GAMES

Chicago Bears at Detroit.
Cleveland at Chicago Cardinals.
Green Bay at Baltimore.
Pittsburgh at Philadelphia.
San Francisco at Los Angeles.
Washington at New York Giants.

Ratterman Leads Yanks Over Bears By 38 to 27

By Joe Reichler

NEW YORK, Oct. 29 (AP).—George Ratterman, understudy to Johnny Lujack at Notre Dame, outshone his illustrious former teammate today as he sparked the New York Yanks to a brilliant 38-27 victory over the Chicago Bears in a National Football League game at Yankee Stadium.

A crowd of 48,642 paid customers, largest ever to watch a Ted Collins-owned club, saw the Yanks retain their first place hold in the National Conference.

Ratterman had a hand in all his team's scoring as the Yanks powered to their sixth triumph in seven games this season. The brilliant 23-year-old T-man threw two touchdown passes, scored one and set up the other two with long heaves.

Chicago	STATISTICS	New York
25	First downs	15
188	Rushing yardage	192
364	Passing yardage	276
46	Passes attempted	19
22	Passes completed	10
6	Passes intercepted	1
2	Punts	5
38.5	Punting average	38.4
0	Fumbles lost	2

Lujack did a yeoman job for the Bears in a losing cause. He scored one touchdown, accounted for another with a 67-yard TD heave and set up a third with a series of passes. He also kicked three extra points.

Lujack completed 20 of 39 passes and carried the ball six times to account for 359 of Chicago's total of 472 yards on the ground and in the air. However, six of his tosses were intercepted by an alert New York backfield to set up three Yank touchdowns. The six interceptions tied a team record.

Ratterman threw all but one of his team's 19 forwards, completed 10 for 276 yards.

After Chicago had taken a 13-0 lead in the opening minutes of the first quarter on a Lujack's 67-yard TD aerial to Ken Kavanaugh and a 9-yard end sweep by the same Lujack, Ratterman got his Yanks going.

A 46-yard pass from Ratterman to Jack Russell put the Yanks on Chicago's 17. Five plays later Zollie Toth cracked over left tackle from the 2 to make it 13-7. Toth, the league's leading ground gainer, accumulated 72 yards during the game to raise his season's total to 450. That bettered the former team mark of 426 set by Johnny Grigas in 1946.

Another long Ratterman pass, a 37-yarder to Sherman Howard midway in the second quarter after Pete Layden had intercepted a Lujack pass, placed the Yanks on Chicago's 10. Three plays later Ratterman went over on a quarterback sneak from the one. The second of Chet Adams' five conversions put the Yanks in front for the first time, 14-13.

The Yanks added another score in the period when Bennie Aldridge stole a Lujack pass on New York's 42 and Ratterman teamed up with End Art Weiner on a beautiful 58-yard scoring pass play.

After a scoreless third quarter, Ratterman put his team three touchdowns in front when he hit Barney Poole with a 52-yarder for another score. The Bears fought back gamely, scoring two touchdowns within eight minutes to come within one point of tying. Paced by Lujack, who completed four of six passes, the Bears climaxed an 86-yard drive with Julie Rykovich bulling over from the two.

A Yank gamble that backfired helped the Bears to their last touchdown. With inches to go on his own 22 for a first down, Toth elected to try for it instead of kicking and ran into a stone wall. The Bears needed only three line bucks to cross paydirt, George Gulyanics going over.

Just when it appeared that the Bears were going to pull the game out of the fire, Ratterman uncorked another of his long heaves, this time completing a 59-yard pass to Weiner that brought New York to Chicago's nine. Howard went over standing up to snuff out the Bears' hopes. Adams' 20-yard field goal in the final minute was just so much dressing.

Chicago Bears	13	0	0	14—27
New York Yankees	7	14	0	17—38

Chicago scoring: Touchdowns—Kavanaugh, Lujack, Rykovich, Gulyanics. Conversions—Lujack (3).

New York scoring: Touchdowns—Toth, Ratterman, Weiner, Poole, Howard. Conversions—Adams (5). Field goal—Adams.

Tar Heels' Hayes Breaks Jaw

CHAPEL HILL, N. C., Oct. 29 (AP).—Billy Hayes, University of North Carolina fullback injured in yesterday's William and Mary game, suffered a fractured jaw, medical reports showed today.

Hayes, who has been the offensive workhourse for the Tar Heels this season, was struck in the face as he got off a touchdown pass to Blocking Back Paul Rizzo.

D. C. Cyclist Wins Piney Grove Feature

PINEY GROVE, Md., Oct. 29.—Charley Smith of Washington beat National Champ Bill Miller today in the featured 12-lap motorcycle race here today before 3500 spectators. Smith's time for the 4-mile course was 4:58.2.

Panthers-Hilltoppers Tie

The Boys Community Club Hilltoppers played a 0-0 football tie with the Washington Panthers yesterday at Banneker Field.

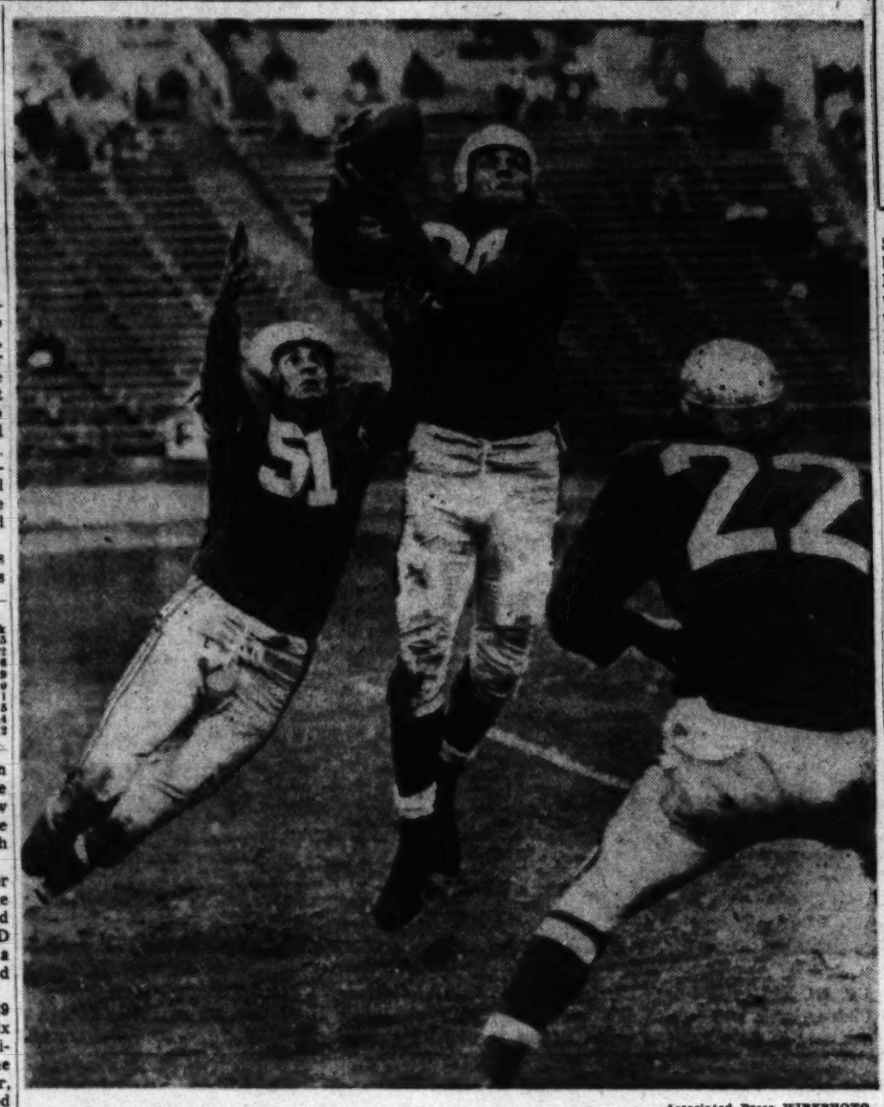

Associated Press WIREPHOTO

CHANGE OF SCENERY HELPS—Howie Livingston, now with the San Francisco 49ers, intercepts a Y. A. Tittle pass against Baltimore in Kezar Stadium yesterday. Howie steals the the ball from the intended receiver, End Paul Salata (51) while Center Joel Williams (22) looks on with chagrin. The Redskins, who let Livingston go for being poor on pass defense, could have used a play like this yesterday against the Eagles. The Colts lost, 17-14

Fires 63, 65

Snead Wins Mid-Atlantic Golf With 192

PORTSMOUTH, Va., Oct. 29 (AP).—Slammin' Sam Snead fired sizzling subpar rounds of 63 and 65 here today to win top honrs in the 1950 Middle Atlantic Open golf tournament.

The White Sulphur Springs (W. Va.) slammer carved 18 strokes from par over the Glensheallah course during the 54-hole event to finish with a 192 total for two days of play.

Five strokes behind the Nation's leading money winner this year in golfing circles was host pro and National PGA Champion Chandler Harper, who had a 13-under-par 54-hole total of 197.

Two strokes behind Snead when play began today, Harper lost three more strokes during the morning round, when his 66 was eclipsed by Snead's seven-under-par 63. Both men had 65 during the afternoon round.

Another five strokes back of Harper in third place was George Fazio, veteran tournament performer from Washington, with a 202.

Three more Middle Atlantic professionals deadlocked with identical scores of 203—Andy Gibson, of Baltimore; Al Houghton, of Landover, Md., and Harold Oatman, of Norfolk.

Sam Snead, White Sulphur Springs, W. Va., 64, 63, 65—192.
Chandler Harper, Portsmouth, Va., 66, 66, 65—197.
George Fazio, Washington, D. C., 68, 67, 67—202.
Harold Oatman, Norfolk, 68, 70, 67—203.
Andy Gibson, Washington, D. C., 70, 68, 65—203.
Al Houghton, Landover, Md., 68, 67, 68—203.
Walter Romans, Baltimore, Md., 67, 69, 68—204.
Jack Isaacs, Langley Air Force Base, 68, 72, 64—204.
John Kelly, Norfolk, 68, 71, 67—206.
Charles Bassler, Baltimore, Md., 70, 72, 65—207.
Otto Greiner, Baltimore, Md., 70, 70, 68—208.

Browns Win, 45-7; Rams Romp, 65-24

Motley Leads Crushing Attack Against Steelers

CLEVELAND, Oct. 29 (AP).—Cleveland's Browns had that "new look" today as they kept their vaunted passing attack under cover until the closing minutes while tearing up the turf for a 45 to 7 victory over the Pittsburgh Steelers before a crowd of 40,714.

The Browns, known as a passing team for the last five years, threw only 10 times today, completing six for 195 yards while the Steelers tossed 36 aerials and completed 13 for 222.

Cleveland stayed on the ground for its first four touchdowns.

The first came in six plays, which covered 32 yards after Dopey Phelps had returned the opening kickoff 64 yards to the Pittsburgh 31. Otto Graham, Brown quarterback, plunged over for the counter.

In the second quarter, Motley took a pitchout from Graham, romped 50 yards to the Steelers' two, where Pittsburgh dug in and forced Lou Groza to place kick from the six.

The Browns made it 17-0 at the half when Tommy James intercepted Bob Gage's pass, ran it back to the Steeler 48 and the Browns moved to a touchdown in six plays with Motley taking a pitchout from Graham for the last 17 yards.

Intercepted passes paved the

See BROWNS, Page 12, Column 4

Pittsburgh	STATISTICS	Cleveland
19	First downs	22
139	Rushing yardage	328
222	Passing yardage	195
36	Passes attempted	10
13	Passes completed	6
0	Passes intercepted	0
3	Punts	4
44	Punting average	51

Van Brocklin Stuns Detroit With Five Scoring Passes

By Bob Myers

LOS ANGELES, Oct. 29 (AP).—The Los Angeles Rams paralyzed the Detroit Lioons with devastating aerial blasts and rocked them into a 65-24 defeat today in a National Football League contest.

Nine times the Rams scorched the scoreboard with touchdowns, plus a field goal. Six of the touchdowns made via the air—five of the strikes hurled by Norm Van Brocklin.

A crowd of 27,475 stunned but elated fans witnessed the game, one that sent the Rams into second place in the National Conference standings and proved to be in complete contrast to the tight 30-28 Ram victory over this same Detroit club two weeks ago.

The Rams' big splurge came in the third quarter when they crossed the goal line six times for 41 points.

Detroit, in taking its worst licking in its series with the Rams, was hampered by the absence of two stars, Halfback Doak Walker was used only as a kicking specialist and in the first quarter sent Detroit into a temporary three-point lead with a 47-yard field goal. He also converted after Detroit's three touchdowns. These came in the last three periods.

End Cloyce Fox, ace pass receiver, was unable to play at all.

Detroit's Wally Triplett displayed four amazing kickoff returns, traveling 97 yards for a touchdown, 74 on another that set up the field goal, and runs of 81 and 42 yards on the others.

Van Brocklin tied the team record for touchdown throws held by Bob Waterfield. He completed scoring passes good for 43, 42, 30, 31 and 13 yards.

Waterfield, the alternate quarterback, completed another touchdown pass for 67 yards, kicked a 30-yard field goal and converted seven times.

Detroit's substitute quarterback, Fred Enke, connected with two scoring throws in the last half, one for 46 and the other for 43 yards. Both went to End Johnny Greene.

Of the two Los Angeles touchdowns scored on the ground, one came on the spectacular 93-yard return of a kickoff by V. T. Smith. The other was registered by Van Brocklin on a quarterback sneak from 1 foot out.

Detroit	STATISTICS	Los Angeles
11	First downs	20
65	Rushing yardage	65
181	Passing yardage	429
29	Passes attempted	37
13	Passes completed	19
3	Passes intercepted	0
6	Punts	6
42.3	Punting average	44.6

Detroit	3	7	7	7—24
Los Angeles	7	14	41	3—65

Detroit scoring—Touchdowns: Triplett, Greene, 2. Conversions: Walker, 3. Field Goal: Walker. Los Angeles scoring—Touchdowns: Fears, 2; Van Brocklin, Smith, 2; Hirsch, Davis, Towler, Boyd. Conversions: Waterfield, 7; Hirsch. Field goal: Waterfield.

To 49ers, 17-14

Colts Make Game Try But Lose Again

SAN FRANCISCO, Oct. 29 (AP). Southpaw Quarterback Frank Albert passed and directed the San Francisco Forty-Niners to a 17-14 victory over the Baltimore Colts today in a spectacular National Pro League game that furnished thrills up to the final gun.

A crowd of 15,091 saw the 49ers break a deadlock in the fourth period with a touchdown and a field goal, then stave off a Baltimore bid in the last seconds.

The Colts also scored a fourth period touchdown to trail by three tallies with less than 30 seconds to play. They recovered an onside kickoff and completed a 25-yard pass from San Francisco's 47 to the 22. With a second to go another pass was intercepted by the 49ers.

Baltimore	STATISTICS	San Francisco
14	First downs	20
20	Rushing Yardage	269
206	Passing yardage	64
45	Passes attempted	16
21	Passes completed	7
4	Passes intercepted	1
7	Punts	7
36.3	Punting average	38.1
1	Fumbles lost	0
46	Yards penalized	46

Tied 7-7, Baltimore made a 72-yard march in the third period with Y. A. Tittle making accurate pitches with a slippery ball. The field was soft, from rain the last few days. The 49ers finally regained possession of the ball on downs. That was after an apparent touchdown for the Colts was nullified. Tittle passed to Collins in the end zone but Baltimore was offsides.

San Francisco tallied early in the fourth quarter to climax a 65-yard drive. Albert went over from the 1-yard line on a quarterback sneak.

San Francisco later put the ball into play on Baltimore's 24, following a 24-yard punt return by Jim Cason. A few plays later Gordon Soltau booted a field goal from 13 yards out.

Tittle came back with a great passing exhibition. He lofted a long one to End Hal Crisler, good for 61 yards to San Francisco's 3. Chet Mutryn banged through the line for the last yard.

Lowell Wagner, defensive star of the 49ers, snared a throw by Baltimore's Adrian Burk in the second period to set up a San Francisco score. Fullback Emil Sitko rambled the last four yards around right end. Soltau place-kicked the extra point.

Shortly after, the 49ers advanced from the Baltimore 42 to the 6 where the Colts turned the potential scoring threat into a break for themselves. Defensive Back Maggioli intercepted Albert's pass and raced back 51 yards to San Francisco's 48.

Tittle had his firing arm working smoothly in this clutch. He speared one to Paul Salata, left end and 49er outcast, good for 13 yards. The Colts were set back five yards to the 31, from where Tittle shot one to Hal Crisler. The later made the catch at the goal line. Rex Grossman converted to make the count 7-7 at halftime.

Baltimore	0	7	0	7—14
San Francisco	0	7	0	10—17

Baltimore scoring: Touchdowns—Crisler, Mutryn. Point after touchdowns—Grossman 2 (placekicks).

San Francisco scoring: Touchdowns—Albert, Sitko. Point after touchdowns—Saltou 2 (placekicks). Field goal—Soltau (placement—13 yards).

RESULTS

EXHIBITION BASKETBALL

Rochester, 85; Syracuse, 80.
Boston, 94; Baltimore, 85.
Indianapolis, 67; Minneapolis, 62.
Fort Wayne, 74; Tri-Cities, 70.

AMERICAN FOOTBALL LEAGUE

Paterson, 24; Richmond, 16.
Erie, 16; Jersey City, 7.

COLLEGE FOOTBALL

Xavier (Cin.), 28; Dayton, 21.
St. Bonaventure, 27; St. Vincent, 7.
Youngstown, 14; Niagara, 6.
W. Montana, 28; Montana Mines, 0.

NATIONAL HOCKEY LEAGUE

Detroit, 2; Boston, 0.
Montreal, 3; New York, 2.
Toronto, 3; Chicago, 3.

AMERICAN HOCKEY LEAGUE

Buffalo, 7; Springfield, 4.
Hershey, 5; Providence, 2.
Cleveland, 7; Cincinnati, 4.
New Haven, 2; Pittsburgh, 0.
St. Louis, 5; Indianapolis, 4.

3 Passes By Sammy Backfire in 4th Period

By Morris Siegel
Post Reporter

PHILADELPHIA, Oct. 29.—Against the pitching of Sammy Baugh, the Philadelphia Eagles today scored three fourth-period touchdowns in 2½ minutes to turn a 14-3 lead over the Redskins into a 35-3 rout.

They intercepted two of his passes, converting them into touchdowns, and capped their incredible performance against Slingin' Sam by recovering a fumble by him as he was about to pass and turning that into a touchdown also.

Washington	STATISTICS	Philadelphia
12	First downs	15
237	Rushing yardage	227
54	Passing yardage	184
24	Passes attempted	34
8	Passes completed	9
1	Passes intercepted	2
5	Punts	3
45	Punting average	43
2	Fumbles lost	0
35	Yards penalized	30

Two of the amazing 6-pointers came within 36 seconds of each other as the Eagles moved into first place in the National Football League's American Conference with their fifth straight triumph while the Redskins secured their hold on last place in the same division by losing their fifth consecutive game.

Baugh sent in to relieve Harry Gilmer who injured his shoulder shortly before halftime, had one of the worst afternoons he's experienced in 14 years of football. He essayed nine passes, completed only three and had four intercepted.

It was the seventh straight Philadelphia victory over Washington since 1946 and also the first time the Redskins hadn't scored a touchdown in almost three years.

Redskins Collapse in 4th Period

Five different Eagles scored for Coach Greasy Neales' defending champions. Bill Dudley did all of the Redskins' scoring with a 15-yard field goal in the first quarter. Choo-Choo Justice came awful close with a great 71-yard sprint in the same period only to have his great run voided two plays later when a fumble gave the Eagles the ball.

The Eagles wiped out the 3-0 deficit with two touchdowns in the second period an dthen put the Shibe Park crowd of 33,707 into a carnival mood with their three easy touchdowns against a crumbling Redskins team in the fourth period.

The Eagles scored three touchdowns on passes — two from aerials tossed by Tommy Thompson and Bill Mackrides, their own quarterbacks, and a third on a pass from Baugh.

Steve Van Buren climaxed a 70-yard excursion with a four-yard scoring burst for another Eagles' touchdown and John Green, a defensive end, chipped in still another 6-pointer by stepping two yards across the goal line with a Baugh fumble.

Justice Sprints 71 Yards

The Redskins blew their chances for an upset—they were 17-point underdogs—in the first quarter shortly after Dudley's 15-yard 3-pointer climaxed a drive which started from their own 31-yard line.

Near the end of the period, Two-Choos Justice streaked 71 yards down the sidelines to the Eagles' 9-yard line, where Green finally flagged him. On the next play, however, Bob Goode, attempting to lateral to Dudley, fumbled and the Eagles recovered. The Redskins threatened only once after that.

Led by the passing of Tommy Thompson, whose precision pitches down the middle ate up huge chunks of yardage, the power-run-

See REDSKINS, Page 12, Col. 1

For Play Against Duke

Maryland's Rowden Player of the Week

CENTER JAKE ROWDEN, of Maryland, one of those unsung defensive players who doesn't do anything but make a nuisance of himself to the opposition, is The Washington Post's and Touchdown Club's College Player of the Week.

The 24-year-old senior from Duncan, Ariz., a varsity linebacker for the Terps since his freshman year, played one of his best games in his team's 26-14 victory over Duke Saturday.

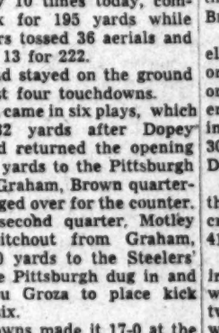

Jake Rowden

"Big Jake," as teammates call their 195-pound co-captain, was especially brilliant on one series of downs when Duke had a first down on the Maryland 5-yard line early in the third quarter with Maryland leading, 19-7.

Fullback Mounie, on two cracks at tackle, made only 1-yard as Rowden plowed in from his backer-up position to smear him. On third down, Rowden crashed through the Duke line and spilled Mounie for a 3-yard loss, forcing them to throw a fourth down pass which was batted down in the end zone.

Seconds before, Rowden had caught Duke's fleet tailback, Bill Cox, from behind and spilled him on the Terps' 5-yard line after Cox had fled 54 yards through the Marylanders.

Midway the fourth period, Rowden teamed with Guard Bobby Ward and Dave Cianelli, another linebacker, to almost half another Duke touchdown drive. In three plays from the Maryland 6, the Dukes could gain only 4 yards against Rowden & Co. On fourth down, however, Mounie sped around end for the touchdown, a bare step ahead of Rowden who had again broken through and almost nailed Mounie for a loss.

Rowden played center for Jim Tatum when the present Maryland mentor coached the Jacksonville Naval Air Station team in 1945.

He enrolled in Maryland in 1946 and played varsity center weighing only 168 pounds. He's fattened up since then and now weighs 195. "Clean living and hard tackling did it," Rowden explained.

High, Prep Stars On Bob Wolff Show

Lester Scott of George Washington High and Spud Parker of St. Albans, The Washington Post and Touchdown Club High and Prep School Players of the Week, will appear on Bob Wolff's Sports Review, 6 o'clock tonight, on WWDC, 1260 on the dial.

The Washington Post's Bill Gilbert, who covers scholastic sports, also will be on the program.

America's Most Famous Coat . . .

Alpacuna* . . .

TOPCOAT

for Warmth without Weight!

$50

A coat you'll wear with pride! The Alpacuna* name is synonymous with rich fabric, fine tailoring, better quality. See this luxurious coat now. And make a special note of seeing the handsome shades of blue or grey. An outstanding value!

*Contains no Vicuna

The Young Men's Shop
Famous for Famous Makes
39th Year at 1319 F St. N.W.
New Store at 3942 Minnesota Ave N.E.

FREE PARKING for over 500 cars right behind Minnesota Ave. store

Cards Cash in On Fumbles, Oust Giants From Lead, 17 to 3

REDSKINS—fr. Pg. 11

Baugh Has Bad Day and Redskins Lose

ning of Van Buren and the fancy, speedy slants of Frankie Ziegler, the Eagles bolted into a 7-3 lead early in the second period on Van Buren's smash-over tackle.

A Thompson-to-Jack Myers pass for 39 yards brought the ball to the Redskins' 15-yard line and three plays later Cliff Patton was kicking the first of his five extra points as Van Buren crashed over.

Two minutes later the Redskins gambled and lost and the Eagles seized the opportunity to go 62 yards in four plays for a touchdown.

Goode couldn't make the 2 yards needed for a first down on fourth down and the Eagles took over on their own 38. On third down, Thompson pitched a 39-yarder to End Pete Pihos for another Eagles' touchdown. Pihos leaped between Hall Haynes and Harry Dowda to catch the ball and then barreled over the remaining 6 yards for the score to give the Eagles their 14-3 halftime lead.

Trailing by only 14-3 with only eight minutes left to play, the Redskins, who had been battered by the massive, punishing Eagles line all day, began to fall apart. Baugh, who had to play the entire second half as Gilmer nursed a bruised shoulder, was running for his life trying to pass.

He attempted a short flip to Goode and completed it to Joe Muha, Eagles' defensive fullback, instead, and the former VMI star raced 16 yards for the first of the two quick 6-pointers in the fatal fourth quarter.

Thirty-eight seconds later, the Eagles increased their margin to 28-3, and again Baugh was the victim. Trying to pass from his own 11-yard line, Baugh had the ball knocked from his hands by Jay McDowell, rugged defensive end for the rugged Eagles, and ever-present Green picked it up on the Redskins' 2-yard line and walked across the goal.

But that didn't end the rapid rout, as the Eagles scored again two minutes later.

Baugh was once again the victim. He essayed a long pass down field and Frank Reagan, the old Penn star, grabbed it in and raced 47 yards to the Redskins' 20-yard line where 36-year-old Sammy Baugh himself finally tackled him.

On the second play, Mackrides passed to rookie Halfback Toy Ledbetter, who gave Bill Dudley the slip on the 5-yard line, for a touchdown in the end zone.

The Eagles did not score any more but they didn't need any more because there were only 16 seconds left, hardly time enough for the Redskins to come up with five touchdowns.

WASHINGTON
Left end—Taylor, Berrang, Brown.
Left tackle—Niemi, Karras.
Left guard—Steber, Badaczewski.
Center—Demao, Ulinski, Quirk.
Right guard—Stegert, Witucki, Pepper.
Right tackle—Lipscomb, Houghton, Hendren.
Right end—Tereshinski, Goodnight, Dale.
Quarterback—Gilmer, Baugh.
Left half—Justice, Spaniel, Saenz, Dudley, Haynes.
Right half—Dudley, Dowda, Thomas, Barton.
Fullback—Goode, Stout, Drazenovich, H. Brown.

PHILADELPHIA
Left end—Perrante, Green, Hix.
Left tackle—Sears, Stickel.
Left guard—Maronic, Patton, Magee.
Center—Bednarik, Lindskog, Wojciechowicz.
Right guard—Kilroy, Barnes, Giannelli.
Right tackle—Wistert, MacDowell, Jarmoluk.
Right end—Pihos, Armstrong, Willey.
Quarterback — Thompson, Mackrides, Reagan.
Left half—Van Buren, Ledbetter, Parmenter, Craft.
Right half—Ziegler, Sutton.
Fullback—Myers, Muha.

Washington	3	0	0	6	9
Philadelphia	0	14	0	21	35

Washington: Field goal—Dudley.
Philadelphia: Touchdowns—Van Buren, Pihos, Muha, Ledbetter, Green. Conversions—Patton (5).

St. Bonaventure Whips St. Vincent

OLEAN, N. Y., Oct. 29 (AP).—Bernie Popson scored twice today, once on a 42-yard burst off tackle, to lead St. Bonaventure to a 27-7 football victory over St. Vincent.

It was the Bonnies' nineteenth straight home win in a string which started in 1946 and gave them a season record of 5 and 1.

St. Vincent	0	0	0	7	7
St. Bonaventure	13	7	7	0	27

Army Meets Penn

Unbeaten SMU Runs Into Texas in Week's Top Game

By John Chandler

NEW YORK, Oct. 29 (AP).—Only nine major college football teams could sport unbeaten and untied records today after a busy Saturday that saw three perfect marks go splashing down the drain.

Now, with only four more weeks of the season left, the big question is how many of the nine will survive the rigors of the unpredictable pigskin game.

Cornell, Northwestern and Wichita found that all wasn't a bed of roses last Saturday. This week, several other teams riding high in the top 10 of the country will get the test of their young lives.

For instance, take the meeting between unbeaten Southern Methodist and Texas at Austin, or the Pacific Coast Conference fracas between unbeaten California and Washington at Seattle. The Rose Bowl may be the prize for the winner of the Seattle game.

Then there's high-riding Army facing dangerous Pennsylvania in the East's biggest attraction at Philadelphia.

As of the moment, the unbeaten and untied ranks show only Southern Methodist, the No. 1 team last week, the No. 2 team Army, Oklahoma in the No. 3 spot, Kentucky, No. 4, California, No. 6, Miami of Florida, No. 11, Princeton, Wyoming and Loyola of Los Angeles.

Princeton bounced Cornell out of the lofty clouds, 27-0. Wisconsin, beaten only by Michigan, came back to dunk Northwestern, 14-13. Houston University poured it on Wichita, 46-6. Northwestern was No. 9 and Cornell No. 10 last week, in the AP poll.

As for the big boys whose records remain untarnished, Army shut out Columbia, 34-0, Oklahoma stopped Iowa State, 20-7, Kentucky took Georgia Tech, 28-14, California outscored St. Mary's, 40-35, Wyoming mauled New Mexico, 44-0, Miami blanked Pittsburgh, 28-0, and Loyola of Los Angeles defeated Nevada, 34-7.

Southern Methodist, winner over Rice a week ago, 42-21, had an open date and rested. The Mustangs probably will need it, since Texas will be loaded for SMU this week. Texas showed it will be plenty tough by defeating Rice Saturday, 35-7. The Longhorns, beaten only by Oklahoma, could go a long way toward the Cotton Bowl by tripping SMU. Texas was No. 7 in last week's poll.

B&O SPECIAL TRAINS
direct to grandstand
LAUREL RACES
Lv. Washington
11.35 AM and 12.20 PM
Return trains leave grandstand after last race
Phone Sterling 8100—EXecutive 7900
Baltimore & Ohio Railroad

Yablonski Scores Once, Kicks 5 Pts.

CHICAGO, Oct. 29 (AP). — Two recovered fumbles in the third period touched off deciding touchdown payoffs today as the Chicago Cardinals knocked the New York Giants from a top ranking in the National Football League with a 17-3 upset triumph.

The Giants, who gained prominence by spilling the strong Cleveland Browns twice, absorbed their second loss in six starts and dropped to third place in the American Conference of the league.

Philadelphia took over first by whipping Washington, and Cleveland moved into second by trouncing Pittsburgh. The Cardinals remained in fourth spot with a 3-3 record.

Ray Poole, New York end, failed on 43 and 38-yard field goal attempts before connecting on an easy 12-yard boot late in the second to give the Giants a 3-0 halftime lead. The Giants, supported by Forrest Griffith's 18-yard run and Travis Tidwell's 21-yard toss to Bob McChesney, had drilled 75 yards before Poole's placement.

Eddie Price's fumble, recovered on the Giants' 45 by Garrard Ramsey, set up the first Cardinal touchdown at the outset of the third. Jim Hardy passed seven and eight yards to Rookie Fran Polsfoot of Washington State and finally speared Bob Shaw for a 31-yard payoff. Ventan Yablonski added the first of two extra points. He also booted a 17-yard field goal in the fourth.

Later in the third, Ray Apolskis fell on Griffith's fumble to give the Cards possession on their own 43. Charlie Trippi slammed 19 yards, Hardy passed 21 to Shaw and Yablonski rammed the last 17 for a touchdown.

STATISTICS

Giants		Cardinals
10	First downs	15
88	Rushing yardage	194
113	Passing yardage	142
29	Passes attempted	21
5	Passes completed	14
1	Passes intercepted	1
40.8	Punting average	41.6

Giants	0	3	0	0	3
Cardinals	0	0	14	3	17

Giants' scoring: Field goal—Poole.
Cardinals' scoring: Touchdowns—Shaw, Yablonski. Conversions — Yablonski 2. Field goal—Yablonski.

Tripucka Has Head Injury

CHICAGO, Oct. 29 (AP).—Frank Tripucka, Chicago Cardinals quarterback, was reported recovering after suffering a head injury in the Cards-New York Giants professional football game today.

A spokesman at St. Bernard's Hospital, where the former Notre Dame star was taken, said Tripucka had regained full consciousness after being brought to the hospital from Comiskey Park in a dazed condition.

The spokesman said Tripucka was not believed seriously hurt, although X-rays will be taken to determine full extent of the head injury.

Clemson May Lose Mathews for Season

CLEMSON, S. C., Oct. 29 (AP).—Clemson Halfback Ray Mathews may be out for the rest of the season, the team's physician, Dr. Lee Milford, said today. He examined both Mathews and Fullback Fred Cone who were injured yesterday in the Wake Forest game.

Mathews has three broken ribs. Cone's injury, though serious, may heal within two weeks if all goes well, Milford said.

Xavier Extends Win Streak to Seven

DAYTON, Ohio, Oct. 29 (AP).—Xavier University of Cincinnati extended its season football win streak to seven games against no defeats today, beating out a rugged University of Dayton eleven, 28-21.

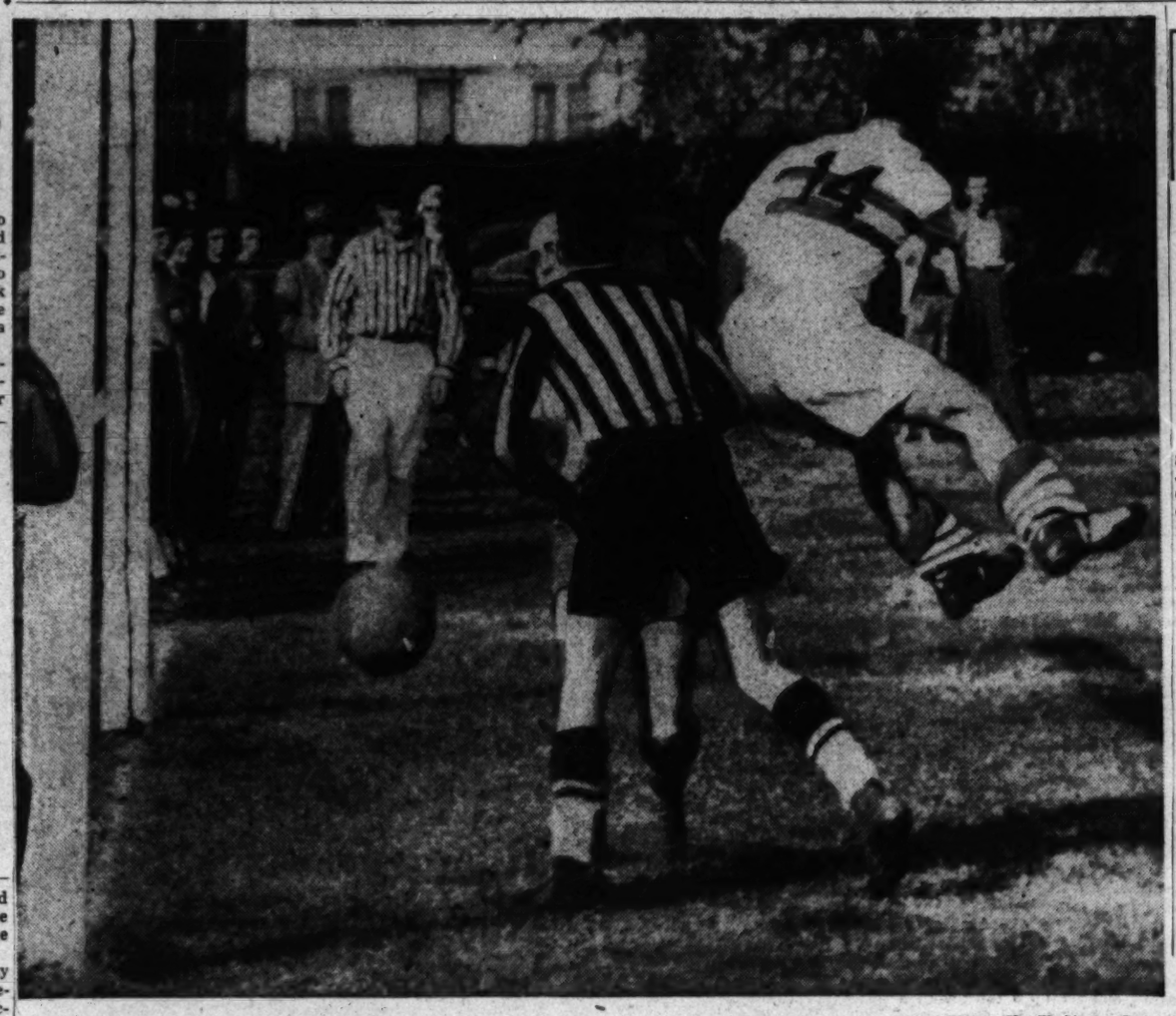

UP IN THE AIR—Arch MacInally, Italo-American Soccer Club forward, is 3 feet off the ground after sending the ball goalward in a lively bit of action against Maryland Park yesterday at 24th st. and Constitution ave. His team went on to win, 4-1, increasing its lead in the Washington and Suburban Soccer League

William Klemm—The Washington Post.

Stands In for Everyone But Father

Harry Stuhldreher, Jr., Chips in With Frosh While Waiting to Be Eligible at Michigan

ANN ARBOR, Mich., Oct. 29 (AP).—This lad from the University of Michigan specializes in the playing the part of other people on the football field.

So far this season, he's played Michigan State's Al Dorow, Dartmouth's Johnny Clayton, Army's Bob Blaik, Wisconsin's Bob Petruska, and Minnesota's Bob Gelle.

And he would probably play Hamlet if Coach Bennie Oosterbaan asked him.

That's Harry "Skip" Stuhldreher, jr., a pint-sized example of what makes football the game it is.

Son of the immortal who quarterbacked Notre Dame's famed Four Horsemen, young Stuhldreher's football hopes were dashed temporarily when his work in Michigan's tough conservation school fell inches short and he was marked ineligible for varsity competition this fall.

"Skip" swallowed his heartbreak and asked Oosterbaan for permission to work out with the freshman squad.

His willingness, skill and enthusiasm has made him a key, of sorts, to Michigan's 1950 conference hopes.

For the 172-pound 5-foot 7-inch Madison, Wis., lad has become the Wolverine interpreter of the enemy's aerial offense. He studies the scout reports, confers with the scouts, then plays the role of the enemy passer.

His efficiency in this role has served to bring improvement to the Michigan defenses. Stuhldreher's test occasionally is tougher than the opponents.

His left-handed throws are accurate and he has the knack of tossing where the receiver can best make the catch, considering the position of defensemen and the speed of the runner.

"Certainly, he's a good thrower," said Oosterbaan flatly, "he gives the varsity a good workout practically every day."

He throws both short and long with the same accuracy and coolness. Michigan's improving pass defense can thank Stuhldreher for its increasing efficiency.

Some believe his size is a factor against his eventual varsity contribution.

"If you can't see over 'em, you can't throw over 'em," they say.

But stubby players have made it before. Especially when they had the combination of ability and enthusiasm that young Stuhldreyer possesses.

He's working toward that end now. He's not sacrificing his studies for football. He's bearing down on his school work to erase his ineligibility so that he can take his place with the varsity candidates when the 1951 season opens.

Saturday's Late Scores

EAST

Delaware 0		Muhlenberg	0
West Chester 26		Millersville	7
East Stroudsburg 25		Bridgeport	6
West Liberty 47		Salem (W. Va.)	0
Kings (Pa.) 26		Mansfield (Pa.)	18
Morris Harvey 48		Shepherd (W. Va.)	12
Montclair 14		Glassboro (N. J.)	13

SOUTH

North Carolina State 34		Virginia Tech	6
Duquesne 27		Louisville	20
Wofford 21		Newberry	0
Elon 27		Western Carolina	19
Jackson (Miss.) 47		Lane	0
Western Kentucky 21		Tenn. Tech	0
Milligan 7		Carson-Newman	7
Miss. College 19		Millsaps	7
Arkansas State 46		Southern Illinois	0
Austin Peay 13		Jacksonville (Ala.) Tch.	13
Stetson 28		Livingston (Ala.) Tch.	26
Hendrix 28		Southwestern (Tenn.)	6
Memphis State 23		Murray (Ky.)	6
Southw'rn (La.) 20		Stephen F. Austin	13
Louisiana Tech 21		Louisiana College	9
Appalachian 36		Tampa	19
Quantico Marines 41		Scranton	21
Davidson 44		Erskine	0

MIDWEST

Marquette 21		Santa Clara	14
Tulsa 74		Bradley	7
Akron 34		Wooster	0
Evansville 19		Delta State	6
Gorchie JC 18		Eveleth (Minn.)	6
Lacrosse (Wis.) 72		Superior (Wis) Tch.	7
Augustana (S.D.) 34		North. (S.D.) Tch.	0
St. Thomas (Minn.) 33		Augsburg	0
Minot 23		Wahpeton Science	12
Valley City Tch. 49		Bottineau Forestry	7
Iowa Tchrs. 13		Morningside	7
Eureka 0		Principia (Ill.)	0
Iowa Wesleran 31		Drake Frosh	6
Black Hills Tchrs. 25		Sioux Falls Col.	6
Upper Iowa 34		Westmar	20
Peru (Neb.) 48		York	0
Tarkio 20		Penn (Ia.)	7
Wilberforce 57		Lincoln (Mo.)	0
S.W. Kansas 19		N.W. Oklahoma	14
Wabash 42		Franklin	13

SOUTHWEST

Arizona 19		Denver	14
S.W. Texas 22		Howard Payne	21
Ariz. St. (Tempe) 49		N. Mex. A. & M.	0
McMurry 27		Austin	6
Ariz. St. (Flagstaff) 26		N. Mex. H'lands	19
Texas A. & I. 14		Sul Ross	13

FAR WEST

San Jose State 48		Pepperdine	7
California Aggies 8		South. Oregon	6
Oregon Education 26		Oreg. n Tech	0
San Francisco State 16		Chico State	6
College of Pacific 57		Fresno State	7
Western Washington 26		Cen. Wash.	0

PRO BASKETBALL

New York 80		Syracuse	66
Baltimore 83		Boston	75
Washington 86		Philadelphia	80
Minneapolis 79		Indianapolis	76
Tri-Cities 68		Fort Wayne	62

Front Royal Plays It Too Safe

FRONT ROYAL, Va., Oct. 29.—The Anacostia Eagles of Washington, D. C., won an unlimited football game from Front Royal Rockets, 6-4, here today before 8000 spectators in Bing Crosby Stadium.

Front Royal led, 2-0, at the half after the entire Rocket line smothered Roy West behind the goal line in the second quarter for a safety. In the third quarter, Anacostia scored its only touchdown on a 10-yard pass, Jack Powers to Vickefoose.

HORNING LOANS
RATES 2% and 3%
18th & No. 1 Highway, Arlington, Va.
NA. 3838 OT. 9010 NA. 6416

Italian Club Wins in Soccer

The Italo-Americans increased their lead in the Washington and Suburban Soccer League race yesterday, defeating Maryland Park, 4-1, at 24th and Constitution ave.

Sharp play by the Italo's forward line dominated the first period, with Bradley and McInally scoring from 20 yards out. McInally's shot eluded a mass of players and struck the inside of the post.

Halftime score: Italo-American 2, Maryland Park 0.
Goal Italos—Tom Bradley, Archia McInally, Gordon Dick, Nino Palazzo; Maryland Park—G. Mirones.
Referees: A. Horning and W. Muelhausen.
Other results:
Marlboro 4, Hotel Charles 3.
Halftime: Hotel Charles 1, Marlboro 0.
Goals: Marlboro—E. Baden 4. Hotel Charles—Olsen 2, Elder.
Referees—D. Nobes and F. Govan.
Washington French 4, Maryland Sports Club 2. Halftime—1-1. Goals: French—Calvo, Audin, Conde, Rea; Sports Club—Travers, Vermillion.
Referees: N. Hutson and Fred Watson.

BROWNS—from Page 11

Browns Bury Steelers

way for two Brown touchdowns in the third quarter. Ken Gorgal picked up one of Joe Geri's tosses on his own 31. After one play failed to gain, Motley stormed through guard on the Browns' famed trap play for 69 yards and a score.

Late in the period, Jim Martin intercepted one of Gage's tosses on the Steeler 34 and four plays later Phelps whirled 14 yards through tackle across the goal line.

The Steelers' lone touchdown came on a lightning thrust as the fourth period opened. Joe Gasparella, passing 51 yards to Lynn Chandnois to the Browns' 29, followed up with a touchdown pass to Gage, the two plays covering 80 yards for the score.

The Browns took to the airways for their last two counters, Graham passing to Dub Jones for an 80-yard scoring play after Warren Lahr had intercepted a Chandnois pass in the end zone for a touchback.

Cliff Lewis passed 38 yards to Horace Gillom for the final score. Lou Groza kicked all six conversions for the Browns while Geri converted for the Steelers.

Pittsburgh	0	0	0	7	7
Cleveland	7	10	14	14	45

Pittsburgh: Touchdown—Gage. Conversion—Geri.
Cleveland: Touchdowns—Graham, Motley (2), Phelps, Jones; Gillom. Conversions—Groza (6). Field goal—Groza.

We Will Buy Chattel Trusts Secured By
AUTO LOANS
Call or See Mr. Simmons
COLUMBIA CREDIT CO.
2221 14th ST. N.W. • AD. 1572

Branch Rickey Meets Today With DeWitt of Browns

ST. LOUIS, Oct. 29 (U.P.).—Branch Rickey was expected to arrive here tonight for a mystery-shrouded conference with President Bill DeWitt of the St. Louis Browns.

Rickey, who sold his quarter interest in the Brooklyn club for an estimated $1,025,000 last week, is reliably reported to have already accepted the general manager's post with the Pittsburgh Pirates.

DeWitt turned aside all questions about the topic of tomorrow's conversation with Rickey.

"So far as I know, he's coming here to visit his daughter, Mrs. Rickey is making the trip with him and it's to be a family reunion."

THOROUGHBRED
RUNNING RACES
AT
LAUREL
October 17 to November 1
First Race 1:30 p. m.
Daily Double 1:15 p. m.
Grand Stand $1.80
Club House $3.60
Reserved Seats $1.20
Special Trains via B. & O. Direct to the Track
Approximately 17 miles by auto on U. S. No. 1

Don Bowman, Cooper Fight Here Tonight

Although he's a Sunday school teacher, Don Bowman of Asheville, N. C., doesn't turn the other cheek when struck, Jimmy Cooper, the District's leading featherweight, probably will learn in a scheduled 10-round fight at Turner's Arena tonight.

The young North Carolinian already has whipped two local scrappers, Danny Petre and Pat Thomas, in Southern rings, where he is a big favorite, and will be making his Washington debut.

Bowman has won 47 of 56 fights since turning pro late in 1946, 19 by knockouts. He has fought 14 times this year, winning 11 and scoring 4 kayoes.

Despite Bowman's record, Cooper is rated a 6-to-5 favorite. Cooper has dropped only two fights in the past 12 months, one to Charlie Titone, and one to Gataene Analera, of Italy, some months ago in Madison Square Garden.

Tonight's five-round semifinal brings back Connie Wilkins and Chink Williams, local lightweights, who fought three weeks ago.

Four four-round preliminaries list Charley Bennett vs. Jimmy Briscee, lightweights; Abe Kaiser vs. Kid Toy, welters, Young Satan vs. Clarence Hinnant, welters, and Jackie Earle vs. Chunkie Johnson, lightweights.

Players of Week, Addie Honored By Touchdowners

Bob Addie, Times-Herald sports columnist who is being recalled to active duty again in the Air Force Wednesday, will receive a send-off at the Touchdown Club weekly luncheon today.

John Steelman, assistant to the President, will be guest speaker. Master of ceremonies is John H. (Bo) Rowland, GW coach.

Players of the week chosen by the Touchdwon Club and The Washington Post who will be honored include Center Jake Rowden, Maryland University; Guard Lester Scott, GW High, of Alexandria, and Somerville (Spud) Parker, St. Albans.

Ten Win at Prince Georges

Area Golfers Get The Bird—Turkeys

By Dave Heller
Post Reporter

AREA LINKSMEN were bagging more turkeys with golf shots yesterday than many of their forebears did with guns.

With several courses sponsoring turkey tournaments this weekend and most of the rest having them slated for next weekend and thereafter until Thanksgiving, the mortality rate on the birds promises to be terrific.

Ten lucky golfers at Prince Georges won turkeys yesterday. In the women's tournament, Mrs. L. L. Lavine, 102—30—72, won low net. Mrs. Gilbert Levy took low gross with a 90. Lois Gladding took second low net, with a net 74, and Mrs. Norman Brown and Mrs. George Voigt tied for third with net 78s.

In the men's tournament, Bob Morris and Joe Balestri tied for low gross with 2-over-par 74s. Bill Jacobs took low net with a net 66 and Jack Palmer and H. J. Older tied for second low net with net 69s.

Three Manor golfers got the bird in the turkey tournament, W. J. LaBille, Dr. Richard Higgins and H. L. Lacey. All had net 78s to tie for first.

ROCK CREEK: Results of first flight play in the turkey tournament:

Tom Emmons beat Pat Fogerty, default; Jack Sinclair beat Red Boyle, 2 and 1; George Graham beat Jack Jenkins, default; Denny Bolster beat Bill Nicholson, 6 and 5; Jim Duffy beat Keith Kallio, 2 up; John Bowers beat Dewey Peake, default; Bill Todd beat R. L. Scarbrough, 4 and 3.

ARMY NAVY: Comdr. and Mrs. J. A. Overmeyer, 94—24—70, won the mixed Scotch foursome. Gen. and Mrs. C. B. Magruder and Col. and Mrs. H. D. Helfrick tied for second with net 73s. Col. and Mrs. W. J. Ely took low gross with 83. Gen. E. B. Lyon and Capt. G. W. Henderson won the blind bogey with net 80s.

BETHESDA: The Left Handers Tournament was won by R. J. Hopkins, 97—25—72, who led the field of 14 southpaws. Dick Pearce, 91—15—76, was second, and Chet Wiggins took third with a net 77.

WOODMONT: Dr. William Ogus, 83—10—73, won the Senior Tournament. Nathan Seigel and I. Peake tied for second with net 74s.

CONGRESSIONAL: Congressional won a weekend intercity match with the Commissioned Officers Club of Norfolk, Va., 28-26. Congressional's Fleming Bomar took low gross for the two-day meet with 76, 76—152. T. M. Bott, Commissioned Officers Club, won low net with 152—16—136.

ANACOSTIA: Red Tanner and Fred Lukat advanced to the finals of the Garfield Gamble Trophy Tournament. Tanner defeated Danny Burton, 1 up, and Lukat eliminated Len Bridgett by a similar score.

EAST POTOMAC: Results in this week's play in semifinal matches of the club championship tournament:

FIRST FLIGHT
Earl Marcy beat Bill Sayers, 1 up; Frank Malley beat Julian Williams, 2 and 1.

SECOND FLIGHT
Bob Martino beat Joe Zoeller, 2 up; Al Dunay defeated Fred Hankla, 2 up.

THIRD FLIGHT
Charles Kirby beat Paul Whittington, 5 and 4; Frank Bezzequa defeated Bill Weiss, 2 and 1.

BELLE HAVEN: Frank Heyer's 1-under-par 68 took low gross in the 18-hole sweepstakes. John Lyon and Joe Daniels tied for first low net with 69s.

In Saturday's sweepstakes, A. C. Taylor and Jack Kurtz tied for first with net 68s. Eddie Frank's 76 took low gross.

CHEVY CHASE: R. W. Bogue and C. D. Hawley won the Liberty Cup, defeating R. W. Miller and Walt White, 4 and 2, in a two-man team match.

Mr. and Mrs. J. W. Burke, jr., won the mixed four-ball with 87—10½—76½. Adm. and Mrs. D. H. Clark were second with 85—8—77, and Dr. and Mrs. R. D. Adams were third with 99—21½—77½.

INDIAN SPRING: George Ashton eagled the par-four, 400-yard, second hole. He put a spoon shot into the cup from 190 yards out on his second shot.

Mrs. K. S. Giles and Mrs. Jon Long defeated Mrs. George Thornton and Mrs. W. W. Kinsinger, one up, in a playoff for the ladies' Scotch foursome tournament. In the consolation flight of the two-woman team match, Mrs. Harold Behrmann and Mrs. John Udko defeated Mrs. Ray Weisberg and Mrs. George Inoss, two up, to win the championship.

Navy Sailors Beat Out Terps, Georgetown 3d

ANNAPOLIS, Md., Oct. 29 (AP). University of Maryland sailors stayed bow to bow with Naval Academy dinghymen through 10 races today before finally dipping to the midshipmen in the greater Washington area sailing championships on the Severn River.

Navy finished with 134 points for the two-day meet, to 124 for Maryland. Georgetown was third with 115, then came Catholic U. with 102, George Washington with 100, and St. John's at Annapolis, 67.

Maryland's Jack Martin, also a champion Hampton sailor, took top individual points with 52 for six firsts. Norm Curran of Catholic U. and George Pete of Georgetown were tied for second with 43 points each.

Paterson Comes From Behind to Beat Richmond

PATERSON, N. J., Oct. 29 (AP).—The Paterson Panthers came rearing back against Richmond in the fourth quarter of an American League football game today to pull what appeared to be a hopeless defeat out of the fire, 24-16.

Paterson trailed 16-7 going into the final frame, but Quarterback Paul Campbell sparked a 75-yard march in five plays, with Bob Sanders going over from the 5-yard line. Scarcely two minutes later, the Rebels were forced to kick, and Paterson's Ken Sinofsky broke through and blocked Lynn Chewning's punt, giving the Panthers the ball on Richmond's 10. This proved the clincher when Campbell sneaked over three plays later from the 1-foot line.

Colesville Wins Baseball-Repeat -Baseball Title

If you were in Silver Spring yesterday and thought you saw a baseball game, you did.

The Montgomery County League's playoffs went the limit in every instance and in the finals Colesville won the title yesterday by downing Silver Spring, 5-4, in the third of the three-game series.

Brother Love hurled the victory, spacing 10 hits and striking out six. He also was top batter with three for three and scored two runs.

Colesville	002	002	100	5	10	2
Silver Spring	021	000	001	4	10	1

Love and Harbilis; Jarboe and Ahearn.

Langdon Loses To Liberty, 13-0, In Metro League

The Langdon Lions suffered their first defeat in the Metro 160-pound football league yesterday to Liberty Auto Body, 13-0 at Turkey Thicket.

In another 160-pound game, the South West Merchants defeated Carroll Council, Knights of Columbus, 20-7, at Jefferson Field.

Liberty Auto Body	7	0	6	0	13
Langdon Lions	0	0	0	0	0

Liberty scoring: Touchdowns—Gregory, Beck. Extra point—Werle.

South West Merchants	2	0	6	12	20
Carroll Council K. C.	0	0	7	0	7

South West scoring: Touchdowns—Decker, Sherman, Neuman. Safety—Decker.
Carroll scoring: Touchdown—Costanzo. Extra point—Sheata.

Smoked a ROYALIST lately?

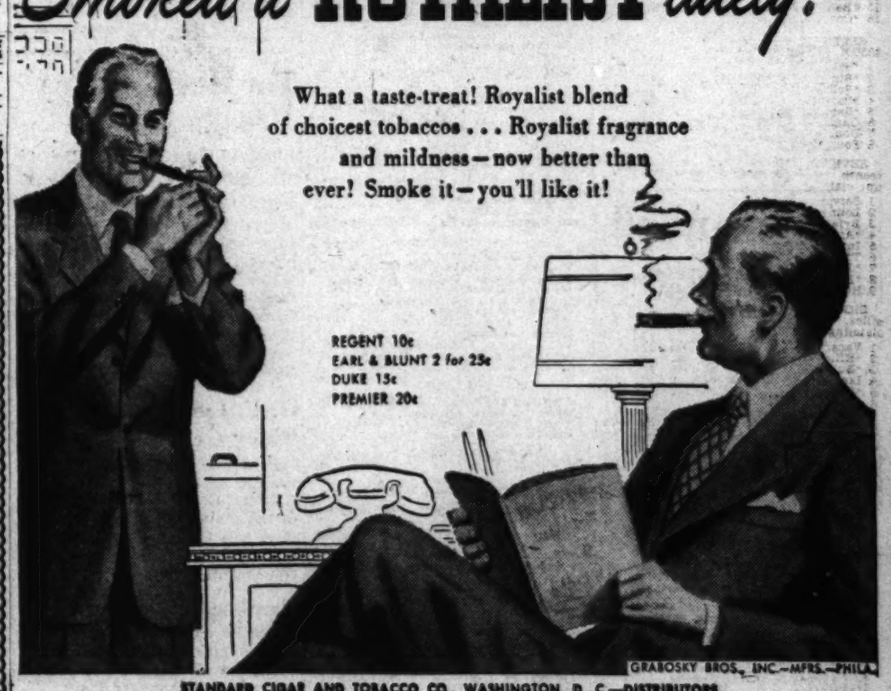

What a taste-treat! Royalist blend of choicest tobaccos . . . Royalist fragrance and mildness—now better than ever! Smoke it—you'll like it!
REGENT 10¢
EARL & BLUNT 2 for 25¢
DUKE 15¢
PREMIER 20¢
GRABOSKY BROS., INC.—MFRS.—PHILA.
STANDARD CIGAR AND TOBACCO CO., WASHINGTON, D. C.—DISTRIBUTORS

McKinley Tech Can Clinch Group II Interhigh Title Friday

Pieces of Haight

'Crazy as a Loon?' Just Ask a Sea Gull

By Walter Haight
Post Reporter

THE HONEYMOON is over for radio sports guys who in the past have taken some liberties by covering up mistakes with fast talk. Smart parlor guys are now watching the action on TV and tuning in the radio commentary and flaws are showing up. This method is separating the men from the boys, if you know what I mean. . . . Dagmar, the great, big beautiful doll on Jerry Lester's Broadway Open House (TV) show, has been voted All-American eye-full by the boys in the Laurel pressbox. . . . The year's biggest bet was not cashed at a race track but on the tennis court where Gussie Moran parlayed a few lace stitches into 75 grand while many of us were losing our shirts on the nags. . . . In contrast to seasons when it had several of the Nation's topflight horses, Calumet Farm has only one 1950 candidate for the "Horse of the Year"—Ponder . . . Will the Army-Navy game go nautical this season? Middie supporters say that Navy always was good defensively against the Cadets and this year the Tars also have a scoring punch . . . Don't tell Jim Magner, Touchdown Club president and restaurant man, but we found a grammatical error on one of the table cards at Ted Lewis' eatery the other night.

HAIGHT

"CRAZY AS A LOON" is a commonly used expression but it was not until recently that I found its origin. Seagulls fluttering over the water are the signal to anglers that striped bass or blues are present. The birds feed on remnants of the bait fish. While trolling near Solomons Island we spotted a concentration of thousands of gulls and put on full speed ahead to get to the scene. As we approached, the captain shook his head and sighed, "Just some darn waloons." The waloon is a sharp-billed bird, a cross between the duck and gull families. He dives and brings up minnows and mussels. In order to swallow this food the waloon tosses it in the air. It is at this point the gulls swoop down and almost invariably get the tidbits—hence, "Crazy As a Loon" . . . After the horse Paraldehyde won at Laurel last week, a bettor said "I couldn't bet a horse named for that stuff the undertakers use. I thought he'd be a dead one." After much search I find it means, "a hypnotic drug which crystalizes at 10 degrees Fahrenheit," as if anybody cared.

IN A RECENT column I read with interest about Georgetown's 3-2 football victory over Temple some years ago. The piece went to great length to describe how the sun was setting and it was getting dark as Augie Lio booted the winning field goal. First time I ever heard of the sun's setting at 11:15 p. m., even in Philadelphia. It was a night game. . . . Members of two of Chesapeake Bay's foremost fishing guide families met for the first time last week when I introduced Harry Manifold, of Deale, Md., to Leon Langley, of Solomons Island. Langley, after 25 years of successfully captaining fishing parties, went out as a customer—and didn't catch a fish. . . . Could the Government's ban on building of sports structures cause a radical change in the Maryland Jockey Club's plans? Will it concentrate on Laurel, instead of selling the track in order to finance rebuilding of Pimlico? Ezzard Charles made more friends with his from-the-heart remarks on TV than he did when he whipped Joe Louis. By the way, we can look for a ban on immediate post-fight radio and TV speeches by participants. Rocky Graziano went a bit berserk, remember? Put two men together and let them punch each other around for a half hour and they are apt to say anything on the spur of the moment. Wrestler Laverne Baxter, who tore out the microphone wires and chased TV Commentator Jimmy Gibbons at Turner's Arena the other night, isn't always acting. I found that out one night when I entered the dressing room unannounced and found him punching with Lord Carlton.

Roosevelt Must Win to Stay in Race

By Bill Gilbert

The Interhigh League season hits the home stretch this week, and, after Friday's games, the title picture should come in to sharper focus.

In Friday's contests, McKinley Tech entertains Roosevelt with a chance to clinch the Group II title, while Coolidge is at Eastern. Both games start at 3 p. m.

It's the last league game for Roosevelt, which has split even in four starts. A Tech triumph would not only eliminate Roosevelt, but also Coolidge, regardless of the Colt's outcome against Eastern, since Coolidge has won only one game and lost two. Tech would have seven points with a game left with Bell, while Coolidge, if it wins, would have only four points and a game with Bell.

With two weeks remaining, Eastern and Anacostia are tied for the lead in Group I with three victories and a tie each for seven points. McKinley Tech's Trainers are getting the pace in Group II with 2-0-1 and five points.

The Group I champion will meet the Group II titleholder November 22 in the championship game sponsored by the board of education, The Washington Post and the Touchdown Club. In the point system used to figure the final standings, teams are awarded two points for a win and one for a tie.

Eastern, if it whips the Colts, would go one up on idle Anacostia with four wins and a tie, good for nine points. Eastern's game after Friday is with Western, while Anecostia must take on Western and Wilson.

THURSDAY

Booker T. Washington at Parker-Gray, night.

FRIDAY

Coolidge at Eastern.
Roosevelt at McKinley.
Mount Rainier at Bethesda.
Washington-Lee at Thomas Jefferson (Richmond).
Armstrong at Cardozo.
Georgetown Prep at Wilson.
Bell at DeMatha.
Devitt at St. Albans.
Phelps at Baltimore Douglass.
Woodward at Navy Plebes.
Herndon at Harpers Ferry.
Sidwell Friends at St. Andrews (Middletown, Del.).
Chamberlain at London.
Lane (Charlottesville) at Fairfax, night.
Gonzaga at George Washington, night.
Gaithersburg at Frederick, night.

SATURDAY

Episcopal at Randolph-Macon.
Maryland Park at Annapolis.
Charlotte Hall at St. Francis (Spring Grove, Del.).
Culpeper at Falls Church.
Rockville at Sherwood Forest.
Hagerstown at Montgomery Blair.
Bladensburg vs. S. John's College Park, night.
Western at Fredericksburg, Va., night.

Empire City

1—¾; $3000; maiden 2-year-olds; cl'ng.

Peerless Marv..	116	Guard Hill.....	116
Elisann	116	Love You	116
Miss Topic.....	116	†Freckle Face..	109
East Hill.....	116	Vanguard	116
She Don't Smoke	116	Miss Nelliegen..	116
*Chaltrick	111	Joan Anne K...	116
Paper Doll.....	116		

2—¾; $3000; maiden 2-year-olds; cl'ng.

Never Forget...	116	*By Polly	111
Gerabelle	116	Brooktown	116
Lady Margarite.	116	*Miss Elizabeth.	111
*Brumhilde	116	Mild Reward....	116
Rule of Thumb..	116	Free Line.....	116
*Little Frankie.	111	*Irinita	111
*Jeanie Drew..	111		

3—¾; $3000; 3-year-olds; claiming.

Puff	113	Miss Oakhurst..	109
Fixed Star.....	109	*St. Ram	107
a*Rose Bouquet	112	Easy Chop.....	109
*Butaw	111	a*Scotch Wine.	112
aGoldmaier entry.			

4—1 1-16; $3000; maiden 3-year-olds up.

†Bindo.....	104	*Marrueco	109
Cavaluke	114	*Tipster	118
Montcalm	120	†Don Pascal....	107
Warpardieu	114	†Francenia Bond	114
Jackie W.....	111	Alighar	114
Bulk-Head	120	Inchcobar	114
Bit o' Glow.....	114	*Malsi	106
Repose	114		

5—¾; $3500; 2-year-olds; allowances.

Fiddler	113	Let's Buz.....	115
Ignition	115	Air Rocket.....	113
Nosun	115	Badger	113
Who Dini.....	113	†Strike Out....	113
Piquancy	115	Tipperary Tim..	113
Iamarelie	113		

6—1 1-16; $5000; 3-year-olds; allowances.

*Bit o' Fate.....	110	*Free Strider...	110
All At Once.....	120	†On the Mark...	108
Royal Castle	111	Monte	113
Deep Blue.....	115	Navy Chief.....	111

7—1 1-16; $4500; 4-year-olds up; al'ances.

Bannerday	118	Count	112
Billetudo	111	Daiquari	118
Renown II	118	*Luchador	106
Petey Cottar....	122	Too Sunny.....	115

8—1 1-16; $3000; 3-year-olds up; claiming.

Futuresque	110	Lifter	116
Mr. Fox	116	Gold Gin	110
*Haberdasher..	111	Cat Bridge.....	119
Furbelow	107	*Ventoline	117
*Mossy Face.....	107	*Intaglio	103
Respingo	116		

Bill Bennings

AT LAUREL

DEAR FOLKS:

The Saturday crowd witnessed a big day for Apprentice Jockey David Evors, who rode the first winner of his career aboard Walter's Boy. The bad actor threw him at the gate, but the youngster, who was up for the fourth time, climbed back in the saddle and put up a rousing finish. He is 20 and from Jacksonville, Fla. Charles Town entries for the December meeting will close at 9 a. m., an hour earlier than usual. With three days to go, Augustino Catalano seems a cinch to take jockey honors. He has 17 winners. Jimmy McGee and A. F. East are tied for leading trainer with three winners each. Favorites, which were off to a slow start here, have picked up and are now batting .333. See you on the rail—BILL.

AT LAUREL

1—Flight Nurse, Ruddy Glow, Brother Willie.
2—Hi Comedienne, Darl Ned, Caraway.
3—HAMPTON ROADS, Monkey Wrench, Leche Hombre.
4—Essex, Arpege, Fun For All.
5—Melissa W., Trance Sleeper, Boy's Birthday.
6—Gambler, Binky B., Mistambo.
7—Jacoles, Service Pilot, King Midas.
8—Cedric, Hearth Mouse, Bienlin.

Unlimited Court Teams Meet Tonight

A meeting of unlimited basketball teams desiring to enter the Prince Georges County Recreation Department League will be held 7:30 o'clock tonight at 4811 Riverdale rd., in Riverdale.

Information may be obtained by phoning John Poston at FRanklin 5450.

AP Selections

AT JAMAICA

1—She Don't Smoke, Love You, East Hill.
2—Irinita, Brooktown, Miss Elizabeth.
3—Butaw, Rose Bouquet, Puff.
4—Repose, Inchcobar, Francenia Bond.
5—Iamarelie, Who Dini, Nosun.
6—On the Mark, Royal Castle, Bit o'Fate.
7—BANNERDAY, Daiquari, Renown II.
8—Respingo, Ventoline, Cathridge.

AT SPORTSMANS PARK

1—Miss Richwood, Saxon Knight, Fonder Pat.
2—Miss Pin Up, Miss Dodsetive, Miss Tanya.
3—PLAY AGAIN, Eye Catcher, Shaffie.
4—Miss Woodlawn, Easy Boy, Mr. Twist.
5—Ration Book, Baby Ace, Pebbles Hour.
6—Miss Bobbin, Misty Eight, S. McLaughlin.
7—Phiditas, Sir Bob, Archibalde.
8—New-Toubo, Flasher, Equinom.
9 (sub)—Miss Nap, Ringtrue, Bessy Kid.

Rockingham Entries

1—¾; $1800; 2-year-olds; claiming.

*Cherry Date...	106	*Happy Lee....	107
Margaret Dear.	112	Darmola	108
Brother Nat....	115	Junior T.....	110
Trick or Treat..	107	Velvet Bound..	111
Collegiate	111	*Miss Eilaneous	103
Alyce Weed.....	108	High Power....	115
Water Kelpie...	108	Pict	111
*Donna S.....	103	Lieutenant	111

2—¾; $1800; 4-year-olds up; claiming.

Benny's Agent..	113	Treasure Key...	110
*War Hal.....	108	Judy R.....	110
Sunshade	110	Lady Dell.....	110
Count Did.....	113	Lapacho	113
Gladanhod	109	Be Proud.....	109
Hurinow	113	*Wee Hal.....	114
Our Buddy.....	113	Pencell	119
Detection	113	Torpedero	113

3—¾; $2000; 3-year-olds; claiming.

Lady Kelzin....	116	*Roffie	111
Sweet Sixteen..	110	*Empty Talk....	105
Stefanella	116	Queen Zac.....	110
Bold Lea.....	116	*Locks	111
*Irish Mist.....	111		

4—¾; $2100; 4-year-olds up; claiming.

Wnged	113	Preceder	111
*Wood H.....	114	First Sentry....	113
Jobie	113	Bubble Gum....	113
Senator C.....	111	Joe's Pal.....	113

5—1 1-16; $2000; 4-year-olds up; claiming.

†Bidseven	105	*Shifty Mae.....	110
Buvel	109	China Colleen..	109
Virginia R. W...	109	Mac Fetchit....	109
Eternal May....	109	†Jhansi	104
Willegivit	115	*Stratojet	110
Whatamiss	109	*Amen	104
*Miss Fluff.....	104	Poopsie	109

6—¾; $2500; 3-year-olds up; all'ances.

*Wily Willie....	104	aCurtain Raiser	106
*Dauntedid	103	Bold Pot.....	109
Best Punch.....	109	Charing Rock...	110
Equibase	109	aWaterwheel ...	118
aDunn entry.			

7—1 1-16; $2000; 3-year-olds; claiming.

*Oatka	106	*Bessie Stuart..	103
Lady Gather....	108	*Mild Justice....	103
Our Dodo.....	108	In Fashion.....	112
Welland	111	Jolly Irish.....	114
Abby's Rhymer.	111	†Mr. Blueblood.	107
H. A. Keller....	111	†Lynn Chance..	110
Golden View....	111	La Cygne.....	111
Holly Hill	117		

8—1 1-16; $2000; 4-year-olds up; claiming.

†Beth's Bomb..	104	Rebuke	114
Lucky John....	117	Cape Hatteras..	108
Gingham	114	Mighty Master..	111
Sky Chilla.....	111	*Open Palm....	106
Micky G.....	111	Spanaqua	111
Ever Message...	111	Courage Road..	111
*Mon Torch....	106	Shellmar	117
†Big Wig.....	107	Johnnie C.....	111

2½ lbs., *5 lbs., †7 lbs. allowance claimed.

AT ROCKINGHAM

1—Miss Eilaneous, Velvet Bound, Margaret Dear.
2—Be Proud, Hurinow, Sunshade.
3—LOCKS, Stefanella, Lady Kelzin.
4—First Sentry, Joe's Gal, Wood H.
5—Stratojet, Shifty Mae, Willegivit.
6—Waterwheel, Wily Willie, Dauntedid.
7—La Cygne, Holly Hill, Mild Justice.
8—Gingham, Mon Torch, Cape Hatteras.

Laurel Entries

FIRST RACE—One and one-fourth miles; purse, $2000; 3-year-olds up; claiming.

P.P.	Horse and Jockey.	Wgt.	Odds.
1	Humorist (Layton)	110	12-1
2	*Bellisan (no boy)	105	15-1
3	*Bee A. H. (no boy)	102	20-1
4	*Tunesmith (no boy)	108	20-1
5	Hiya Pop (R. Williams)	116	8-1
6	†Mr. Edd (no boy)	109	20-1
7	Brother Willie (Snellings)	116	6-1
8	Prince Asmar (no boy)	111	20-1
9	*Salient (no boy)	105	20-1
10	Ruddy Glow (no boy)	116	4-1
11	Bucko (Anderson)	116	15-1
12	*Chrys-Doll (Catalano)	111	10-1
13	Flight Nurse (R. Williams)	116	3-1
14	*Cross Duchess (Mitchell)	111	4-1
15	High Note (Sorrentino)	110	20-1
16	*Chalvasi (Champagne)	109	10-1

SECOND RACE—Six furlongs; purse, $2000; maiden 3-year-olds.

1	†Fraulein Z. (no boy)	112	20-1
2	*Caraway (Catalano)	117	6-1
3	Hi Comedienne (Parenti)	119	4-1
4	*Dark Ned (Vasil)	117	8-1
5	*Baby Song (no boy)	114	20-1
6	My Redemption (Nash)	122	20-1
7	*Eagle's Gold (no boy)	117	12-1
8	*Swyndor (no boy)	117	8-1
9	†Bon Lynn (no boy)	112	15-1
10	Spring Scout (Law)	122	20-1
11	†Gertie D. (Schiavo)	112	20-1
12	Syracuse Lad (McLean)	122	12-1
13	My Recipe (Anderson)	119	10-1
14	Sky Bush (Herman)	119	20-1
15	Pudse Lady (Howell)	119	20-1
16	*Abbey (no boy)	114	12-1

THIRD RACE—About 2 miles; purse, $2500; steeplechase; 4-year-olds up; allowances.

1	†Scurry Gal (K. Field)	139	8-1
2	Lively Man (Adams)	149	8-1
3	Monkey Wrench (Marsani)	147	3-1
4	Hampton Roads (Whitwick)	149	4-5
5	*Peter De Boots (no boy)	149	15-1
6	*Leche Hombre (Harr)	149	3-1

FOURTH RACE—Six furlongs; purse, $2500; maiden 2-year-olds.

1	*Arpege (Catalano)	114	4-1
2	*Gala Blenheim (Catalano)	117	12-1
3	Boss Bennie (Bone)	122	20-1
4	Fun for All (Nash)	122	8-1
5	aRejection Slip (no boy)	122	10-1
6	*Colleen Egret (no boy)	114	12-1
7	aWatersee (no boy)	119	10-1
8	Essex (Peters)	122	8-1
9	*French Goods (Catalano)	114	8-1
10	Teach (Basile)	122	20-1
11	Beaupre (Kirkland)	122	15-1
12	Janelia (Snellings)	119	8-1
13	Air Girl (Bauer)	119	20-1
14	*Redcentree (no boy)	117	20-1
15	Arcturus (no boy)	122	8-1
16	*Sun Goddess (no boy)	114	20-1

aLabrot and Lazy P Ranch entry.

FIFTH RACE—One and one-eighth miles; purse, $3000; 4-year-olds up; claiming.

1	*Astral (no boy)	111	12-1
2	Bob's Birthday (no boy)	112	12-1
3	*Comeallye (no boy)	99	20-1
4	*Pot (Calderone)	107	4-1
5	Hachamaut (Shuk)	109	10-1
6	High Peak (Howell)	112	15-1
7	Trance Sleeper (Bone)	112	4-1
8	Big Ditch (Bassett)	115	8-1
9	Fightin' Clever (Law)	110	15-1
10	Melissa W. (Downs)	116	4-1
11	*Conewago (no boy)	107	20-1
12	Edgear (R. Williams)	112	12-1
13	†Liberty Pat (no boy)	104	20-1
14	Hazel Gold (Bernhardt)	107	20-1
15	†Bad Light (no boy)	104	20-1
16	*Col. Steve (Russo)	107	20-1

SIXTH RACE—Six furlongs; purse, $3500; 3-year-olds up; claiming.

1	*Sylmady (Fortune)	108	8-1
2	*Binky B. (Catalano)	114	5-2
3	*Polly's Delay (Vasil)	114	8-1
4	Mistambo (Downs)	109	4-1
5	*Easy Al (no boy)	111	8-1
6	Gambler (Strange)	116	3-1
7	Double Nip (Bassett)	112	10-1
8	Four Chances (R. Williams)	113	8-1

SEVENTH RACE—One and one-sixteenth miles; purse, $3000; 3-year-olds up; claiming.

1	Service Pilot (Lynch)	120	4-1
2	Lolling (Bailey)	117	20-1
3	Byja Copo (no boy)	114	6-1
4	*Africaine (Catalano)	103	12-1
5	Infirst (Bone)	117	8-1
6	True Dream (no boy)	117	4-1
7	*Jacoles (no boy)	112	4-1
8	*King Midas (Vasil)	115	4-1
9	Homing Pigeon (Downs)	117	10-1

EIGHTH RACE—One and one-sixteenth miles; purse, $3000; 4-year-olds up; claiming.

1	Vacance (R. Williams)	114	8-1
2	*Killer Mac (Allgaier)	112	15-1
3	*Bullhead (Russo)	109	20-1
4	Ike Junior (R. Williams)	109	15-1
5	*Ben Elsie (no boy)	106	12-1
6	*Cedric (Vasil)	104	4-1
7	Our Slogan (Bauer)	114	8-1
8	†Piper (no boy)	107	10-1
9	*Hearth Mouse (Catalano)	109	4-1
10	Castile (Nash)	114	6-1
11	*Marinikin (Vasil)	109	8-1
12	*Alphonse (no boy)	104	15-1
13	Mullingar (Petrin)	114	15-1
14	Probation (Bassett)	112	10-1
15	*Eagle Speed (Vasil)	116	15-1
16	Bienlin (no boy)	114	4-1

*5 lbs., †7 lbs. allowance claimed.

Post Consensus

AT LAUREL

1—Mr. Edd, Hiya Pop, Brother Willie.
2—Swyndor, Syracuse Lad, Caraway.
3—Leche Hombre, Lively Man, Monkey Wrench.
4—Redcentree, Teach, Colleen Egret.
5—Melissa W., Fol, Astral.
6—DOUBLE NIP, Gambler, Binky B.
7—King Midas, Africaine, Lolling.
8—Castile, Hearth Mouse, Vacance.

Sportsman's

1—¾; $2000; 2-year-olds; claiming.

*Miss Richwood	102	Saxon Knight..	110
Vivian's Best..	111	Black Four.....	110
Ponder Pat.....	115	Mio Isle	107
Lonesome Rose.	107	Experimental...	116
War Gift	107	Bold Sister....	108
Anstown Lass ..	107	*Bella's Blonde.	103
Vansette	104	High Stepper...	108
Julianna	107	Even Better....	107

2—⅝; $1800; 3-year-olds up; claiming.

Andico	109	Iron City.....	112
Hour Al.....	112	*Knotty Pine...	112
*Shadowed	107	Shoparound	112
Star Graduate..	112	Chilaboy	112
Miss Pin Up....	108	Quatre Bland...	117
Miss Deductive.	109	Miss Tanya....	109
†Chance Voyage	105	†Stung	105
Sally Pin.....	109	Sky Toy.....	109

3—⅝; $2100; 3-year-olds up; claiming.

Mescara	120	Eye Catcher....	113
Deck's Lad.....	108	Play Again.....	114
Halcyon Duke...	112	Tru-Miss	117
Shaffie	112		

4—1 1-16; $1800; 3-year-olds; claiming.

Mitzi Helen....	112	Hi-Hash	112
Florinda	112	Mr. Twist.....	115
Jack Fusano....	115	Easy Buy.....	120
Free Crown.....	115	Chauchit	112
Marion's Luck..	112	Partridge	112
Black Battle...	115	Mr. Zippo.....	117
Miss Woodlawn.	117		

5—1 1-16; $2200; 3-year-olds up; claiming.

*Bobs Ace.....	106	Ration Book...	120
Easy Donush....	112	Billetella	112
Pebbles Hour...	117	Elaine O.....	114
Late Thread....	114		

6—1 1-16; $2500; 3-year-olds up; al'ances.

Beau Cadet.....	110	*S. McLaughlin.	97
Misty Eight....	117	Miss Bobbin....	110
Roundeleer	112	Sob Story.....	102
Ticker Tape....	105		

7—1⅝; $1900; 4-year-olds up; claiming.

*Main Bet.....	110	Town Hall.....	115
†Blue Fire.....	108	Russian Action.	118
†Pinkie Pinky..	108	Archibalde	118
Reigh Miss.....	112	†Gay Commando	111
Dixie Pebble...	115	Holiday Humor.	113
Sir Bob.....	118	*Most Secret...	110
Full House.....	118	Phidias	118
*Bussel	107	Regularity	115

8—1 1-16; $1900; 3-year-olds up; claiming.

Equisun	117	Hybiane	116
*Gay Lee.....	112	Pleather	117
*Captain Buss..	112	Tricky Deal....	118
†Hunter's Boy..	110	Superwolf	117
Grand Jean.....	117	New-Toubo	114
Fun Quest.....	112	†Military Boy...	110
Gallant Son....	117	Liberate	115
*Xen Jr.....	112	Countess Ruth..	114

9—1 1-16; $1800; 3 and 4 year olds; cl'ng.

Bossy Kid.....	108	†Indian Brook..	107
Deck Talk.....	114	Hyp Guinle.....	111
Cincy Miss.....	108	Renatin	111
*Miss Nap.....	113	Ringtrue	111
Glacier	111	†Jean Battle...	104
Two Bees	111	*Fourth Floor..	109

*5 lbs., †7 lbs. allowance claimed.

FOR THE 1 MAN IN 7 WHO SHAVES DAILY

New preparation with remarkable skin-soothing ingredient helps keep the face looking young and healthy!

Modern life now means daily shaving for millions of men. But frequent shaving often results in ugly, old-looking skin. To help men solve this problem, we developed Glider—a rich, soothing cream containing a special ingredient to help preserve the youthful qualities of the face.

Now—every time you shave with Glider—you give your face the benefit of this wonderful substance . . . and you finish your shave looking and feeling remarkably fit!

TRY A TUBE AT OUR EXPENSE

You can get Glider at any toilet-goods counter. Or we'll be glad to mail you a guest-size tube—enough for three full weeks—absolutely free. Just write The J. B. Williams Company, Dept. G-43, Glastonbury, Conn., U.S.A. (Canada: Ville La Salle, Que.) Offer good in U. S. A. and Canada only.

Claire L. Campbell—PRESIDENT

Hey Fellows!

IT'S THE SMOOTH DANCER THAT DATES THE QUEENS AND IT'S EASY TO LEARN TO DANCE . . .

One Arthur Murray Lesson Proves it!

And it's fun to learn in your own TEEN AGE CLASSES because you'll meet loads of attractive girls to dance with! It's one kind of cramming that pays off fast, too. The minute the word gets around that you're a mighty sharp dancer, you'll be tops with the dream girls . . . in on a raft of parties. What's more, learning to dance the Arthur Murray way is strictly a snap. Even if you've never danced a step in your life that famous 'Magic Step' will put you right at the head of the class!

DO JOIN YOUR ARTHUR MURRAY TEEN AGE CLASS TODAY

Get set for the holiday parties! Come in for your FREE get-acquainted lesson and dance analysis. Sorry to bring it up, but this first time you must be accompanied by an adult.

Arthur Murray
EXecutive 4100

2531 Wilson Blvd., Arlington, Va.
1103 King St., Alexandria, Va.
1106 Connecticut Ave., Washington D.C.

Stop smoking dry, stale tobacco

BUY KENTUCKY CLUB IN THE NEW AND ONLY HUMIDOR POUCH THAT KEEPS TOBACCO "FRESH TO THE LAST PIPEFUL"

THE THOROUGHBRED OF PIPE TOBACCOS

Choice White Burley—Smooth and Mild

Fresh When You Buy

Why waste your money on dry, stale tobacco that burns your tongue? Ask for Kentucky Club in the new Humidor Pouch and be sure of fresh tobacco. This amazing pouch is made of aluminum foil and Pliofilm. It's waterproof—pocket-easy—sturdy and long-lasting. Brings you smooth, mild Kentucky Club in perfect condition.

Fresh to the Last Pipeful

Thanks to its patented Dublfold seal, the new Humidor Pouch keeps Kentucky Club fresh. After each pipeful, the Dublfold reseals the pouch with two line seals and five square inches of surface seal; yes, sir—it keeps Kentucky Club *fresh to the last pipeful.* Smoke the best—at its best—SMOKE KENTUCKY CLUB!

Two Left

W&L Holds Lead in Conference

RICHMOND, Va., Oct. 29 (AP).—Washington and Lee's Generals, who gained prestige yesterday in losing to Tennessee, today found themselves alone on top of the Southern Conference standings and in a ripe spot to grab the circuit crown.

The Generals can sew up the title by beating winless Virginia Tech next Saturday and the University of Richmond November 23. If W&L takes these two, the Generals will be "in" for the first time since 1934. A loss likely would leave Clemson's once-tied Tigers the conference champion.

Wake Forest's Deacons and Duke's Blue Devils both had a chance until yesterday. Clemson edged the Deacons, 13-12. Maryland, upset a week ago by North Carolina State, took care of Duke, 26-14.

Clemson's close victory elevated the Tigers into second place with a record of two wins and one tie and left Wake Forest in third. Duke tumbled to fourth place.

Washington and Lee, charged with being one of the better "poor" teams, showed its critics yesterday by scaring eighth-ranked Tennessee before bowing to the Volunteers, 27-20.

Boxing Class Starts

The first boxing class of the fall program of the Boys' YMCA, 1732 G. st. nw., will get under way today at 4:30 p. m. This class is open to boys, 8 to 14 years old, and will be held hereafter on Mondays from 4:30 to 5:30 p. m.

The class will be instructed by Saverio Salvapi, of George Washington University. Those interested should report or call the YMCA office, National 8250.

Bullis Prep Loses First Game, 21 to 7

ROCHESTER, N. Y., Oct. 29.—Bullis Prep of Washington, D. C., lost its first football game of the season here today, dropping a hard-fought, 21-7, contest to Aquinas before 20,189 spectators.

Jim Campagna scored in the first quarter for Aquinas, intercepting a Bullis pass and returning it to the Bullis 26-yard line. Six running plays took it to the 1, where Jim Burns bulled over.

Leo Speros put Bullis back into the game with an 81-yard off-tackle touchdown jaunt in the same period, and the half ended, 7-7. Bullis got what looked like a lucky break in the third quarter when Aquinas fumbled on the Bullis 9. Bullis fumbled on its own 5 on the next play, however, and Campagna went over for a touchdown. Campagna scored again in the fourth quarter, capping a 71-yard drive.

BULLIS
Ends—Byrom, Larimore, Coshlan, Ross.
Tackles—Graff, Pompi, O'Hara, Harmon.
Guards—Shea, Levis, Griffin, DiNardo.
Centers—Phillips, Fogerty.
Quarterbacks—Stimac, Marchand.
Halfbacks — Henderson, Krogstad, Ganey, Johnson.
Fullbacks—Speros, Henry.

AQUINAS
Ends—Hamilton, Varrichione, Greanleaf, Hollader.
Tackles—Jones, Urquhart, Keville, Hamass.
Guards—Lee, Klee.
Center—Mackelman.
Quarterback—Burns.
Halfbacks—Campagna, Cline, Ickel, Santandrea.
Fullbacks—Niermeyer, Tubinis.

Bullis	7	0	0	0	—7
Aquinas	7	0	7	7	—21

Bullis scoring: Touchdowns—Speros. Extra point—Graff (placement).
Aquinas scoring: Touchdowns—Campagna (2), Burns. Extra points—Peckel (3), placements).

Hite Leads Car Credit Over Sailors, 40-0

Car Credit swamped the Naval Receiving Station, 40-0, yesterday at Edgewood Field in an unlimited Metro League football game before 3000 fans.

Rich Hite led Car Credit to its third win of the year, catching a 30-yard pass for one touchdown and returning a punt 63 yards for another.

Car Credit	7	7	20	6	—40
Naval Receiving	0	0	0	0	—0

Car Credit scoring: Touchdowns—Hite (2), Buckingham, Bertolini, Shearer, Orsini. Extra points—Buckingham.

FLY AIR COACH
California
direct from D. C.
Call ST. 0737
Skytravel Agency
Nat'l Airport
Wash., D. C.
$99

U.S. Cash Will Aid State Health Work

States and territories will get a $114,206,100 shot in the arm for public health services for the fiscal year 1951, Oscar R. Ewing, Federal Security Administrator, announced yesterday.

The agency's Public Health Service is distributing the money appropriated by Congress for eight programs of health assistance to the States.

The programs are: General health, including aid to States for local services—$13,540,500; tuberculosis control — $6,350,000; venereal disease control—$10,390,600; cancer control—$3,200,000; mental health—$3,200,000; heart disease control—$1,700,000; hospital construction—$75 million, industrial waste (water pollution) studies—$825,000.

Dr. Leonard A. Scheele, surgeon general, said the main burden of providing health services rests on the communities and the States, but through grants-in-aid, the Federal Government joined the public health effort.

Last year Federal grants provided about 20 percent of the Nation's investment in public health services. The money is distributed on the basis of population, income per capita, and individual health problems.

Payments are made to those States with approved plans for use of grant funds on the basis of the State's request for funds. This year only one State has not yet developed a mental health program and only two have not yet begun to participate in heart disease control and prevention programs.

Reply to Warfield

Charterite Hits Slurs On Council

The Montgomery County Charter Committee quickly—and emphatically—struck back yesterday at Democratic charges that the charter movement had not done a good job.

Allen H. Gardner, member of the committee's board of directors, issued a lengthy statement in reply to a declaration made by H. Deets Warfield, a member of the original County Charter Board, at a Democratic rally at Damascus Saturday.

Warfield said he was going to vote a straight Democratic ticket November 7 and criticized the County Council for having "tried to cram too much reform into too short a time."

Gardner's statement termed the Warfield speech an "excoriation" of the County Council on behalf of the Democratic "machine."

"What the excoriation did not say was what services are to be discontinued and what offices are to be reduced in personnel. One may suspect, judging from heavy past contributions to the same machine by certain real estate developers and allied interests, that the road construction code is to be emasculated, poor roads foisted on the county, rezoning made easy and other special favors conferred on favored developers," Gardner declared.

The Weather Summary

Washington Area: Today — Some fog around sunrise followed by sunny and warm; highest, 75. Tuesday — Sunny and continued warm.

Maryland and Virginia: Today — Considerable fog followed by sunny and warm; highest, 74-78. Tuesday — Sunny and continued warm.

Winds: Southerly, 5 to 10 miles per hour.

Visibility: Fair to good.

Departures from normal yesterday: Accumulated excess of temperature since January 1, 1950, 89 degrees; excess since October 1, 1950, 88 degrees. Accumulated excess of precipitation since January 1, 1950, 6.04 inches; excess since October 1, 1950, .95 inches. Temperature one year ago this date: High, 61; low, 49.

Sun, moon, tides, river (EST): Sun rises 6:33 a.m., sets 5:10 p.m. Moon rises 8:04 p.m., sets 11:14 a.m. Tides: High, 10:28 a.m. and 10:49 p.m.; low, 5:25 a.m. and 5:08 p.m. (Coast and Geodetic Survey). Potomac River clear at Great Falls (United States Engineers).

Temperature	Hi.	Low.	Pre.
Abilene	88	61	...
Albany	56	54	...
Albuquerque	79	42	...
Alpena	69	42	...
Asheville	74	45	...
Atlanta	79	55	...
Atlantic City	65	60	...
Baltimore	77	55	...
Billings	76	54	...
Birmingham	82	55	...
Bismarck		32	...
Boise	69	37	...
Boston	65	50	.03
Brownsville	88	64	...
Buffalo	64	54	...
Burlington	66	49	.04
Charleston	76	60	...
Charlotte	81	51	...
Chattanooga	81	52	...
Cheyenne	71	37	...
Chicago		52	...
Cincinnati	66	63	...
Cleveland	71	57	...
Columbus	73	60	...
Dallas	88	63	...
Denver	84	45	...
Des Moines	80	48	...
Detroit	72	47	...
Duluth	71	44	...
El Paso	85	49	...
Fort Worth	89	60	...
Galveston	82	74	...
Harrisburg	72	53	.31
Houston	84	67	.59
Huron	70	48	...
Indianapolis	74	56	...
Jackson	86	62	...
Jacksonville	82	64	...
Kansas City	87	46	...
Key West	82	74	...
Knoxville	79	55	...
Little Rock	86	60	...
Los Angeles	78	57	...
Louisville	78	60	...
Memphis	84	62	...
Meridian	87	55	...
Miami	79	71	.99
Milwaukee	74	45	...
Minn.-St. P.	77	46	...
Mobile	83	61	...
Montgomery	84	55	...
Nashville	83	64	...
New Orleans	83	61	...
New York	70	60	.02
Norfolk	76	51	...
Okla. City	88	54	...
Omaha	78	50	...
Philadelphia	74	55	...
Phoenix	92	49	...
Pittsburgh	75	60	...
Port'd, Me.	56	49	.01
Port'd, Oreg.	50	46	.20
Raleigh	83	46	...
Reno	69	53	...
Richmond	77	50	...
St. Louis	81	53	...
Salt Lake C.	79	60	...
San Antonio	85	58	...
S. Francisco	70	54	...
Savannah	87	57	...
Seattle	49	42	.07
Shreveport	83	62	...
Tampa	84	64	...
Vicksburg			...
Washington	75	54	.05
Wichita	86	55	...
W'ston, N. C.	79	54	...

GU Honors Japanese Jurist

Dr. Paul Francis Kotaro Tanaka, Chief Justice of the Supreme Court of Japan, yesterday received the honorary degree of doctor of laws at Georgetown University's annual graduate school convocation.

The degree was conferred by the Very Rev. Hunter Guthrie, S.J., university president.

Judge E. Barrett Prettyman of the United States Court of Appeals for the District of Columbia delivered the convocation address and discussed the responsibility that has befallen Chief Justice Tanaka and his fellow jurists in Japan since the adoption of the new constitution.

"You gentlemen must write," he said, "in the history of your great people, the success or failure of the great project upon which they have embarked: That law, the spiritual restraint which makes men free, may govern in your land."

Dr. Tanaka, a convert to Catholicism, is touring the United States with other members of the Japanese high court to study the American judicial system.

Civitans to Hear Preaching Official

Dr. Aaron Meckel of St. Petersburg, Fla., spokesman of the Preaching Mission in the city this week, will explain the work of the American Federation of Churches at the Civitan Club luncheon Tuesday at 12:30 p. m. at the Mayflower Hotel.

Shure's Piano Recital an Imposing Triumph

Postlude

By Paul Hume

Leonard Shure won himself an imposing personal triumph in a difficult situation yesterday afternoon.

The young American pianist played a recital in Constitution Hall, replacing Rudolf Serkin, who injured his right thumb while playing in Chicago last week.

Shure, taking the assignment at short notice, opened a series of recitals to be given by five of the biggest names in the piano business today. He stands with any of them, and ahead of some.

His recital was uncompromising in that it made no polite bows in the direction of what the public knows and is said to like.

Shure has gifts of personal magnetism in his playing that place his musicianly work on a level reached by few artists today. His technique is such that one can forget about all problems and concentrate on what the artist is saying.

In Brahms' Opus 116 Fantasies this is a tremendous accomplishment. These three capriccios and four intermezzos are not often played. They, like much Brahms for piano, demand a big technique, easy command of wide stretches, and mastery of the subtlest arts of pianism.

Shure is a master of the pedal, delights with a singing tone of unusual beauty, and supports everything he does with the soundest understanding.

It was a great recital. Surely the Hayes management owes so rare an artist a regularly announced program of his own on next year's piano series.

The piano also dominated last night's fourth Coolidge Festival program in the Library of Congress.

Three quartets for piano and strings were played by a new ensemble called the New York Quartet. Their famous names include Alexander Schneider, violinist; Milton Katims, violist; Hermann Busch, cellist substituting for Frank Miller, and Mieczyslaw Horsowski, pianist.

Busch, completing his taxing assignment of taking over all cello work for the festival, deserves highest credit for his fine efforts. It is no discredit to him that we hope to be able to hear the quartet shortly with their original membership.

In any program of music devoted to these instruments, the piano, by reason of tone and technique, tends to dominate. Horszowski is one of the world's wizards in his field.

He was as astounding in the new quartet of Aaron Copland as in the Mozart and Brahms surrounding it.

PRE-CHRISTMAS SALE
$50,000 WORTH OF CAMERAS
Photographic Movie Equipment and Supplies Must Go
5 DAYS ONLY!
Starts TODAY. Save 20 to 60% on new and used items. Lay Away Plan • Easy Payments
Free! Ask for New Xmas Catalog
Brenner
The Complete Photo Dept. Store
933 Penna. Ave. N.W. Parking Free
Opposite Justice Dept. RE. 2434

Call NA. 4200, ask for Circulation, and order Washington Post guaranteed home delivery

FOR IMPROVED KIDNEY FUNCTION
This delicious, natural water from Hot Springs, Arkansas, improved subnormal Kidney Function in a majority of observed cases. It is delivered right to you.
Phone ME. 1062 for a case today
Write:
904 12th St. N.W.
MOUNTAIN VALLEY WATER

now—at noon or after-business
FLY UNITED'S DC-6 MAINLINER 300s to CHICAGO 2¾ hrs. nonstop
AND "ALL THE WEST"
UNITED AIR LINES Statler Hotel and National Airport. Call Republic 3636 or an authorized travel agent

AROUND THE CORNER.. OR AROUND THE WORLD MOVE BY VAN
If you have to move, move by van. Security and Allied Van Lines vans for local, and Security STEEL "lift" vans for overseas, removals, AT STANDARD RATES.
COLD STORAGE for furs and clothing.
Moth-proof RUG STORAGE with cleaning.
Burglar-proof SAFE DEPOSIT Vaults.
Security Storage Company
A Safe Depository for 60 years at
1140 Fifteenth Street N.W. DI. 4040

Riding straight into the heart of America!

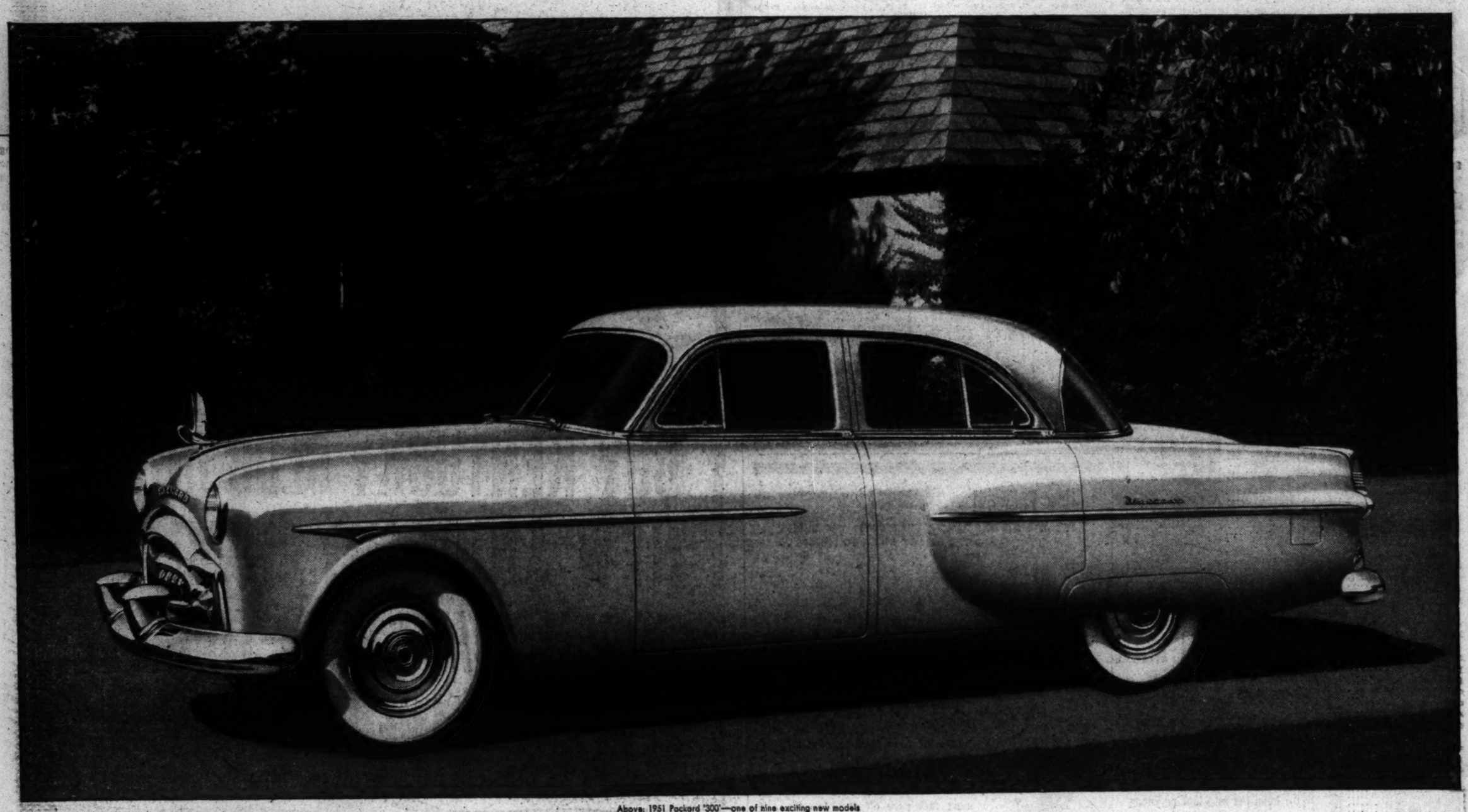

Above: 1951 Packard "300"—one of nine exciting new models

THE YOUNG IN HEART, of *every* age, have claimed this daring new Packard for their very own. Overnight, with a steadily mounting tide of immediate orders, they've made it the most *successful* new Packard in our 51 historic years!

And here's authoritative confirmation of their good judgment . . .

From Hollywood comes news that the Society of Motion Picture Art Directors—America's foremost fashion-judging group—has awarded its coveted trophy to Packard as the most beautiful car of the year, "the car which, in our opinion, embodies the most advanced concepts of automotive styling."

Definitely, here is a car you must not miss!

It's more than a car... it's a PACKARD

ASK THE MAN WHO OWNS ONE

LOVING MOTORS, INC.
5000 Connecticut Ave. N.W.
1700 Kalorama Rd. N.W.
Washington, D. C.

HICKS MOTORS, INC.
1513 Rhode Island Ave. N.E.
Washington, D. C.

CAPITOL MOTOR COMPANY, INC.
928 Philadelphia Avenue
Silver Spring, Maryland

COVINGTON MOTOR COMPANY
7301 Wisconsin Avenue
Bethesda, Maryland

FOLLIN'S SERVICE
7201 Baltimore Avenue
College Park, Maryland

SPURRIER MOTORS, INC.
1311 Wilson Blvd.
Arlington, Virginia

WINCHESTER, INC.
1704 Mt. Vernon Avenue
Alexandria, Virginia

Above: 1951 Packard '300'—one of nine exciting new models

THE YOUNG IN HEART, of *every* age, have claimed this daring new Packard for their very own. Overnight, with a steadily mounting tide of immediate orders, they've made it the most *successful* new Packard in our 51 historic years!

And here's authoritative confirmation of their good judgment . . .

From Hollywood comes news that the Society of Motion Picture Art Directors—America's foremost fashion-judging group—has awarded its coveted trophy to Packard as the most beautiful car of the year, "the car which, in our opinion, embodies the most advanced concepts of automotive styling."

Definitely, here is a car you must not miss!

It's more than a car... it's a

PACKARD

ASK THE MAN WHO OWNS ONE

LOVING MOTORS, INC.
5000 Connecticut Ave. N.W.
1700 Kalorama Rd. N.W.
Washington, D. C.

HICKS MOTORS, INC.
1513 Rhode Island Ave. N.E.
Washington, D. C.

CAPITOL MOTOR COMPANY, INC.
928 Philadelphia Avenue
Silver Spring, Maryland

COVINGTON MOTOR COMPANY
7301 Wisconsin Avenue
Bethesda, Maryland

FOLLIN'S SERVICE
7201 Baltimore Avenue
College Park, Maryland

SPURRIER MOTORS, INC.
1311 Wilson Blvd.
Arlington, Virginia

WINCHESTER, INC.
1704 Mt. Vernon Avenue
Alexandria, Virginia

Youngsters and Grownups Pore Over Exhibits at Post's Child Book Fair

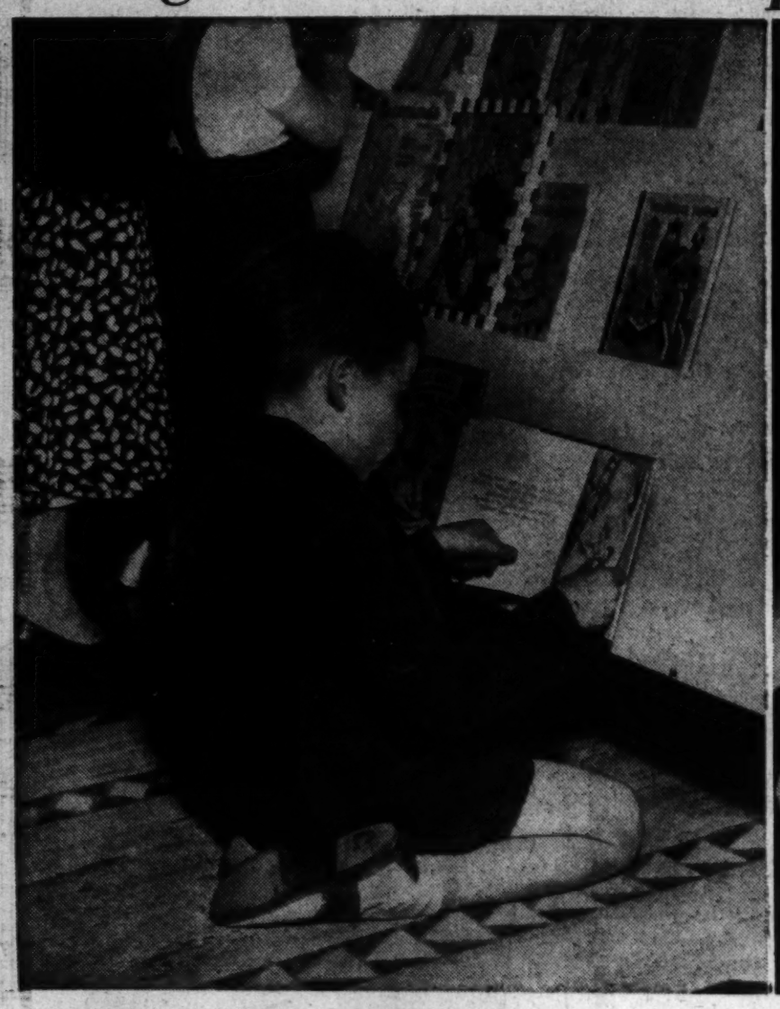

RICHARD K. EISENBERG, 6, of 1446 Tuckerman st. nw., gets right down to his reading and pictures in "The Little Fire Engine." Kiddies all through the place were delighted yesterday

APPEALS TO ADULTS—The fair is proving a great attraction to parents and other adults as well as the kiddies. Here is a group browsing at one of the long tables of books

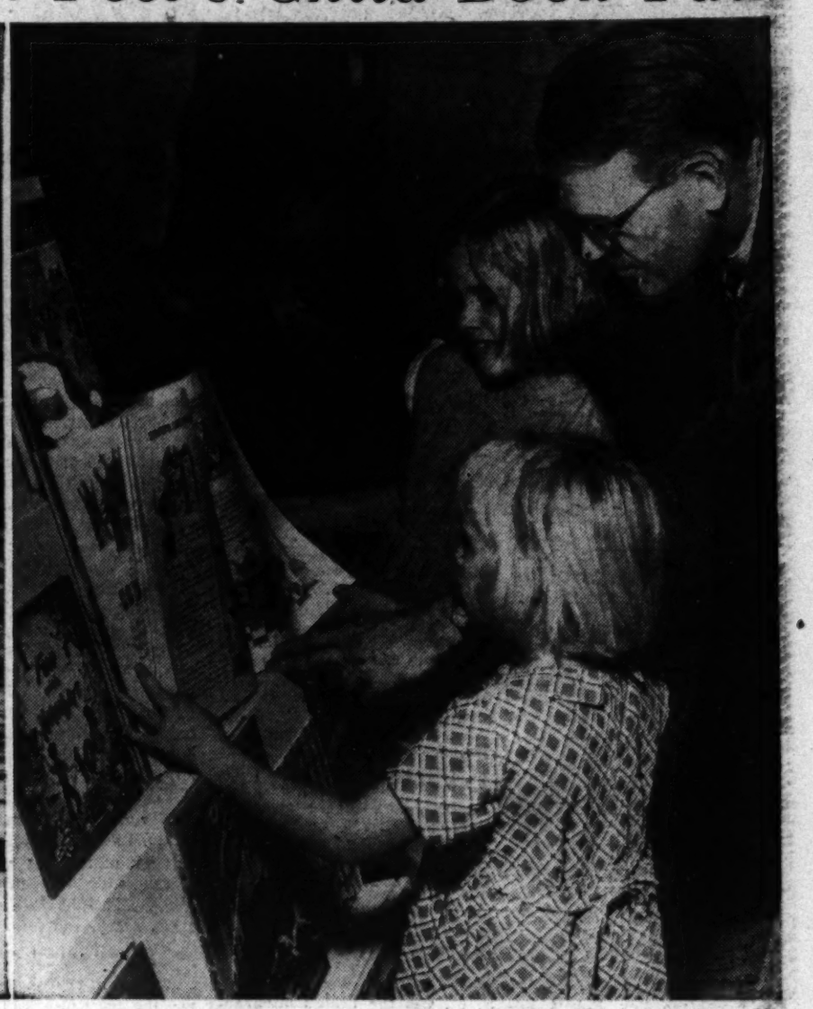

All unposed shots by Charles Del Vecchio—The Washington Post

SISTER TEAM—Karen Hickey, 5½, and her sister, Shelagh, 8, of 3420 36th st. nw., are having the time of their lives. Also shown is Robert Shackleton of 1255 37th st. nw.

SECTION B | LOCAL NEWS
Classified, Radio

The Washington Post

MONDAY, OCTOBER 30, 1950

Today on WTOP 7:30 a.m.
Claude Mahoney
Ten minutes of latest news followed by a gay feature, "Once Over Lightly."

3000 Attend Post Children's Book Fair

Fears Inefficiency

Fireman Hits

By Melvin Altshuler
Post Reporter

It would be hard to say whether kids or adults got more fun yes-

Pedestrians Hurt in D. C. Accidents

Toll for Weekend

Mild Weather Calls All Washington Outdoors

Jewish Conference Votes 4-Point Plan

The National Planning Conference for Israel and Jewish Rehabilitation yesterday unanimously adopted a four-point program to

Uncle Held

Blood Trail

Above: 1951 Packard '300'—one of nine exciting new models

THE YOUNG IN HEART, of *every* age, have claimed this daring new Packard for their very own. Overnight, with a steadily mounting tide of immediate orders, they've made it the most *successful* new Packard in our 51 historic years!

And here's authoritative confirmation of their good judgment . . .

From Hollywood comes news that the Society of Motion Picture Art Directors—America's foremost fashion-judging group—has awarded its coveted trophy to Packard as the most beautiful car of the year, "the car which, in our opinion, embodies the most advanced concepts of automotive styling."

Definitely, here is a car you must not miss!

It's more than a car... it's a

PACKARD

ASK THE MAN WHO OWNS ONE

LOVING MOTORS, INC.
5000 Connecticut Ave. N.W.
1700 Kalorama Rd. N.W.
Washington, D. C.

HICKS MOTORS, INC.
1513 Rhode Island Ave. N.E.
Washington, D. C.

CAPITOL MOTOR COMPANY, INC.
928 Philadelphia Avenue
Silver Spring, Maryland

COVINGTON MOTOR COMPANY
7301 Wisconsin Avenue
Bethesda, Maryland

FOLLIN'S SERVICE
7201 Baltimore Avenue
College Park, Maryland

SPURRIER MOTORS, INC.
1311 Wilson Blvd.
Arlington, Virginia

WINCHESTER, INC.
1704 Mt. Vernon Avenue
Alexandria, Virginia

Youngsters and Grownups Pore Over Exhibits at Post's Child Book Fair

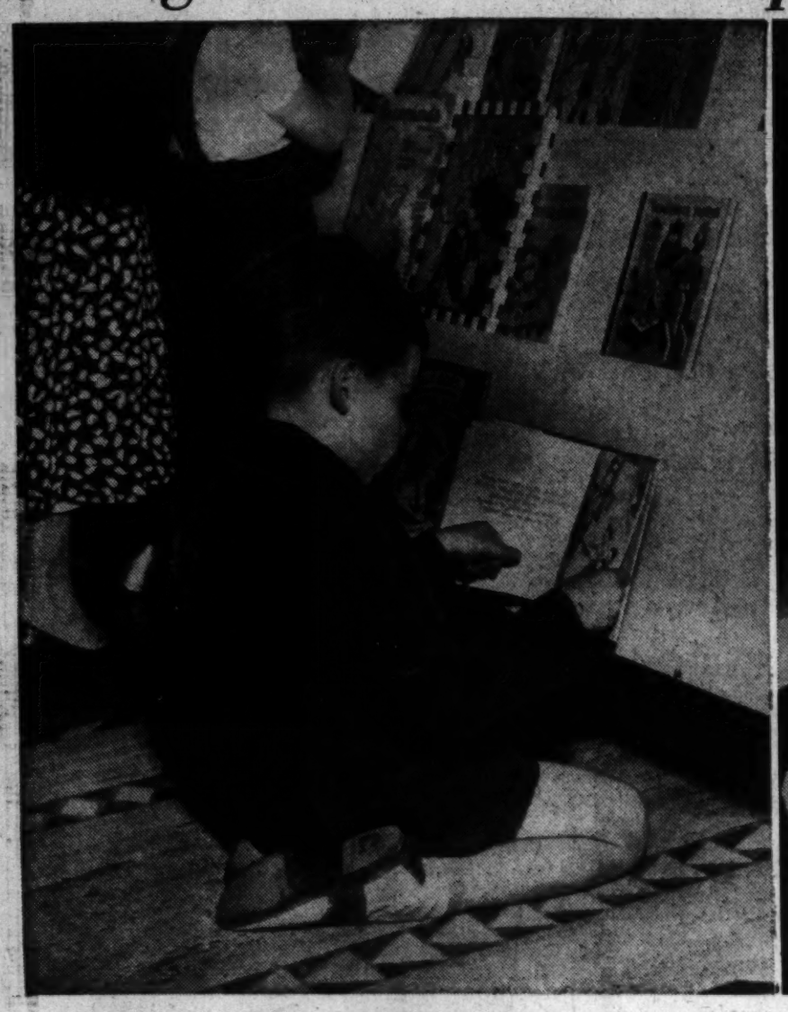

RICHARD K. EISENBERG, 6, of 1446 Tuckerman st. nw., gets right down to his reading and pictures in "The Little Fire Engine." Kiddies all through the place were delighted yesterday

APPEALS TO ADULTS—The fair is proving a great attraction to parents and other adults as well as the kiddies. Here is a group browsing at one of the long tables of books

All unposed shots by Charles Del Vecchio—The Washington Post

SISTER TEAM—Karen Hickey, 5½, and her sister, Shelagh, 8, of 3420 36th st. nw., are having the time of their lives. Also shown is Robert Shackleton of 1255 37th st. nw.

SECTION B | LOCAL NEWS
Classified, Radio

The Washington Post
MONDAY, OCTOBER 30, 1950

Today on WTOP 7:30 a.m.
Claude Mahoney
Ten minutes of latest news followed by a gay feature, "Once Over Lightly."

3000 Attend Post Children's Book Fair

By Melvin Altshuler
Post Reporter

It would be hard to say whether kids or adults got more fun yesterday out of The Washington Post's Children's Book Fair.

The kids had just the books to look at.

The adults had both the books and the sight of the young fry enjoying them.

When a youngster in the picture book departments found a volume that entranced him, he'd slowly settle to the marble floor of the Department of Commerce lobby.

He would then cross his legs under him, prop the book on his lap and thumb through with raptness.

When an adult in the classics department saw a copy of "Black Beauty" or "Treasure Island," he would turn to a remembered page and smile happily.

It went that way yesterday with the 3000 or so children and adults who visited the opening day of the fair, held under the auspices of the Sesquicentennial Commission.

Most of the interest centered around the "Animals—Fact and Fiction" and hobby sections.

The hit of them all seemed to be a question-and-answer book

Book Fair to Continue Through Friday

The Washington Post Children's Book Fair will continue through Friday in the Department of Commerce lobby. There is no admission charge.

The Fair Monday through

Fears Inefficiency

Fireman Hits At Manager For Fairfax

Adoption of a county-manager government for Fairfax County would "seriously endanger the continuous efficiency of the police and fire departments," a spokesman for the Committee to Retain Representative Government, declared yesterday.

William J. Barber, vice chairman of the committee and himself a volunteer fireman, said a changeover to the county-manager form will "decidedly alter" the functions of the two departments. Both departments, he declared, have records unequaled in the greater Washington area.

Barber said the present governmental system provides for appointment of policemen by an impartial circuit court judge.

Through this appointive method, he asserted, policemen "owe allegiance to no one except the public and are completely removed from partisan politics."

Barber said the county manager system would provide for ap-

THE FEDERAL DIARY
is omitted today as Jerry Klutts is out of town.

Pedestrians Hurt in D. C. Accidents

Toll for Weekend Shows 3 Victims; Arlington Cyclist Injured in Crash

Three pedestrians' legs were bdoken on the weekend in separate accidents. An Arlington youth also sustained a fractured leg in an auto-bicycle accident yesterday.

The pedestrian casualty list started at 5:45 p. m. Saturday when Dixon Gwyn, 59, 1923 17th st. nw., was struck by an auto operated by Frank M. Kochanowicz, 32, 1746 Lanier pl. nw.

Police said Gwyn had been crossing in the 1800 block of 18th st. nw. in mid-block. He was admitted to Freedmen's Hospital with a compound fracture of the right leg. His condition was good.

About 8 p.m. Henry Kinard, 41, 70 F st. sw., was struck by an auto driven by Robert C. Perry, 33, 2836 South Buchanan st., Arlington, police said.

Police reported Kinard stepped off a streetcar loading platform at Wisconsin ave. and Macomb st. nw. into the path of the Perry vehicle. He was admitted to Georgetown Hospital in serious condition with fractures of the hip, upper left leg, right ankle and scalp lacerations.

Ninety minutes later, Mrs. Martha Ambush, 62, 637 Elliott st. ne., was struck by a truck operated by James W. Keyes, 35, 117 53rd st. ne., in the 700 block of

Mild Weather Calls All Washington Outdoors

Charles Del Vecchio—The Washington Post

Jewish Conference Votes 4-Point Plan

The National Planning Conference for Israel and Jewish Rehabilitation yesterday unanimously adopted a four-point program to provide one billion dollars to Israel in the next three years.

Emphasizing that Israel faces a "desperate financial situation," the conference also took unanimous action in urging Jewish communities to make available 50 million dollars in cash to the United Jewish Appeal by December 31, 1950.

The conference agreed the billion dollars should be raised as follows:

1. From the U. S. Government through grants in aid, loans and "through other avenues of financial support that have been mobilized by our Government to further the cause of democracy everywhere."

2. From the United Jewish Appeal.

3. By the government of Israel floating a public loan in the United States.

4. By encouraging private investments in Israel by American business interests.

The resolution was passed yesterday in the closing session of a four-day conference at the Statler Hotel to discuss a 1½-million-dollar three-year economic development program for Israel.

Israel already has announced its readiness to assume responsibility for 500 million dollars toward the program "to make possible the immigration, absorption and resettlement of 600,000 homeless Jews from eastern Europe, North Africa and Moslem countries."

Leon Keyserling, chairman of the President's Council of Eco-

Uncle Held

Blood Trail Brings Arrest In Slaying

A trail of blood leading from a man's body led police to his uncle, who was charged with his murder late Saturday.

Police were unable immediately to identify Frederick Windear, 20, when they discovered his body at the corner of Sixth and O sts. nw. But they followed the blood trail to 1336 Sixth st. nw., where he lived on the second floor. His uncle, Alfred Windear, 55, lived on the third floor, where the trail ended.

The elder Windear, located at a house nearby, told police Frederick had been drinking, had forced the door to his room and then started an argument. Police said Windear had been stabbed in the neck with a butcher knife.

Alfred Windear, charged with murder, will appear at a coroner's inquest today at 1 p. m.

Another stabbing occurred late Saturday in the Greyhound Restaurant, 1101 I st. nw. Ralph Laudingham, 25, of 928 New York ave. nw. was stabbed in the abdomen with a pocketknife. He is in serious condition at Emergency Hospital.

Laudingham told police he had been sitting in a booth in the

RICHARD K. EISENBERG, 6, of 1446 Tuckerman st. nw., gets right down to his reading and pictures in "The Little Fire Engine." Kiddies all through the place were delighted yesterday

APPEALS TO ADULTS—The fair is proving a great attraction to parents and other adults as well as the kiddies. Here is a group browsing at one of the long tables of books

All unposed shots by Charles Del Vecchio—The Washington Post

SISTER TEAM—Karen Hickey, 5½, and her sister, Shelagh, 8, of 3420 36th st. nw., are having the time of their lives. Also shown is Robert Shackleton of 1255 37th st. nw.

The Washington Post
MONDAY, OCTOBER 30, 1950

Today on WTOP *7:30 a.m.*
Claude Mahoney
Ten minutes of latest news followed by a gay feature, "Once Over Lightly."

3000 Attend Post Children's Book Fair

By Melvin Altshuler
Post Reporter

It would be hard to say whether kids or adults got more fun yesterday out of The Washington Post's Children's Book Fair.

The kids had just the books to look at.

The adults had both the books and the sight of the young fry enjoying them.

When a youngster in the picture book departments found a volume that entranced him, he'd slowly settle to the marble floor of the Department of Commerce lobby.

He would then cross his legs under him, prop the book on his lap and thumb through with raptness.

When an adult in the classics department saw a copy of "Black Beauty" or "Treasure Island," he would turn to a remembered page and smile happily.

It went that way yesterday with the 3000 or so children and adults who visited the opening day of the fair, held under the auspices of the Sesquicentennial Commission.

Most of the interest centered around the "Animals—Fact and Fiction" and hobby sections.

The hit of them all seemed to be a question-and-answer book with a "magic" pencil. Touch the right answer in the book with the battery-powered pencil and the top lights up.

One kid would try it, another would slide up with a covetous look at the book, and a small crowd would develop.

About an hour after the show opened, the batteries went bad.

Each day of the six-day exhibit will have a special feature. Yesterday was a toy theater presentation of "Aladdin's Lamp."

About 30 youngsters, average age about 6, and half as many adults piled into a darkened corridor for performances.

Outside the timetable for these performances, there was nothing rigid about the Fair.

Everything was informal: books easily within reach on tables or stands, and not a "Do Not Touch" sign in the place. Guides were present to answer questions.

The books on display, incidentally, are not for sale.

Not all the adults at the opener yesterday were parents. Some were librarians and teachers and others concerned with the selection of books for youngsters. They could be spotted easily by their notebooks, busily jotting down the titles of the 1200 books they thought important.

One librarian explained the basis of her selections. Kids, she said, are particular about their preferences. Books must not be too heavy—that's one guide; they must have large type; they must be illustrated.

Book Fair to Continue Through Friday

The Washington Post Children's Book Fair will continue through Friday in the Department of Commerce lobby. There is no admission charge.

The Fair Monday through Thursday will be open from 8:30 to 5 p.m. Hours Friday are 8:30 a.m. to 9 p.m.

The Children's Book Guild, a Washington organization, will arrange special programs each day of the fair, graded for age groups from kindergarten to the sixth grade and beyond.

Fears Inefficiency

Fireman Hits At Manager For Fairfax

Adoption of a county-manager government for Fairfax County would "seriously endanger the continuous efficiency of the police and fire departments," a spokesman for the Committee to Retain Representative Government, declared yesterday.

William J. Barber, vice chairman of the committee and himself a volunteer fireman, said a changeover to the county-manager form will "decidedly alter" the functions of the two departments. Both departments, he declared, have records unequaled in the greater Washington area.

Barber said the present governmental system provides for appointment of policemen by an impartial circuit court judge.

Through this appointive method, he asserted, policemen "owe allegiance to no one except the public and are completely removed from partisan politics."

Barber said the county manager system would provide for appointment by the manager—"a virtual czar empowered to hire and fire at will."

"Under a county manager, where would the allegiance of policemen be found?" Barber asked.

In the present governmental system, Barber said, the fire department is self-governed. Its governing board is made up of one member from each company, democratically chosen by the members themselves, he pointed out.

Barber said the county-manager system would place the fire department under indirect control of the county manager.

THE FEDERAL DIARY
is omitted today as Jerry Kluttz is out of town.

Save by Mail

Your savings—$5 to $10,000—are welcome. Our Save-By-Mail Plan makes opening an Account easy.

Just mail check, giving correct name. Your Savings Book will be promptly forwarded.

Savings Insured Up to $10,000
DIstrict 2370
FIRST FEDERAL SAVINGS AND LOAN ASS'N
Conveniently Located:
610 13th St. N.W. (bet. F & G)
(No Branch Offices)

Pedestrians Hurt in D. C. Accidents

Toll for Weekend Shows 3 Victims; Arlington Cyclist Injured in Crash

Three pedestrians' legs were bdoken on the weekend in separate accidents. An Arlington youth also sustained a fractured leg in an auto-bicycle accident yesterday.

The pedestrian casualty list started at 5:45 p. m. Saturday when Dixon Gwyn, 59, 1923 17th st. nw., was struck by an auto operated by Frank M. Kochanowicz, 32, 1746 Lanier pl. nw.

Police said Gwyn had been crossing in the 1800 block of 18th st. nw. in mid-block. He was admitted to Freedmen's Hospital with a compound fracture of the right leg. His condition was good.

About 8 p.m. Henry Kinard, 41, 70 F st. sw., was struck by an auto driven by Robert C. Perry, 33, 2836 South Buchanan st., Arlington, police said.

Police reported Kinard stepped off a streetcar loading platform at Wisconsin ave. and Macomb st. nw. into the path of the Perry vehicle. He was admitted to Georgetown Hospital in serious condition with fractures of the hip, upper left leg, right ankle and scalp lacerations.

Ninety minutes later, Mrs. Martha Ambush, 62, 637 Elliott st. ne., was struck by a truck operated by James W. Keyes, 35, 117 53rd st. ne., in the 700 block of 14th st. ne., according to police. Mrs. Ambush was admitted to Casualty Hospital in serious condition with fractures of both legs.

The drivers in the three accidents were not held by the police.

A newspaper delivery boy, William Rose, 12, 1913 10th rd., Arlington, was struck by a car while riding his bicycle in the 2000 block of Columbia pike, Arlington, about 7:45 a. m. yesterday. He was admitted to Arlington Hospital with a fractured right leg. His condition was good.

The driver of the car, Mary A. Draper, 26, 2130 S. Oakland st., Arlington, told police the youth cut in front of her vehicle. She was not held.

Heavy smoke from burning leaves was blamed for a head-on collision in the 5500 block of McKinley st., Bethesda, Saturday about 4 p. m. Wilbur LaRoe, sr., 87 5606 Roosevelt st. and Ferdinand Grabner, 51, 707 Bradley blvd., both of Bethesda, said the smoke blinded them.

LaRoe, a retired publisher, was treated for cuts at Suburban Hospital. He is the father of Wilbur LaRoe, jr., Washington attorney and former chairman of the District Parole Board.

Gregory Grabner, 5, a passenger in one of the cars was also treated for cuts at Suburban and released.

Cathedral Campaign Luncheon Tuesday

The third report meeting of the Washington Cathedral fund drive will be made at a luncheon Tuesday at 12:30 p. m. in Barker Hall of the YWCA at 17th and K sts. nw.

The Very Rev. John Wallace Suter, retiring dean of the Cathedral, will be the speaker. Slightly more than 40 percent of the $50,000 local goal has been collected.

Mild Weather Calls All Washington Outdoors

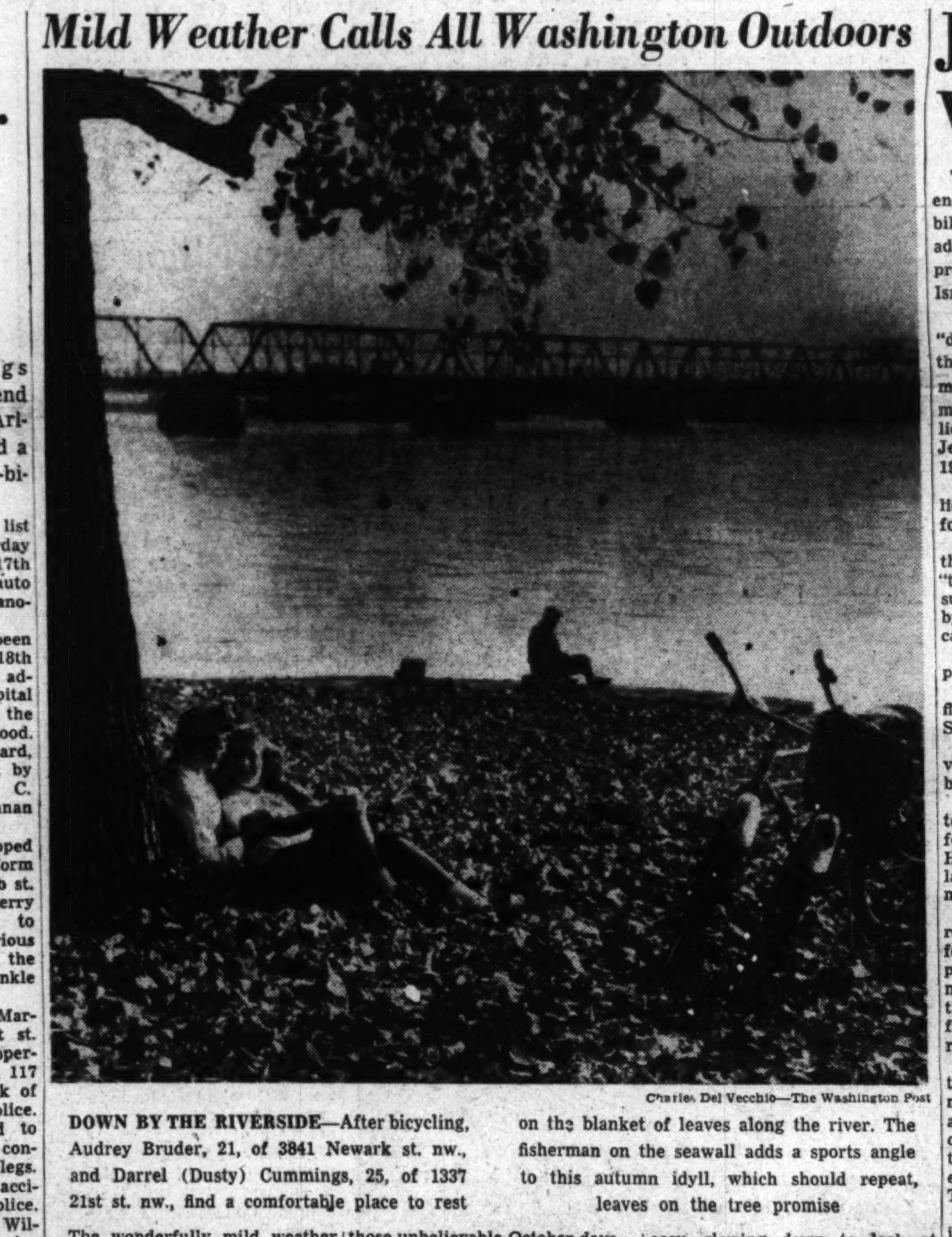

Charles Del Vecchio—The Washington Post

DOWN BY THE RIVERSIDE—After bicycling, Audrey Bruder, 21, of 3841 Newark st. nw., and Darrel (Dusty) Cummings, 25, of 1337 21st st. nw., find a comfortable place to rest on the blanket of leaves along the river. The fisherman on the seawall adds a sports angle to this autumn idyll, which should repeat, leaves on the tree promise

The wonderfully mild weather that delighted Washington yesterday should last through today, at least.

Specifically, the Weather Bureau called for an afternoon high of 75 today—the same as it was yesterday.

There'll be a little fog during the morning but sunshine for the rest of the day.

As for yesterday, it was one of those unbelievable October days.

The high of 75 degrees came at 3:25 p. m. The low was a mild 54. There was sunshine and skies were clear.

The result was that Washingtonians and visitors turned out in force in the nearby Maryland and Virginia counties.

Although traffic was heavy, there were few serious accidents. Police said drivers were taking it easy—slowing down to look at the leaves.

Traffic in Rock Creek Park was medium—"nothing unusual for a nice Sunday," Park police reported.

The Zoo reported 40,000 attendance, most of the visitors coming in late afternoon.

Weather observers said the eastern United States was enjoying the same sort of weather.

Battalion Chief Hurt Fighting Fire

Fourth Battalion Chief Elmer F. Stein, 44, injured his back early yesterday in fighting a fire at 3023 Sherman ave. nw. He was admitted to Emergency Hospital in undetermined condition.

Stein fell down several steps on the second floor of the two-story brick house occupied by Ernest Clement. The fire began in a second-floor bedroom and damage was minor, the Fire Department reported.

A one-story shed containing 10 tons of paper was destroyed about 8:30 a. m. yesterday by a fire of undetermined origin at the Kline Paper Stock Co., 1315 1st st. se. Firemen stood by for two hours to keep the blaze from spreading to an adjoining two-story brick warehouse. No estimate of damage was available.

2 Youths Held After Robbery Attempt Fails

Park Police arrested two youths early yesterday a few minutes after two men complained that they had been assaulted in an attempted robbery in Lafayette Park.

Park Police Investigator Porter M. Beale, sitting in a cruiser parked beside Lafayette Park, heard Chester Somerville, 22, 2800 Quebec st. nw. and Travis W. Waller, 27, 1001 Douglas st. ne., yelling for help about 2:30 a. m.

He said he had been watching suspicious actions by two youths and quickly arrested them after hearing a description of the attack and the assailants.

Howard S. Berger, 18, 708 East Broad st., Falls Church, Va., was charged with assault and attempted robbery

His companion, a 17-year-old Arlington, Va., youth, was turned over to juvenile authorities for further action.

Judaism Unit Has Panel on 'Nationalism'

Chapter leaders from ten Eastern cities yesterday concluded a two-day regional conference of American Council for Judaism.

The council is made up of Jews who believe that "nationality and religion are separate and distinct" and that the "nationalism of Israel must be confined to the boundaries of that state," according to its statement.

The final sessions yesterday included closed discussions on "How to Recognize 'Jewish Nationalism' in the Local Community" and "What to Do Abut 'Jewish Nationalism' in the Local Community."

Dr. William H. Fineshriber, a Philadelphia rabbi celebrating his fiftieth year in the rabbinate this month, told the group at a luncheon meeting that members of the council seek to inspire "a deeper understanding of the Jewish religion."

Jewish Conference Votes 4-Point Plan

The National Planning Conference for Israel and Jewish Rehabilitation yesterday unanimously adopted a four-point program to provide one billion dollars to Israel in the next three years.

Emphasizing that Israel faces a "desperate financial situation," the conference also took unanimous action in urging Jewish communities to make available 50 million dollars in cash to the United Jewish Appeal by December 31, 1950.

The conference agreed the billion dollars should be raised as follows:

1. From the U. S. Government through grants in aid, loans and "through other avenues of financial support that have been mobilized by our Government to further the cause of democracy everywhere."
2. From the United Jewish Appeal.
3. By the government of Israel floating a public loan in the United States.
4. By encouraging private investments in Israel by American business interests.

The resolution was passed yesterday in the closing session of a four-day conference at the Statler Hotel to discuss a 1½-million-dollar three-year economic development program for Israel.

Israel already has announced its readiness to assume responsibility for 500 million dollars toward the program "to make possible the immigration, absorption and resettlement of 600,000 homeless Jews from eastern Europe, North Africa and Moslem countries."

Leon Keyserling, chairman of the President's Council of Economic Advisors, principal speaker at the final session, echoed the confidence in the economic potential of Israel expressed at an earlier session by Secretary of the Treasury John W. Snyder.

Keyserling warned, however, it would be a misconception to believe that because Israel is ready to stand on her own feet economically, she can stand alone without the cooperation and aid of the United States.

He emphasized that Americans should welcome participation in the effort to build up the economic strength of Israel so it may make its most effective contribution to the preservation of peace.

The resolution calling for 50 million dollars in cash to the United Jewish Appeal also urged American Jewish communities to initiate their 1951 campaigns immediately after the conclusion of the conference. Under normal circumstances it would begin on January 1.

Among the avenues proposed for raising the cash were: payment of outstanding pledges of this and previous years' UJA campaigns; cash payments on account of forthcoming 1951 pledges; bank borrowings and loans from other Jewish organizations in communities which may have available funds not immediately needed.

Abba Eban, Israel Ambassador to the United States, and Rudolf G. Sonneborn, chairman of the board of directors of the United Palestine Appeal, also spoke at the concluding sessions of the conference.

G. C. Vietheer Appointed

George C. Vietheer, deputy director of personnel in the Commerce Department, has been appointed United States representative at the first session of the United Nations International Center for Public Administration, starting in New York Tuesday.

Uncle Held

Blood Trail Brings Arrest In Slaying

A trail of blood leading from a man's body led police to his uncle, who was charged with his murder late Saturday.

Police were unable immediately to identify Frederick Windear, 20, when they discovered his body at the corner of Sixth and O sts. nw. But they followed the blood trail to 1336 Sixth st. nw., where he lived on the second floor. His uncle, Alfred Windear, 55, lived on the third floor, where the trail ended.

The elder Windear, located at a house nearby, told police Frederick had been drinking, had forced the door to his room and then started an argument. Police said Windear had been stabbed in the neck with a butcher knife.

Alfred Windear, charged with murder, will appear at a coroner's inquest today at 1 p. m.

Another stabbing occurred late Saturday in the Greyhound Restaurant, 1101 I st. nw. Ralph Laudingham, 25, of 928 New York ave. nw. was stabbed in the abdomen with a pocketknife. He is in serious condition at Emergency Hospital.

Laudingham told police he had been sitting in a booth in the restaurant next to one in which a man he knew as Wayne Morris was arguing with several women. Suddenly, without warning, Morris came over to his booth and stabbed him, Laudingham told police.

Health Forum Tonight

The second in a series of adult health forums will be presented tonight at 8 at the Dunbar Center, 3500 S. Kemper dr., Arlington, under sponsorship of the Veterans Memorial YMCA. A mental hygiene film, "Preface to a Life," will be featured.

Flexalum
A New Name For
VENETIAN BLINDS
Wipe Clean With a Damp Cloth
- Plastic Tapes
- Snap-Back Aluminum Slats

Terms up to 18 months
Call **RE. 6262**
May We Call and Estimate?
On 13th Street
THE SHADE SHOP
830 13th St. N.W.
RE. 6262
48 Years Shading the Windows of Washington
Porch Shades • Window Shades • Drapery Rods

Town Topics

Brass Keep Parties Going

By Elizabeth Maguire

ENTERTAINING IN THE Capital yesterday continued in a military vein. Generals, admirals and defense ministers of great distinction, who are here for meetings of the North Atlantic Treaty Organization, occasioned a round-the-clock schedule of parties.

A luncheon was given by Gen. Sir Neil Ritchie, chief of the British Military Staff, and Lady Ritchie, at their country home in honor of Field Marshal Sir William Slim, chief of the Imperial General Staff.

LATER IN THE AFTERNOON, Gen. Sir Neil and Lady Ritchie, with the Field Marshal, attended a reception given by Air Marshal Lord Arthur Tedder, chairman of the British Joint

adian paintings at the National Gallery of Art. Guests were trustees and officers of the National Gallery and diplomats and their wives.

In connection with the showing of Canadian paintings, the Director of the National Gallery in Ottawa, H. O. McCurry, is in Washington with his wife and daughter, Miss M. McCurry, and Robert Hubbard of the National Gallery. A luncheon in their honor was given Saturday by the First Secretary of the Canadian Embassy and Mrs. Paul Malone.

FOR ART'S SAKE:

Yesterday afternoon before the opening of the exhibition, the Director of the National Gallery in Washington and Mrs. David Finley gave a luncheon at their house in Georgetown honoring the Canadian Ambassador and Mrs. Hume

CONGRATULATIONS

DR. WILLIAM F. HELLMUTH has just been elected president of the Oberlin Chapter of the American Association of University Professors. Dr. Hellmuth's parents are Mr. and Mrs. William F. Hellmuth of Chevy Chase, and his wife is the former Miss Jean Dieffenbach of Washington.

PARTY PARADE

REAR ADMIRAL and Mrs. H. S. Kendall entertained at a dinner October 19 in the Blue Room of the Shoreham Hotel in honor of Rear Admiral and Mrs. Paul Pihl, who are leaving Washington soon for their new post at Dayton, Ohio.

Bachrach

MISS BARBARA VICTORIA LIGHTFOOT, whose father, the Rev. Frederick W. Lightfoot of Maspeth, L. I., N. Y., has announced her engagement to Thomas Mullen Woodward, jr., son of Mr. and Mrs. Thomas Mullen Woodward of Washington. The bride-elect attended Kemper Hall in Kenosha, Wis., and Bryn Mawr College. Mr. Woodward attended Western High School and is now at Haverford College, Haverford, Pa. He is the grandson of Bliss Perry, former editor of the Atlantic Monthly and English professor emeritus at Harvard

Veeth of Milton

MISS LESLIE L. HAMILTON of Milton, Mass., whose engagement to William A. M. Burden, 3d, of Washington has been announced by her parents, Mr. and Mrs. Edward Pierce Hamilton of Milton. Mr. Burden is the son of Mr. and Mrs. William A. M. Burden. His father is special assistant to the Secretary of the Air Force. The bride-elect is a member of the Chilton Club, and is a provisional member of the Junior League and Vincent Club of Boston. Both she and her fiance attended Milton Academy. She is now at Pembroke College in Providence, R. I., and he is at Harvard

Dr. Carmichael Weds Miss Poole

The marriage of Miss Margie Poole and the Rev. Robert Edward Carmichael took place October 24 in a candlelight ceremony in the Forestville (Va.) Methodist Church. The Rev. Stanley Emrich, pastor of the Forestville Church, officiated.

Miss Janet Nufer of Goldsboro, N. C., was the bride's attendant and William Gregory Carmichael was best man for his father.

A reception followed at Turtle Hill Farm, home of Gregory Carmichael, near Forestville. After a New York wedding trip, they will make their home in Alabama.

Make Home in Loudoun County

Mr. and Mrs. John Garrett Van Sickler are at home at their farm in Loudoun County. Their marriage took place August 31 at Brookland Baptist Church, the Rev. Milton Chandler Stith officiating. Mrs. Van Sickler, the former Catherine Alice Hottel, is the daughter of Dr. and Mrs. Robert Roy Hottel of Washington and Loudoun County, Va. Mr. Van Sickler is the son of Mr. and Mrs. Hempston W. Van Sickler of Purcellville, Va.

Mrs. Van Sickler attended the National Cathedral School for Girls and was graduated from Maryland University. Mr. Van Sickler was graduated from Loudoun County schools and attended the University of South Carolina.

Town Topics

Brass Keep Parties Going

By Elizabeth Maguire

ENTERTAINING IN THE Capital yesterday continued in a military vein. Generals, admirals and defense ministers of great distinction, who are here for meetings of the North Atlantic Treaty Organization, occasioned a round-the-clock schedule of parties.

A luncheon was given by Gen. Sir Nell Ritchie, chief of the British Military Staff, and Lady Ritchie, at their country home in honor of Field Marshal Sir William Slim, chief of the Imperial General Staff.

LATER IN THE AFTERNOON, Gen. Sir Neil and Lady Ritchie, with the Field Marshal, attended a reception given by Air Marshal Lord Arthur Tedder, chairman of the British Joint Services Mission, and Lady Tedder at their home, from 5:30 to 7:30 p. m. At this fete, the Field Marshal shared honors with the Marshal of the Royal Air Force, Sir John Slessor, and Admiral of the Fleet Lord Bruce Fraser of North Cape.

Among the 150 or more guests were Gen. Omar N. Bradley, chairman of the Joint Chiefs of Staff, and Mrs. Bradley; the Chief of Naval Operations, Admiral Forrest P. Sherman, and Mrs. Sherman; Gen. Hoyt S. Vanderberg, Air Force Chief of Staff, and Mrs. Vandenberg; Lieut. Gen. Charles Foulkes, Chief of Staff of the Canadian Army, and Mrs. Foulkes, and Gen. M. H. Fouillien of Belgium.

Also, Gen. Anibal Passos Sousa, Chief of Portuguese Armed Forces; Gen. Paul Ely, French representative of the standing group of NATO; Rear Admiral Johs. E. Jacobsen, Naval Attache of Norway; Lieut. Gen. E. Goertz, Chief of Staff of the Danish Army; Col. Aloyse Jacoby, Chief of Staff of the Luxembourg Army; Gen. Efisio Marras, Chief of Staff of the Italian Army; and Gen. Dr. H. J. Kruls, Chief of Staff of the Netherlands Army, and Mrs. Kruls.

ALONG EMBASSY ROW:

Rodolfo Pacciardi, Minister of Defense of Italy, was the guest in whose honor a dinner was given last evening at the Italian Embassy by the Ambassador and Signora Tarchiani. Those attending included Gino Buti, Italian Ambassador here to attend FAO meetings; the Italian Minister of Foreign Commerce, Ivan Matteo Lombardo; General Marras; Secretary of the United States Navy, and Mrs. Francis P. Matthews; Secretary of the Army and Mrs. Frank Pace, jr.; Gen. and Mrs. Hoyt Vandenberg, and Admiral and Mrs. Forrest Sherman. There were 32 guests in all.

Another party honoring Defense Minister Paccardi was given earlier in the day, from 5 to 7, by the Italian Counselor Mario Luciolli and Signora Luciolli at their home on Woodley rd. The Italian Ambassador and Signora Tarchiani were among the guests.

APART FROM THE MILITARY world was the 5 to 7 p. m. reception given yesterday by the Canadian Ambassador and Mrs. Hume Wrong following the opening of the exhibition of Canadian paintings at the National Gallery of Art. Guests were trustees and officers of the National Gallery and diplomats and their wives.

In connection with the showing of Canadian paintings, the Director of the National Gallery in Ottawa, H. O. McCurry, is in Washington with his wife and daughter, Miss M. McCurry, and Robert Hubbard of the National Gallery. A luncheon in their honor was given Saturday by the First Secretary of the Canadian Embassy and Mrs. Paul Malone.

FOR ART'S SAKE:

Yesterday afternoon before the opening of the exhibition, the Director of the National Gallery in Washington and Mrs. David Finley gave a luncheon at their house in Georgetown honoring the Canadian Ambassador and Mrs. Hume Wrong. Other Canadians attending were the Minister of National Defense and Mrs. Brooke Claxton; the Undersecretary of External Affairs, Arnold Heeney, and the Director of the Ottawa National Gallery and Mrs. McCurry. Mr. and Mrs. Finley's guests also included the American Ambassador to Canada and Mrs. Stanley Woodward, who came from Ottawa for the opening of the Canadian exhibition.

VISITORS' BOOK:

Signora Ana de Arcaya is in Washington for a visit, accompanied by her two children, Camilo, jr., and Ruy, and her mother-in-law, Signora Conchita de Arcaya. The Signora is well remembered here, as she was born in Washington, and she is the daughter of Dr. Pedro Manuel Arcaya, who was for many years Venezuelan Ambassador here. The Arcayas are stopping at the Statler, and will be here for about a week.

THE SERVICE SET

REAR ADMIRAL AND MRS. PAUL STEWART and Rear Admiral and Mrs. Kenneth Cowart entertained at a party at the Bethesda Naval Officers Club on October 26 in honor of Rear Admiral and Mrs. Ellis Reed-Hill, who are moving to their new home in Charleston, S. C., after residing in Washington for 15 years.

Among the guests were Secretary of the Treasury and Mrs. John W. Snyder, Comptroller General and Mrs. Lindsay Warren, Surgeon General and Mrs. Leonard Scheely, Vice Admiral and Mrs. Harry Hamlet, Rear Admiral and Mrs. Norman Leslie and Rear Admiral and Mrs. Raymond Mauerman.

THE NAVY BUREAU OF ORDNANCE held its annual officers' cocktail party at the Army Navy Country Club on Friday, October 27. Guests were received by the Chief of the Bureau of Ordnance, Rear Admiral A. G. Noble, and Mrs. Noble, the Deputy Chief of the Bureau of Ordnance, Rear Admiral J. A. Snackenberg, and Mrs. Snackenberg. Honor guests were Secretary of the Navy Francis P. Matthews and Mrs. Matthews, Vice Admiral and Mrs. J. H. Cassady, and Vice Admiral and Mrs. F. S. Low.

CONGRATULATIONS

DR. WILLIAM F. HELLMUTH has just been elected president of the Oberlin Chapter of the American Association of University Professors. Dr. Hellmuth's parents are Mr. and Mrs. William F. Hellmuth of Chevy Chase, and his wife is the former Miss Jean Dieffenbach of Washington.

PARTY PARADE

REAR ADMIRAL and Mrs. H. S. Kendall entertained at a dinner October 19 in the Blue Room of the Shoreham Hotel in honor of Rear Admiral and Mrs. Paul Pihl, who are leaving Washington soon for their new post at Dayton, Ohio.

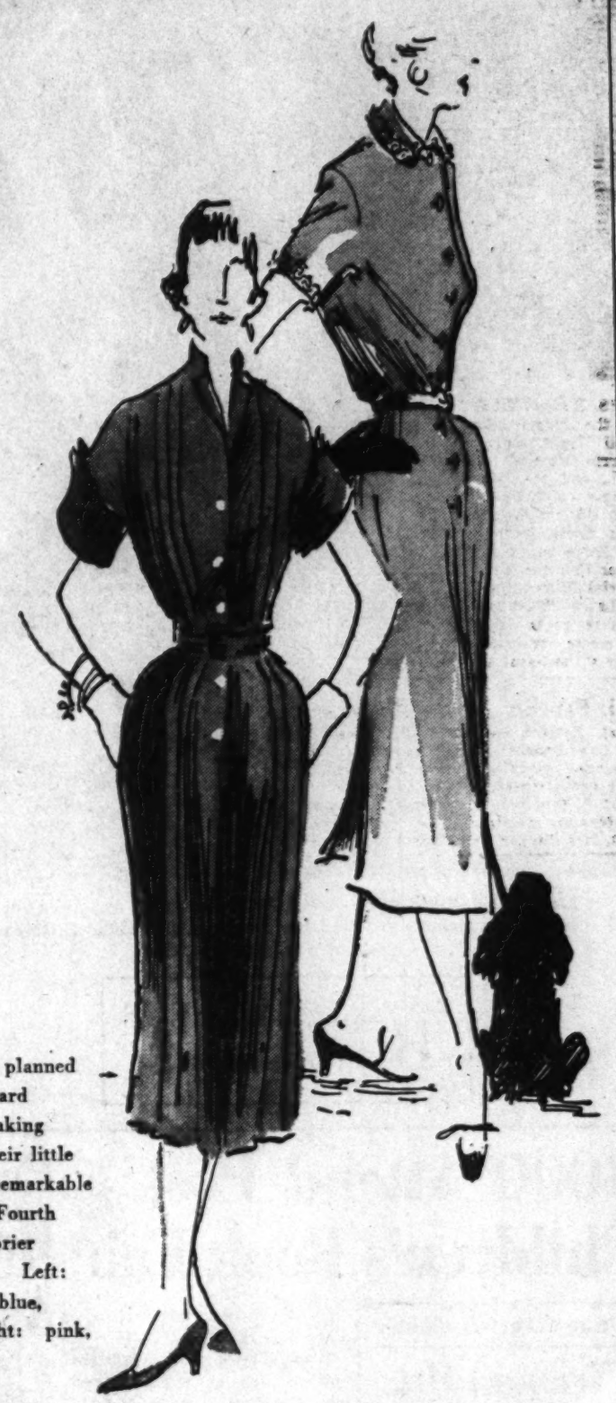

Such good little wools . . . each 29.95

Wonderfully planned for a southward cruise . . . Making a point of their little price, their remarkable versatility. Fourth Floor Greenbrier Sports Shop. Left: beige, navy, blue, orchid. Right: pink, navy, blue.

Julius Garfinckel & Co.
F Street at Fourteenth • And at Spring Valley

Gen. Elliott's Daughter Wed In Cathedral

Bethlehem Chapel of the Washington Cathedral was the scene of the wedding October 28 of Miss Anne Elizabeth Elliott and Harold McBain Ross, jr. The bride is the daughter of Brig. Gen. Dabney O. Elliott, USA (ret.) and Mrs. Elliott of Washington. The bridegroom is the son of Mr. and Mrs. H. McB. Ross of Chicago, Ill.

The ceremony was performed by the Rev. Luther D. Miller, Canon of the Cathedral. Given in marriage by her father, the bride wore an ivory satin gown with a veil of French illusion trimmed with rose point lace. She carried baby orchids and stephanotis.

Miss Marilyn Ross, sister of the groom, and Miss Margaret Watson attended the bride. Best man was Robert Normand Ross of Chicago, brother of the groom. The ushers were John Auwaerter of Baltimore, Joseph Kindig,, 3d, of York, Pa.; Edwin Watkins and Albert Auwaerter, both of Chicago.

A reception at the Washington Club followed the ceremony. After a wedding trip South the newlyweds will make their home in Chicago. The bride is the granddaughter of Dr. and Mrs. Louis W. Engster of Washington, and of the late Col. and Mrs. Stephen Habersham Elliott. She is a graduate of Connecticut College for Women.

The bridegroom is a graduate of Amherst College and of the Chicago Kent College of Law.

Right you are, Miss Sunbeam! Thousands have discovered new "milk-improved" Sunbeam *does* have extra flavor.

Ask Mommy why. Like all smart homemakers, she'll know, quick as a flash, it's the extra milk that makes Sunbeam extra delicious. She'll tell you herself she often uses more milk in recipes for added flavor.

Extra flavor is only the beginning. You get extra calcium, extra proteins and extra riboflavin, the nerve vitamin.

Add extra flavor to your meals. Reach for "milk-improved" Sunbeam *today!*

CHAS. SCHNEIDER BAKING CO.

AT YOUR GROCER'S IN THE NEW BLUE-AND-WHITE WRAPPER

Acts AT ONCE to Relieve
BRONCHIAL COUGHING
(CAUSED BY COLDS)
Prescribed by Thousands of Doctors!

PERTUSSIN *must* be good when thousands of doctors prescribed it for years. PERTUSSIN acts *at once* to relieve such coughing. It 'loosens up' phlegm promptly and makes it easier to raise. *Safe. Effective. Pleasant tasting, too.* PERTUSSIN

Out of Pawn
BIRTHSTONE RINGS
ALL SOLID GOLD, RUBY, AMETHYST, TOPAZ, ETC.
Men's, $8.40
Ladies', $7.20
Fed. Tax Inc.
LOUIS ABRAHAMS
PAWNBROKER
3225 Rhode Island Ave. N.E.
WArfield 3498

our Bride's Table
. . . a setting of sheer enchantment . . . Now, and all this week on our Seventh Floor . . . With special flowers flown to us from Hawaii.

Julius Garfinckel & Co.

MRS. HELMUTH E. HOERNER is the former Miss Elizabeth Nell Orpin, daughter of Mrs. Carrie Orpin of Mount Rainier, Md., and the late Mr. Orpin. Lieutenant Commander Hoerner, USN, is the son of Mr. and Mrs. Ernst Hoerner of Ilion, N. Y. The wedding took place October 28 in the Metropolitan Memorial Church, the Rev. Edward G. Latch officiating. The couple will reside in Atlantic City, N. J., where the bridegroom is on duty at the Naval Air Station, on

Hessler

MRS. JAMES IRVIN JONES is the former Miss Elizabeth Ann Ballard, daughter of Shelley L. Ballard and the late Mrs. Mabel Moulden Ballard of Norfolk, Va. The bridegroom is the son of Mr. and Mrs. Luther B. Jones, sr. The wedding took place October 28 in the Fourth Presbyterian Church, the Rev. James H. Miers officiating. Mr. and Mrs. Jones will reside in Arlington, Va., on their return from a Northern wedding trip

Hessler

MRS. JOHN CLARENCE WELCH, Jr., is the former Miss Patricia Jean Murnane, daughter of Mr. and Mrs. Carroll Matthew Murnane of Bethesda, Md. The bridegroom is the son of Mrs. J. Clarence Welch, also of Bethesda, and the late Mr. Welch. The wedding took place October 28 in the Church of Our Lady of Lourdes. Mr. and Mrs. Welch will reside in Washington on return from a wedding trip through the South

Maj. Fancher, Bride Settle in Arlington

Maj. Edward Fancher, USAF, and Mrs. Fancher have returned from their wedding trip to Bermuda and are making their home at 203 N. Piedmont st., Arlington.

Before her marriage on September 2, Mrs. Fancher was Miss Lois Kay Burkey. She is the daughter of Mrs. Harry Monroe Burkey of Wilkinsburg, Pa., and Major Fancher is the son of Mr. and Mrs. Gordon W. Fancher of Portsmouth, Va. The wedding took place in Fort Myer Chapel,

Home in Ohio

Mr. and Mrs. Donald Boyd are now making their home in Chillicote, Ohio. Mrs. Boyd is the former Miss Colleen Taylor, daughter of Mr. and Mrs. J. C. Taylor of Riverdale, Md.

Small Fry Mimic Their Mothers

LITTLE GIRLS never seem to tire of imitating mother in even the most routine jobs. This makes Christmas shopping for the domestic little miss much easier because she will have so much more fun "helping" if she has the proper tools.

Part of the standard equipment would be a vacuum sweeper. Many different models are available in Washington's toy departments and stores, including a mechanical one that works like a hand sweeper. The brush will even pick up dust which can be emptied from the bottom. ($1.99).

An electric sweeper has a headlight and the bag fills with air when the sweeper is plugged into a wall outlet. It carries the seal of the Underwriters Laboratory ($9.95). There is also a musical carpet sweeper, pint sized, which plays "Whistle While You Work." (2.50). All are at Lansburgh's.

If mother's little assistant helps on washday, she would love a clothespin apron to wear. It comes with a tiny clothesline and miniature clothespins. (Play Center, Inc.—$1).

FOR BATHING a very young baby doll there is nothing like a bathinette similar to those used for real babies. Nearly every little girl has a doll with a washable body, and bathing the doll is a favorite pastime. The bathinettes have metal frames and waterproof tubs.

Some even include all the items necessary to keep the doll comfortable—sponge, wash cloth, soap, powder puff and cotton swabs. The swing-up table top for dressing the doll has a measuring scale to note the baby's growth. (F. A. O. Schwarz—$5.95).

A young hostess who likes to serve the best on her doll dishes will be delighted with some plastic food that looks almost good enough to eat. A box of food holds a well-balanced meal—a loaf of bread, two helpings of peas, and carrots, two ears of corn on the cob, two steaks, a roast chicken, rolls and two pieces of pie. (G. C. Murphy—98c).

When your Christmas gift list includes a toddler, finding just the right gift sometimes presents a problem. If he is just beginning to walk steadily he will enjoy a wooden "caterpillar" that will tag along most anywhere. This toy is made of colored cylinders which are pulled along by a cord.

It is a 15-inch jointed pull toy which will climb over objects and will buckle back and crawl over itself. Thus it will always be right side up and headed the same direction as the child. (Woodward & Lothrop—$1.25).

A RED METAL Jeep will delight a pre-school mechanic who wants to take an occasional look under the hood, which raises on this small edition of the popular vehicle. There is nothing inside but it makes a fine place to pretend fixing the motor or to hide especially treasured objects. (Kann's—$1.98).

An appropriate gift for a girl old enough to wear jewelry is a woven bracelet. A Mexican Indian palm and silk bracelet is done in subdued colors to go well with sweater and skirt combinations. (The Mexican Shop—49c).

Nothing will please a young carpenter more than a tool kit. A rubber set, including screwdriver, hammer, hatchet, S-wrench, saw and pliers, would be the safest. (Neisner's—69c). A metal set about the same size costs a quarter at G. C. Murphy's.

Move to Arkansas

Now making their home in Fayetteville, Ark., are Mr. and Mrs. Marshall Norfleet Carlisle, who were married September 6 in Hot Springs, Ark. Mrs. Carlisle is the former Miss Madge Wootton Westbrook, daughter of Mr. and Mrs. Lawrence Westbrook of Washington and San Angelo, Tex. Mr. Carlisle is the son of Mr. and Mrs. Raoul Carlisle of Forrest City, Ark.

FIRST IN FASHIONS
Wynn's
FEMININE APPAREL SHOPS
3 STORES TO SERVE YOU
• 3134 Wilson Blvd., Cr. Glebe Rd. & Lee Hy., Arlington, Va.
• 230 W. Broad St. Falls Church, Va.

SEE WHAT VICKS VAPORUB IN STEAM DOES
WHEN A COLD STUFFS YOU UP!

DEEP-ACTION RELIEF
from coughing spasms, stuffiness with every single breath!

Here's a *special* way to relieve the worst miseries of colds with the same Vicks VapoRub that brings such grand results when you rub it on ... it's Vicks VapoRub *in steam!*

Every single breath you take carries VapoRub's combination of time-proved medications deep into cold-congested large bronchial tubes to bring you glorious relief!

Then, rub Vicks VapoRub on throat, chest and back. It works for hours to keep up relief!

So easy! ... So effective! Just put some VapoRub in a vaporizer or bowl of boiling water (as shown in pkg.). Then breathe in the vapors. Relief comes *in a hurry!*

World's best-known home remedy to relieve miseries of colds!

Garfinckel Fashions go to Bermuda...
For an advance resort showing tomorrow
at the Princess Hotel...
Yesterday they were shown en route
aboard the Queen of Bermuda.
First outside the U. S. A...
First at sea ... Again Garfinckel's
is first in fashion.
Julius Garfinckel & Co.

Ask Anne

Only 56 More Baking Days Until Xmas—Time Now to Get a Head Start

IT'S QUITE A WHILE 'til Christmas, but there are a few chores it's good to be previous about. One of them is fruit cake baking. Just how early to start is what's bothering Mrs. J. McC.

DEAR ANNE:

I am a beginner at baking but am very much interested in it and have turned out some cakes I was quite proud of. Now I'd like to tackle a fruit cake. How long before Christmas would you bake one if you wanted to moisten it with brandy, and what is your most satisfactory recipe? I would like to bake several in loaf pans for Christmas gifts.

Mrs. J. McC., Washington.

Opinions differ on the ideal age for fruit cake. You hear of cakes that have been kept for a year and are still delicious. Personally, I'd say a month's aging is ample for mingling and mellowing the flavors. Opinions also differ on what type of fruit cake is best—dark, light, or in-between. If you fancy a dark one, you'll find the following delicious:

DARK FRUIT CAKE

- 1½ cups sifted cake flour
- 2 teaspoons baking powder
- 1 teaspoon salt
- ½ teaspoon nutmeg
- ½ teaspoon mace
- ½ teaspoon cinnamon
- ¼ teaspoon allspice
- ¼ teaspoon cloves
- 1 cup shortening
- ½ cup sugar
- ½ cup light honey
- 5 eggs, well beaten
- 6 tablespoons orange juice
- ¼ pound candied lemon peel
- ¼ pound candied orange peel
- ¼ pound citron
- ½ pound candied pineapple
- ½ pound candied cherries
- ½ pound dates
- ½ pound raisins
- ¼ pound broken pecans
- ½ pound broken walnuts
- ½ cup sifted all-purpose flour

Sift together cake flour, baking powder, salt, and spices. Cream shortening until soft and smooth. Gradually add sugar and honey, beating until light and fluffy. Add eggs and beat thoroughly.

Add flour-spice mixture and orange juice, beating until smooth. Sprinkle the one-half cup of all-purpose flour over the fruits and nuts in a large bowl and mix until each piece is covered with flour. Add flour, fruits, and nuts to cake mixture and mix well.

Turn into pans which have been previously prepared by greasing thoroughly and lining with brown paper. Fill pan two-thirds full.

Bake in slow oven (300 degrees Fahrenheit) for approximately 2½ hours. When cool, the cake should be stored in tin boxes. You may leave the paper in which they were baked on them, or it may be removed and the cake wrapped in cheese cloth which has been saturated with sherry or brandy. Be sure to store in a cool place to prevent the formation of mold on the cake wrappings.

DEAR ANNE:

My husband insists that he has heard of a method of protecting window glass and automobile glass from the soapy pranks of youthful Halloweeners. If you know of any such liquid that can be adapted for this protection, many of us property owners will be grateful to you.

Mrs. R. L. R., Washington.

A thin film of light oil—such as salad oil—on the glass will make it difficult for these ghost writers to leave their mark. The oil will be easier to wash off than hard soap marks.

Anne answers questions through her column only. Address letters to "Anne," Room 408, The Washington Post, Washington 4, D. C. Names and addresses of questioners will be used, unless specifically requested otherwise.

Women's Traffic Group Elects New Officers

Mrs. Velma Wheaton of United Airlines has been elected President of the Women's Traffic Association of Washington, D. C. Other five chosen were: vice president, Helen Gabriel, Southern Railway System; recording secretary, Rebecca Sanford, Transportation Section, Department of State; corresponding secretary, Lois Hogan, Baltimore Steam Packet Co.; treasurer, Ellen Scholze, American Export Lines. Florence Merriam, Rock Island Railroad, past president of the Women's Traffic Association and Katherine Reeside, Ober Steamship & Tourist Agency were elected to the Board of Directors.

MATTRESSES
MADE LIKE NEW
Old Mattresses, Box Springs, Studio Couches. Special One-day Service.
Daniel Bedding Co.
Rear 1734 14th St. N.W.
Phone HU. 3600

CHILDREN
Saturday Morning
ART CLASSES
GILBERT ART SCHOOL
1751 18th Street N.W.
HUdson 6515

Call NA. 4200, ask for Circulation, and order Washington Post

By Bob Thiebaud—The Washington Post

HONOR GUEST—At a reception held yesterday by the American Association of University Women, Dr. Helen D. Bragdon, left, recently appointed general director of the association, chats with Miss Dorothy R. Swift, Washington branch president. The reception was held from 4 to 6 p. m. at the association's headquarters, 1634 Eye st. nw. Dr. Bragdon was the honor guest.

Portraits

By James J. Metcalfe

Happy birthday, Honey, and . . . The best of luck to you . . . May all your prayers be answered and . . . May all your dreams come true . . . Your birthday means much more to me . . . Than I can ever say . . . And always in my heart it is . . . A most eventful day . . . Because you are the one I love . . . And you will ever be . . . The only one in all my thoughts . . . And every memory . . . And so I do sincerely hope . . . The year ahead will bring . . . A paradise of pleasure and . . . The best of everything . . .

Copr. 1950, Field Enterprises, Inc. All rights reserved.

WE GOT
Silly Putty
PLAY CENTER, INC.
1018 18th ST. N.W.
REPUBLIC 1745

Advertisement

Cordon Bleu Party Delicacies

At the great demand of Washington's gourmets the YW is beginning on November 7th a new short series of five lessons in the preparation of party delicacies. Mme. Irene Beran, one of the few women in the world with a diploma from the famous L'Ecole Cordon Bleu in Paris, will teach the classes demonstrating the preparation of canapes, hors d'oeuvres, petit fours, Christmas cookies, salads, sauces, center pieces, chafing dish suppers, with additional Cordon Bleu recipes, for Washington's favorite kind of parties . . . teas, buffets, receptions, after-theatre suppers, etc. For information or reservations, ME. 2100, extension 29.

Speaking of Intimate Things....
ROGERS Lingerie

NYLON TRICOT LOVELIES

A. Pleat Ruffled Slip
—the pleats are permanent—of the same nylon tricot as the slip. White, pink or black in sizes 32-42. ..... $9.98

B. Tailored Slip
—perfect for a smooth fit. 4 gores; white, pink or black in sizes 32-42. .. $5.98
Size 44 ..... $6.98

C. Flare Panty
—your favorite Sportee in white or pink in sizes 5, 6, 7..... $2.25
Sizes 8 9 ..... $2.50

D. Brief Panty
—reinforced, shirred elastic band. White, pink or black in sizes 5, 6, 7..... $2

Other Rogers Nylon Panties, $3 to $3.98.

Lingerie—Street Floor
Mail Orders or
Phone NA. 1133

25c Delivery fee on C.O.D.s only

Philipsborn
11th Street Between F & G

Eastern Star Club Will Install Laura E. Avery

Mrs. Laura E. Avery will be installed president of the National Defense Eastern Star Club of Washington at the annual banquet tonight at the Hotel 2400.

Other officers to be installed are Mrs. Mary E. Oldfather, first vice president; Mrs. Margaret N. Wolfe, second vice president; Miss Mary E. Boyles, recording secretary; Mrs. Arliss Pitman, corresponding secretary; Mrs. Anne Cromwell, treasurer; Mrs. Lillian Fowler, Mrs. Flora Lewis and Mrs. Mariella Hartselle, executive board.

Also, Mrs. Lovèta Mae Ramsey, marshal; Mrs. Anita Haight, chaplain; Miss Vivian Hendon, warden; Mrs. Betty Rardee, musician; Miss Marina R. Harris, liaison officer.

Mrs. Ann Guilford, grand conductress of the Grand Chapter of the District, will be the installing officer.

BUFFET DINNER

Barbecued Chicken	Rice
Green Peas	Salad
Bread and Butter	
Cake Squares with Fruited Fluff	Beverage

FRUITED FLUFF

Ingredients: 1/3 cup sugar, 2 egg whites, ¼ teaspoon salt, 2 tablespoons lemon juice, 1 tablespoon sirup from canned fruit cocktail, ½ teaspoon grated lemon rind, 1 cup canned fruit cocktail, ¼ cup shredded coconut.

Method: Combine sugar, egg whites, salt, lemon juice, and sirup. Place over boiling water and beat with rotary beater, 5 to 7 minutes, or until mixture holds its shape. Remove from heat and blend in lemon rind. Cool. Fold in thoroughly drained fruit cocktail and coconut. Use as topping for cake. Makes 4 to 6 servings.

T4621 SIZES 12—20; 40

By Anne Adams

Pattern T4621 in sizes 12, 14, 16, 18, 20; 40. Size 16 takes 3⅝ yards 39-inch; ⅝ yards contrast.

Send THIRTY cents in coins for special pattern to ANNE ADAMS, care of The Washington Post, 131 Pattern Dept., 243 West 17th st., New York 11, N. Y. Print plainly SIZE and STYLE NUMBER.

Advertisement

Lost Husband's Love Because of "Change of Life"

Maybe he was *unreasonable!* But his wife had become a real problem. Cranky, irritable, jittery and depressed, she was driving him almost crazy!

Are YOU like that woman? Are you in danger of losing *your* husband's love? Then here's good news! If your nervousness is due to functional mid-life changes, Dr. Pierce's Favorite Prescription may bring you the very relief you need.

Developed by a well-known doctor, this famous uterine sedative has been *used by over 7 million women*, often with remarkable benefits. Taken regularly, Dr. Pierce's Favorite Prescription acts as a tonic, helping build up resistance and soothe ragged nerves.

In a recent clinical study of women going through "Change of Life", *88% of those who took Favorite Prescription reported real relief from nervous tension!* Try it! See if it doesn't make you feel like a new woman! Tablets 80¢, $1.65. Liquid $1.00, $1.65. At your druggist's.

Palladian Room
Supper Dancing from 9:00 to 2 a.m. No cover charge except Fridays and Saturdays
Sande Williams
and His Orchestra
offers you the music that is an invitation to dance
Dinner Served 6 to 9 P.M. $2.50
Steak Dinner $3.25

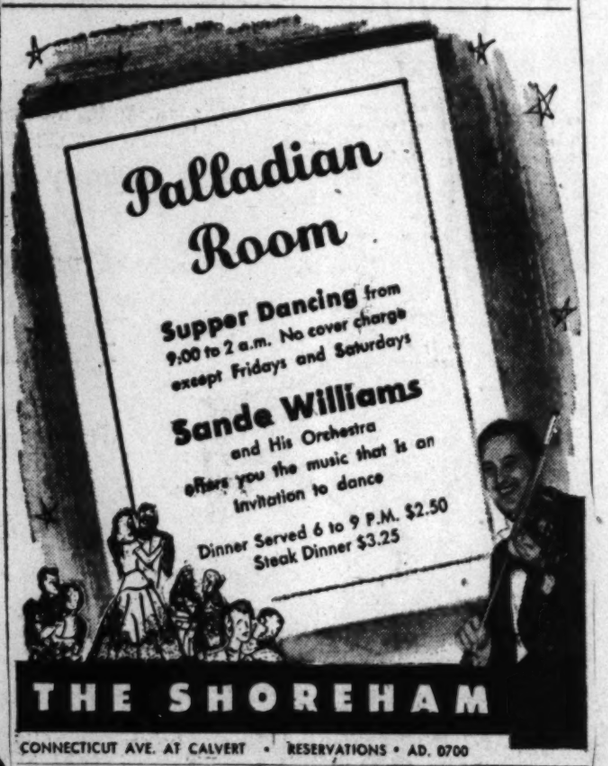

THE SHOREHAM
CONNECTICUT AVE. AT CALVERT • RESERVATIONS • AD. 0700

Eliminate Garbage!
HERE'S ALL YOU DO!
1. WATER!
2. SWITCH!
3. FOOD WASTE!

WITH THE NEW Waste King KITCHEN PULVERATOR CONTINUOUS FEED
WITH EXCLUSIVE "Hush-Cushions"
quietest, smoothest operation. Leakproof!
A Kitchen Necessity
Price for Pulverator Unit Only $124.95 RETAIL
EASY TERMS
* including normal installation, only
$139.95 INSTALLED*
Guaranteed by Good Housekeeping
PLUMBING
Atchison & Keller, INC.
LICENSED AND REG. PLUMBER IN D.C., MD. AND VA.
HEATING
"SERVING WASHINGTON HOME OWNERS OVER 30 YEARS"
Phone TAylor 8100

So easy TO SPREAD...
So easy TO EAT...

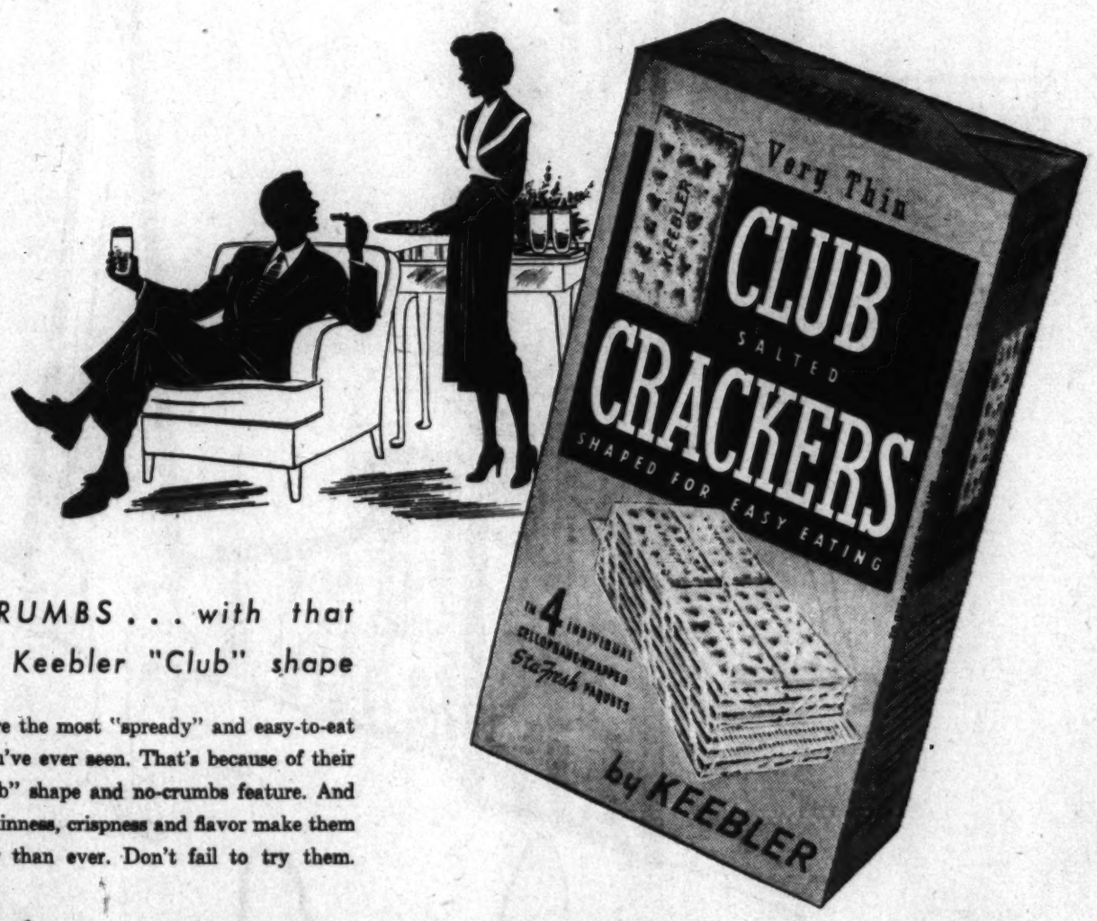

NO CRUMBS . . . with that famous Keebler "Club" shape

Yes, here are the most "spready" and easy-to-eat crackers you've ever seen. That's because of their unique "club" shape and no-crumbs feature. And their new thinness, crispness and flavor make them even tastier than ever. Don't fail to try them.

Thin CLUB CRACKERS by KEEBLER

ENJOY THEM WITH SOUPS SALADS CHEESES SPREADS

King Gustav Famous For Democratic Rule

Associated Press WIREPHOTO
KING GUSTAF V
... dies at 92

STOCKHOLM, Sweden, Oct. 29 (AP).—King Gustav V, who died this morning at Drottningholm Palace, was known for his singularly democratic rule, one of the longest in Europe and the longest in Swedish history..

Many Swedes credit King Gustaf personally with keeping their nation out of World War II even though the Germans had invaded the other Scandinavian countries, Norway and Denmark. He appealed to Hitler in a personal letter to respect Sweden's neutrality and the Nazi leader assured him he would do so.

Although he was trained as an active military commander himself, his proudest boast was that Sweden, once a warrior nation, had had no wars throughout his long reign.

His gaunt, six-foot figure (he weighed only 118 to 122 pounds) was familiar throughout the world. Tennis players all over Europe remember his participation in international matches under the name of "Mr. G."

He was past grand master of the Swedish Masons and an emeriti member of the Supreme Council, Thirty-third Degree, of the Ancient and Accepted Scottish Rite of Freemasonry, Southern Jurisdiction of the United States of America.

One of his hobbies was embroidery and needlework. Three of the ornate altar cloths he designed and executed were donated to Swedish churches in the United States—the Behlehem Evangelical Lutheran Church in Brooklyn, N. Y., the First Evangelical Lutheran Church in Worcester, Mass., and Old Swedes Church in Wilmington, Del.

King Gustaf was personally acquainted with much of Europe's history. He knew Queen Victoria and talked with Disraeli, her Prime Minister. He knew Bismarck, and the Russian czars, Alexander III and Nicholas II. He saw Emperor Franz Joseph of Austria-Hungary pass through the splendor of Vienna's great days. His queen, who died in 1930, was a cousin of Kaiser Wilhelm II of Germany.

He met Hitler three times and some who were present said that in 1933 he gave the Fuehrer a tongue-lashing for the Nazi policy of anti-Semitism. In 1944 he sent a personal appeal to Admiral Horthy, regent of Hungary, on the same subject, and opened Sweden's doors to thousands of persecuted Jews.

One of the great tragedies of his life was the 1947 airplane crash which killed his eldest grandson, then second in line of succession.

Lieut. Judge, Retired Navy Officer, Dies

Navy Lieut. John P. Judge (ret.), 78, of 4409 39th st. nw., who served aboard Dewey's flagship in the Battle of Manila Bay, died of a cerebral hemorrhage Saturday at Providence Hospital.

Lieutenant Judge, a native of Chicago, had lived in Washington since 1921. He retired from the Navy in 1935 after more than 40 years' service.

He served during the Mexican incidents of 1914, and in World War I served aboard a mine layer. He also sailed on tours with the Asiatic Fleet.

Lieutenant Judge was a member of St. Anne's Church and the church Holy Name Society, the Knights of Columbus, Catholic War Veterans and the Immaculate Conception chapter, Third Order of St. Dominic.

Surviving are his wife, Mrs. Mary Gabriel Judge; a son, Dr. Johnson Judge of Washington; two brothers, James and Joseph of Chicago; a sister, Mrs. Charles Wills of Chicago, and two grandchildren.

A requiem mass will be sung at 11 a. m. Wednesday at St. Anne's Church. Burial will be in Arlington Cemetery. Members of the Third Order of St. Dominic will meet at 8:30 p. m. today at the Judge home for prayer and recitation of the rosary.

New King Knows U. S. Well; Visited Washington in 1926

Associated Press WIREPHOTO

NEW RULERS—This is the latest picture of Crown Prince Gustaf Adolf and Princes Louise, his wife. He will be sworn in as King today

STOCKHOLM, Oct. 29 (U.P.). — Sweden's new King Gustav VI has made two long visits to the United States and knows it better than any other crowned head and many chiefs of state in Europe today.

His first visit to the United States occurred in 1926. After unveiling a monument of John Ericsson in Potomac Park in Washington, D. C., and visiting the late President Calvin Coolidge, he and his wife, now Queen Louise, traveled from New York to San Francisco, making many intermediary stops.

In 1938, Gustaf and Louise returned for the New Sweden Tercentenary, celebrated in Delaware, New Jersey and Pennsylvania. This time they traveled through New England and again through the midwest, visting towns pioneered in the last century by Swedes.

His travels have brought him close to thousands of Americans and hundreds of thousands of Swedes.

All his life—he is 68—he has been preparing for the job as king.

The cabinet councils at which he will preside will not be new to him. On many occasions, when his father was ill or out of the country, he has served as regent.

The new king is an archeologist, a student of history and military science, and a skiier. He is a good golfer.

In 1905, he married Princess Margaret, daughter of the Duke and Duchess of Connaught. He was the first member of Swedish royalty to wed a member of the British royal family in more than 500 years.

They had four sons and one daughter: Ingrid, now Queen of Denmark; Gustaf Adolf, who died in a Copenhagen plane crash in 1947; Sigvard and Carl Johan, who married commoners and forfeited their rights to the throne, and Bertil, who is unmarried.

In 1920, Crown Princess Margaret died and three years later Gustaf Adolf married Lady Louise Mountbatten, sister of Earl Mountbatten of Burma, whose mother was a first cousin of King George VI.

He has won the coveted gold insignia of the Swedish Athletic Association. As late as World War II he took part in open walking competition. He is a marksman, an able horseman and owns a fishing lodge in the north of Sweden.

His grandson, 4-year-old Carl Gustaf, now becomes crown prince. The curly, blond-haired lad has been living in the largest room of the Victorian section of Drottningham Castle, where his great-grandfather died today.

The little prince was only 9 months old when his father died. Should the new King die before the crown prince is 18, Prince Bertil will act as regent. Should the little prince die or renounce his right to the throne, Bertil, born in 1912, will become King of Sweden.

Mrs. Howes Dies; Psychologist, Writer

Mrs. Ethel Puffer Howes, 78, psychologist and leader in the advancement of women's professional interests, died Saturday in Hartford, Conn. She was the wife of Benjamin A. Howes, former senior engineer of the Public Housing Authority, and was a resident of Washington from 1933 to 1949.

Mrs. Howes was active in the local League of Women Voters and served as a member of its board of directors. She was a frequent contributor to the Atlantic Monthly, particularly on topics related to women's interests.

Mrs. Howes is survived by her husband and her son, Benjamin T. Howes of Hartford; a daughter, Mrs. J. A. R. Timlott, of Wimbledon, England; and three sisters: Mrs. Laura Puffer Morgan of Washington, D. C.; Mrs. Phillips Barry, Cambridge, Mass., and Miss Louisa W. Puffer, Boston.

Bloodmobile Date

The Red Cross Bloodmobile will be open from noon to 6 p. m. Tuesday at Gadsby's Tavern, Royal and Cameron sts., Alexandria.

H. A. Deferrari Dies; Noted Philologist

Harry A. Deferrari, 55, philologist in the Roman languages and former professor at the University of Maryland and Catholic University, died Saturday night at George Washington University Hospital of a heart attack.

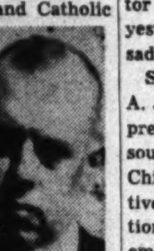

Dr. Deferrari

Dr. Deferrari, who lived at 2407 13th st. nw., had done translating and interpreting work for the State Department for the past five years. He is the brother of Dr. Roy J. Deferrari, secretary general at Catholic University.

An expert in the field of comparative romance philology, he has been a contributor to "Modern Language Notes" and other philological magazines for many years.

Born in Stoneham, Mass., Dr. Defarrari was graduated from Dartmouth College in 1917. He served in France with a hospital unit in World War II before going to Harvard University for his master's degree. He holds a Ph.D. from the University of Pennsylvania.

Dr. Deferrari was on the faculty of Williams College and at Princeton University before coming to the University of Maryland in 1925. From 1930 to 1941, he was professor of romance languages at Catholic University. During World War II, he took a "leave of absence" from Catholic University to serve with the Office of Strategic Services.

Surviving are three brothers, Dr. Roy J. Defarrari, of 1303 Quincy st. ne., and Louis and Austin Defarrari of Stoneham, Mass.; and two sisters, Mrs. Theresa Lavezzo and Mrs. Susie Ledwith of Melrose, Mass.

Requiem mass will be offered at St. Stephens Roman Catholic Church, 25th st. and Pennsylvania ave., at 9 a. m. Tuesday. Burial will be in Arlington Cemetery.

Mrs. Righter, Saleslady 25 Years, Dies

Mrs. Addie Ella Righter, 66, Washington native and saleslady at the Kann's Department Store for the past 25 years, died of cancer Saturday in Providence Hospital.

Mrs. Righter, who lived at 561½ 15th st. se., had continued at work until two weeks ago.

Born and educated in public schools here, Mrs. Righter began in the shoe department at Kann's and later moved to the ribbon department. She was a member of the store's 10 to 50 Club.

She is survived by three daughters, Mrs. Dorothy F. Brady of the home address, Mrs. Margaret E. Finch, 561 15th st. se., and Mrs. Addie Lee Brady, Capitol Heights, Md., and a son, Roger E. Righter, Shenandoah, Va.

Also surviving are two brothers, Roger E. Davis, a United States Commissioner at Miami, Fla., and Mark Davis, Washington; and two sisters, Mrs. Virgie Ridgeway, Washington, and Mrs. Dolly Heide of Missouri.

Funeral services will be held at 1 p. m. Tuesday at the Chambers Funeral Home, 517 11th st. se. Burial will be in Washington National Cemetery.

Harvey Pierce, Retired Auditor, Dies at 90

Harvey Cushman Pierce, 90, a District resident for more than 50 years, died Saturday at the Alta Vista Rest and Convalescent Home, Bethesda.

A retired auditor for the Bureau of Internal Revenue, Mr. Pierce lived at Friendship Rest Home, 1330 Belmont st. nw. He wrote a genealogy, "Seven Pierce Families," which included the story of Capt. Abial Pierce of the American Revolution.

Mr. Pierce, a member of the Sons of the American Revolution, leaves a son, James F. Pierce, 1817 Plymouth st. nw., and three daughters, Mrs. Arthur Halsted, 3214 N. 5th st., Arlington; Mrs. Louis D. Bailey, San Diego, Calif., and Mrs. Harry R. Stutsman Martinez, San Francisco, Calif.

Star Editor's Mother Dies; Rites Tuesday

Mrs. Ruth S. McKelway, 85, mother of B. M. McKelway, editor of The Evening Star, died yesterday at his home, 4920 Palisade la. nw., after a long illness.

She was the widow of the Rev. A. J. McKelway, who for 15 years preceding his death in 1918 was southern secretary of the National Child Labor Committee and active in the promotion of legislation in the South regulating the employment of children.

Mrs. McKelway was born in Hampden Sydney, Va., daughter of the Rev. Benjamin Mosby and Mary Morrison Smith. Her father was Professor of Oriental Literature for 45 years at Union Theological Seminary, now located in Richmond, but which for many years was administered in connection with Hampden-Sydney College.

Mrs. McKelway was active in the work of the Central Presbyterian Church and served as a president for two years of its women's auxiliary. From the time of the fight for woman suffrage she took part in the activities of the League of Woman Voters, holding both local and national offices.

For a few years following the death of her husband she was employed in the Labor Department and later as a field worker in the home service division of the American Red Cross.

She is survived by four children, Benjamin M., the Rev. Alexander J., of Clearwater, Fla., Mrs. Ruth McKelway Scithers of Washington and St. Clair McKelway of New York; eight granchildren and four great grandchildren. Funeral services will be held at 2 p. m. Tuesday at the Central Presbyterian Church, 16th and Irving Sts., nw. Burial will be in Rock Creek Cemetery.

Silent Film Star Costello Dies at 73

HOLLYWOOD, Oct. 29 (U.P.).—Maurice Costello, 73, greatest lover of the silent screen, died today of a heart ailment.

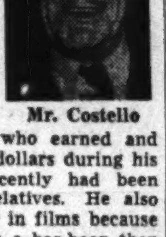

Mr. Costello

The one-time matinee idol, father of actresses Dolores and Helen Costello, died at Cedars of Lebanon Hospital, where he had been confined more than two weeks. He was in a coma most of the time.

Mr. Costello, who earned and spent a million dollars during his long career, recently had been supported by relatives. He also was a bit player in films because "it's better to be a has-been than a never-was."

During the years between 1907 and 1917, the dashing, wavy-haired actor was known to millions of idolizing fans as "Curly" and "Dimples." He appeared with such stars as Norma and Constance Talmadge, Clara Kimball Young and Bebe Daniels.

His elder daughter, Dolores, once was married to the late John Barrymore, and Mr. Costello charged she was living comfortably off her alimony from the "Great Profile" while he was facing starvation. He sued her for $200 a month support in 1938, but they reconciled after she testified in court she was helping him financially.

Born in Pittsburgh, his full name was Maurice George Washington Costello.

Mr. Costello started his stage career at the age of 11 when he doubled as a printer's devil and stagehand-actor for an amateur company. He became a stage star via the stock company route.

Columbia Legion Post Installs New Officers

Emile Gilliaert of 4213 12th st. ne. was installed as commander of Columbia Legion Post 34 in ceremonies at the Nash Post Club Room, 224 D st. se. on October 27.

Other newly elected officers are: Samuel A. Mawhood, first vice commander; Fred Mozingo, second vice commander; Joseph Feinberg, third vice commander; Harry Seikman, chaplain; J. J. Sweeney, finance officer; Harold Supplee, sergeant at arms; John S. Mawhood, adjutant.

Deaths Reported

The following deaths were reported yesterday by the Bureau of Vital Statistics of the District Health Department (figure in parentheses is date of death):

Henry Bridaham, 83 (27).
Kate Butler, 82 (27).
Elizabeth Wells, 79 (27).
Charlotte Murdock, 72 (27).
Ethelyn Heron, 68 (27).
Oliver Thomas, 65 (27).
Lewis Old, 62 (27).
Mary Bailey, 61 (27).
Ruth Johnson, 60 (27).
Malcolm Diamond, 38 (27).
Henry Frye, 38 (27).
William Forman, 81 (25).
Katie Bowman, 76 (27).
George Ellington, 66 (27).
Violet Pennick, 64 (25).
George Jones, 54 (27).
Addie Inabinet, 40 (25).
Odell Brunson, 25 (26).
Lionel Gripper, 7 months (27).

Typhoon Heads for Japan

MANILA (Monday), Oct. 30 (AP). A typhoon with winds up to 115 miles an hour headed today in the general direction of Okinawa and southern Japan.

In Memoriam

A booklet of 101 "In Memoriam" tributes suitable for publication is now available without charge. Remembrances for all members of the family and for friends are included. The booklet may be obtained at the front counter in The Post Building, by telephoning your request, or by writing to The Washington Post Classified Advertising Department, Washington 4, D. C.

Died

BRANSOM, NORAH G. On Saturday, October 28, 1950, NORAH G. BRANSOM, beloved mother of Mrs. E. P. Andress, Mrs. Alberta Hamill, grandmother of Bruce P. Andress and Janice L. Hamill. Friends may call at the Lee Funeral Home, 4th st. and Mass. ave. ne., where services will be held on Tuesday, October 31, at 11:30 a. m. Interment Cedar Hill Cemetery.

CHAMBERS, GAYMAN. On Saturday, October 28, 1950, at Columbus, Ohio, GAYMAN CHAMBERS, of 2826 Rittenhouse st. nw., Washington, D. C. Survived by his wife, Dorris Coss Chambers, and one brother, Hunter Chambers, of Sugar Grove, Ohio. He was a member of Humboldt Masonic Lodge. Services at 2 p. m., Wednesday, November 1, at Halterman Funeral Home, 437 N. Broad st., Lancaster, Ohio.

CLOUGH, LIEUT. COL. LYLE A. Suddenly, on Wednesday, October 25, 1950, at his home, Logansport, Ind., LIEUT. COL. LYLE A. CLOUGH. He is survived by his beloved wife, Marian, and four sons, Lyle, jr., Richard C., Reece P. and Eugene D., and one grandchild, Kathryn Rose Clough. Funeral services Monday, October 30, at 2 p. m., at Fort Myer Chapel; thence to Arlington National Cemetery.

COOPER, MARGARET N. On Sunday, October 29, 1950, at her residence, 4957 Rock Spring rd., Arlington, Va., MARGARET N. COOPER, wife of Charles H. Cooper and mother of Edward N. Cooper. Friends may call between the hours of 7 and 10 p. m., on Monday at Gawler's Funeral Home, 1309 N. Edgewood st., Arlington, Va., where services will be held on Tuesday, October 31, at 2 p. m. Interment private.

DAVIS, RHODA ELLA. On Sunday, October 29, 1950, at her residence, RHODA ELLA DAVIS of 4508 Chesapeake st. nw., devoted sister of Mrs. Katie D. Barber of Washington, D. C.; aunt of Mrs. Dorcas B. Hickox. Services at the S. H. Hines Co. Funeral Home, 2901 14th st. nw., on Wednesday, November 1, at 1 p. m. Interment Annapolis, Md.

DEFERRARI, HARRY A. On Saturday, October 28, 1950, at George Washington Hospital, HARRY A. DEFERRARI, the beloved brother of Louis, Roy and Austin Deferrari, Mrs. Teresa Lavezzo and Mrs. Susie Ledwith. Friends may call at the Saffell Funeral Home, 475 H st. nw. Notice of funeral later.

DEGEN, BESSIE. Suddenly, on Saturday, October 28, 1950, at Annapolis, Md., BESSIE DEGEN, beloved wife of Rudolph Degen. Funeral Tuesday, October 31, at 3:30 p. m., from the Taylor Funeral Chapel, 147 Gloucester st., Annapolis, Md. Interment Cedar Bluff Cemetery, Annapolis.

DIAMOND, MALCOLM E. On Friday, October 27, 1950, at Garfield Memorial Hospital, MALCOLM E. DIAMOND of 3463 Minnesota ave. se., beloved husband of Noreene Diamond, brother of Elton Diamond. Funeral from the James T. Ryan Funeral Home, 317 Penna. ave. se., on Tuesday, October 31, at 8:30 a. m. Requiem mass at St. Francis Xavier Church at 9 a. m. Relatives and friends invited. Interment Cedar Hill Cemetery.

ERBACH, LENA. On Sunday, October 29, 1950, at her residence, 3014 8th st. se., LENA ERBACH, aunt of John Webster Erbach of Pittsburgh, Pa.; Carl F. Erbach of San Francisco, Calif., and Amalia Perry of Washington, D. C. Friends may call at the Lee Funeral Home, 4th st. and Mass. ave. ne., where services will be held on Wednesday, November 1, at 2 p. m. Interment private.

FARMER, FRANK M. On Saturday, October 28, 1950, at her residence, FRANK M. FARMER, 2979 So. Columbia st., Fairlington, Va., beloved wife of Joseph J. Farmer, mother of Mrs. Huston T. Putney of Richmond, Va., sister of Mrs. Harry E. Adams of Tunica, Miss. Remains resting at the S. H. Hines Co. Funeral Home, 2901 14th st. nw. until 10 p. m. Monday, October 30. Services and interment Tunica, Miss.

FLING, EUGENE JAMES. On Saturday, October 28, 1950, at Suburban Hospital, EUGENE JAMES FLING of 9309 Montgomery ave., North Chevy Chase, Md., beloved father of Mrs. Lucille Hurlebaus and grandfather of Clarence Eugene Fling. Mr. Fling rests at the Warner E. Pumphrey Funeral Home, 8434 Georgia ave., Silver Spring, Md., where services will be held on Wednesday, November 1 at 11 a. m. Interment St. John's Catholic Church Cemetery, Forest Glen, Md.

HALL, FRANK C. On Thursday, October 26, 1950, at his residence, 638 K st. nw., FRANK C. HALL, beloved husband of Julia P. Hall (nee Pinti). Funeral from Taltavull Funeral Home, 3619 14th st. nw., on Monday, October 30, at 9:30 a. m. Requiem mass at St. Dominic's Church at 10 a. m. Relatives and friends invited. Interment Mount Olivet Cemetery. (Baltimore papers please copy.)

HORWITZ, JACOB. On Sunday, October 29, 1950, JACOB HORWITZ, of 1419 Saratoga ave. ne., beloved husband of Rose Horwitz and devoted father of Maurice Paul Horwitz, Mrs. Nathan Abramson and Mrs. Arthur M. Spies, New York City. He is also survived by two sisters, Mrs. Jean Forgotston and Mrs. Celia Greenberg of Long Island, N. Y., and four grandchildren. Remains resting at the Bernard Danzansky & Son Funeral Home, 3501 14th st. nw., until Monday morning, at 9 o'clock. Services and interment New York City. Memorial rites at 1307 Saratoga ave. ne.

JUDGE, JOHN P., Lieut. U.S.N., ret. On Saturday, October 28, 1950, at Providence Hospital, LIEUT. JOHN P. JUDGE, U.S.N. ret., beloved husband of Mary Gabriel Judge, and father of Dr. John A. Judge. Remains resting at his late residence, 4409 39th st. nw., after 4 p. m. Monday, October 30. Notice of funeral later. Please omit flowers.

JUDGE, JOHN P. Members of the Immaculate Conception Chapter, 3d Order of St. Dominic, are hereby notified of the death of BROTHER JOHN P. JUDGE. All members are requested to assemble at his late residence, 4409 39th st. nw., Monday, October 30, at 8:30 p. m., for prayers and recitation of the Rosary.

LEE, WILLIAM D. On Friday, October 27, 1950, at Georgetown University Hospital, WILLIAM D. LEE, husband of the late Julia S. Lee and father of Elizabeth N. Lee and brother of Harry H. Lee of Washington, D. C., and Dr. Claude D. Lee of Easton, Md. Friends may call at Gawler's Chapel, 1756 Penna. ave. nw. Services will be held at the Bethlehem Chapel, Washington Cathedral, Mass. and Wisc. aves. nw., on Monday, October 30, at 2 p. m. Interment Rock Creek Cemetery.

LEY, NETTIE LEE. On Thursday, October 26, 1950, NETTIE LEE LEY of 4461 Silver Hill rd., Suitland, Md., sister of Margaret Leapley and Mrs. Bessie Beach. Services at Chambers Funeral Home, 517 11th st. se., Monday, October 30, at 2:30 p. m. Interment Cedar Hill Cemetery.

LICHTENFELS, CARL. On Saturday, October 28, 1950, at Sibley Hospital, CARL LICHTENFELS of 520 Tennessee ave. ne. Husband of the late Caroline Lichtenfels, father of Christine Lichtenfels, Mrs. Carolyn Short, Mrs. Helene Winter, Mrs. Catherine Federici and Mrs. Louise L. Reintzell. Friends may call at the Lee Funeral Home, 4th st. and Mass. ave. ne. until 10:30 a. m. Wednesday, November 1. Services will be held at Trinity Lutheran Church, 4th and E sts. nw. at 11 a. m. Interment Prospect Hill Cemetery.

MARSHALL, JONATHAN. On Saturday, October 28, 1950, JONATHAN MARSHALL of 1417 Pa. ave. se., husband of Martha V. Marshall, father of Mrs. Virginia Hill, Mrs. Vera Mae Brown and Jonathan Marshall. Services at Chambers Funeral Home, 517 11th st. se., on Tuesday, October 31, at 2:30 p. m. Interment Washington National Cemetery.

McGERR, PATRICK THOMAS. On Saturday, October 28, 1950, PATRICK T. McGERR, beloved father of Helen, Grace and Patricia McGerr and Mrs. Elizabeth McKinnon, grandfather of Keith P. and Malcolm C. McKinnon, jr. Funeral from W. W. Deal Funeral Home, 4812 Georgia ave. nw., on Monday, October 30, at 9:30 a. m. Requiem mass at St. Paul's, 15th and V sts. nw., at 10 a. m. Interment Lincoln, Nebr. Please omit flowers.

McKEEVER, MARY REBECCA. On Saturday, October 28, 1950, at Columbus, Ohio, MARY REBECCA McKEEVER of Columbus, Ohio, since 1948, formerly of Washington, D. C., beloved wife of the late John Gray McKeever, mother of Mrs. Fred A. Carlson of Columbus, Ohio; Mrs. Benjamin Franklin Satterfield of Silver Spring, Md., also survived by 6 grandchildren, and 11 great-grandchildren. Services at the S. H. Hines Co. Funeral Home, 2901 14th st. nw., on Tuesday, October 31, at 2 p. m. Interment Rock Creek Cemetery.

McKELWAY, RUTH SMITH. On Sunday, October 29, 1950, at her residence, RUTH SMITH McKELWAY of 4920 Palisade lane nw. Services at the Central Presbyterian Church, 13th and Irving sts. nw., on Tuesday, October 31, at 2 p. m. Interment Rock Creek Cemetery.

PIERCE, HARVEY CUSHMAN. On Saturday, October 28, 1950, at Friendship Rest Home, HARVEY CUSHMAN PIERCE of 1330 Belmont st. nw., father of James F. Pierce, Washington, D. C.; Mrs. Arthur Halsted, Arlington, Va.; Mrs. Louis Dean Bailey, San Diego, Calif.; Mrs. Harry R. Stutsman, Martinez, Calif.; brother of Archie R. Pierce, Porterville, Calif.; Mrs. John M. Washburn, Mattapoisett, Mass. Services at the S. H. Hines Co. Funeral Home, 2901 14th st. nw., on Tuesday, October 31, at 11 a. m. Interment Columbia Gardens Cemetery.

RIGHTER, ADDIE ELLA. On Saturday, October 28, 1950, ADDIE ELLA RIGHTER (nee Davis) of 561½ 15th st. se., wife of the late John Henry Righter, mother of Mrs. Margaret E. Finch, Mrs. Addie Lee Brady, Mrs. Dorothy F. Brady and Roger E. Righter. Services at Chambers Funeral Home, 517 11th st. se., on Tuesday, October 31, at 1 p. m. Interment Washington National Cemetery.

SAXE, GLENN T. On Saturday, October 28, 1950, GLENN T. SAXE of 7124 Palmer rd. se., father of Dan, Sandra, Lee Saxe, son of Mrs. Estelle Saxe, brother of Leo C. Saxe. Prayers at Chambers Funeral Home, 517 11th st se., on Tuesday, October 31, at 9:30 a. m. Mass at St. Peter's Church, 2d and C sts. se., at 10 a. m. Interment Washington National Cemetery.

SHAKELTON, GEORGE H. On Saturday, October 28, 1950, GEORGE H. SHAKELTON of 3900 Hamilton st., Hyattsville, Md., husband of Margaret P. Shakelton, brother of John W., Charles M. and Lester K. Shakelton. Services at Chambers Funeral Home, 5801 Cleveland ave., Riverdale, Md., on Tuesday, October 31, at 2 p. m. Interment Fort Lincoln Cemetery.

SOMERS, EUGENE TYLER. On Friday, October 27, 1950, at Children's Hospital, EUGENE TYLER SOMERS, beloved son of Gail Koss and Francis Eugene Somers of 5908 Anniston rd., Bethesda, Md. Remains resting at the Bethesda-Chevy Chase Funeral Home of Robert A. Pumphrey, Bethesda, Md., where services will be held Tuesday, October 31, at 10:30 a. m. Interment Arlington National Cemetery.

THOMPSON, GEORGE W. On Thursday, October 26, 1950, at his residence, Wilmington, Del., GEORGE W. THOMPSON, beloved husband of Lola Thompson. Friends may call at the Robert A. Mattingley Funeral Home, 131 11th st. se., after 1 p. m. Sunday. Services at the above funeral home on Monday, October 30, at 2 p. m. Relatives and friends invited. Interment Congressional Cemetery.

THORN, ROSINA, M. E. On Saturday, October 28, 1950, at Washington Sanitarium and Hospital, ROSINA M. E. THORN of 1106 Wayne ave., Silver Spring, Md., wife of the late George M. Thorn and beloved mother of Mrs. Catherine B. Seal. Mrs. Thorn rests at the Warner E. Pumphrey Funeral Home, 8434 Georgia ave., Silver Spring, Md. Notice of services later.

TRAPANI, LOUIS. On Saturday, October 28, 1950, at Georgetown Hospital, LOUIS TRAPANI of 4014 14th st. nw., beloved husband of Santa Ofano Trapani, father of Miss Mary Trapani, Washington, D. C.; brother of Victor and Salvatore Trapani, all of Washington, D. C. Services at the S. H. Hines Co. Funeral Home, 2901 14th st. nw., on Tuesday, October 31, at 8:30 a. m., thence to the Shrine of the Sacred Heart Catholic Church, 16th st. and Park rd. nw., where the holy sacrifice of the mass will be offered at 9 a. m. for the repose of his soul. Interment St. Mary's Cemetery.

VEITCH, ROSA VIRGINIA. Suddenly on Sunday, October 29, 1950, ROSA VIRGINIA VEITCH, beloved mother of Robert Lee and Edward Herbert Veitch, sister of Edward, Joseph Walter and Michael Peter, Elizabeth Bowman and Barbara Burroughs. Funeral from the Takoma Funeral Home, Temporary Chapel, 276 Carroll st. nw., on Tuesday, October 31, at 9:30 a. m. Requiem mass at Our Lady of Sorrows Catholic Church, at 10 a. m. Interment, St. Johns Cemetery, Forest Glen, Md.

VEITCH, ROSA VIRGINIA. Members of Court Forest Glen, No. 961, Catholic Daughters of America, are notified of the death of ROSA VIRGINIA VEITCH and are requested to assemble for the recitation of the Rosary at Takoma Funeral Home Temporary Chapel, 276 Carroll st. nw., District of Columbia, at 8 p. m. Monday, October 30.
MARION C. TYLER, Grand Regent.
LOUISE VOSMEH, Financial Secretary.

WHELAN, BRIDGET A. Suddenly, on Saturday, October 28, 1950, at her residence, 9 T st. ne., BRIDGET A. WHELAN, beloved wife of the late John J. Whelan and mother of Mary E. Whelan, Katherine Whelan, Martin F. Whelan, Mrs. Helen Kelley, Mrs. Elizabeth Thompson, Daniel J. Whelan and Sister M. Theodora, O.S.D., and sister of Elizabeth Carr. Funeral from above residence on Tuesday, October 31, at 9:30 a. m. Requiem mass at St. Martin's Church at 10 a. m. Relatives and friends invited. Interment Mount Olivet Cemetery.

—DEATHS—

Announcements of Services by Chambers

Deceased	Undertaker
Derrell, Charles R. Shakelton,	W. W. Chambers Co.
George Holmes Ley, Nettie Lee	W. W. Chambers Co.
McKenney,	W. W. Chambers Co.
Mary Ellen Heron,	W. W. Chambers Co.
Ethel Lynne R.	W. W. Chambers Co.
Wells, Elizabeth E.	W. W. Chambers Co.
Johnson, Ruth Anita	W. W. Chambers Co.
Bones, Thomas P.	W. W. Chambers Co.
Saxe, Glenn T.	W. W. Chambers Co.
Righter, Addie Ella	W. W. Chambers Co.
Marshall, Jonathan G. Hill,	W.W. Chambers Co.
Clara Sibley, M. D.	W.W. Chambers Co.
Hughes, George J.	W. W. Chambers Co.

FUNERAL DIRECTORS

J. WILLIAM LEE'S SONS CO.
FUNERAL DIRECTORS
CREMATORIUM
4th and Mass. Ave. N.E. LI. 3-5200

FUNERAL DESIGNS

GEO. C. SHAFFER, INC.
Expressive Floral Tributes. Moderate prices. Open daily, Sun., holidays. Phone orders also accepted. 6:30 to 9 p. m. weeknights. 900 14th st. nw. NA. 0106.

GUDE BROS. CO. FLORIST
1212 F ST. N.W. NA. 4276.

W. W. CHAMBERS, SR. W. W. CHAMBERS, JR.

Satisfying every one concerned!

Chambers' many years of experience and understanding in such matters is satisfying to everyone concerned. Casket shown, complete funeral with famous sixty services is only . . .

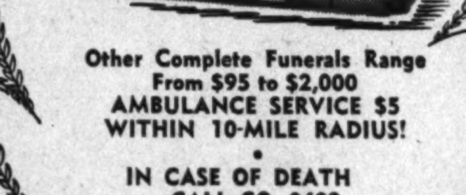

$259

Other Complete Funerals Range From $95 to $2,000
AMBULANCE SERVICE $5 WITHIN 10-MILE RADIUS!

IN CASE OF DEATH CALL CO. 0432

Chambers

ONE OF THE LARGEST UNDERTAKERS IN THE WORLD

BIDS AND PROPOSALS 6

GENERAL SERVICES ADMINISTRATION, Public Buildings Service, Washington, D. C., October 20, 1950.—Sealed bids in duplicate for furnishing all materials and performing all work required for a complete Elevator Plant in the Shops, Laundry and Storage Building (Building No. 13), at the National Institutes of Health at Bethesda, Maryland, will be received until 1 p. m., Eastern Standard Time, on NOVEMBER 14, 1950, in Room No. G-341-B, General Services Building, Washington, D. C., and then publicly opened in Room No. G-341-D. Bid guarantee is required. U. S. Standard Form No. 23, Construction Contract, will be used and performance and payment bonds will be required. Upon request one set of Prebid Documents and 2 sets of drawings and specifications will be supplied without charge to each general contractor interested in bidding on the complete project, all of which must be returned. Upon request and in the discretion of the undersigned one set of drawings and specifications will be furnished to builders' exchanges, chambers of commerce and other similar organizations, with the understanding that the set will be retained on their premises and made available for inspection by any interested subcontractor or material firm. Bidding material may be obtained at Room No. 1304, General Services Building, 19th and F Streets NW., Washington 25, D. C. Phone EXecutive 4900, Extension 2397. W. E. Reynolds, Commissioner of Public Buildings Service, General Services Administration. Oct. 28,30,31.

GOVERNMENT OF THE DISTRICT of Columbia, Director of Construction, D. C., October 27, 1950—Sealed proposals will be received in Room 509, District Building, 14th and E Street N.W., Washington 4, D. C., until 2:00 p. m., Eastern Standard Time, NOVEMBER 13, 1950, and then publicly opened and read for additional exit facilities from gymnasium, McKinley Technical High School, 3rd and T Streets N.E., Washington, D. C. Proposal forms, specifications and drawings may be obtained in the Office of Chief Clerk, E. D., Room 427, District Building. (Telephone National 6000, Extension 2378). Oct.27,28,30,31,Nov.1,2

AUCTION SALES 8

THOMAS DOWLING & CO., Auctioneers, 931 H Street, Northwest
Trustees' Sale of brick two-story six-room house, two enclosed porches with rec. room. H-W. oil heat.

By virtue of a certain deed of trust, duly recorded in Liber No. 9147 at folio 524 among the land records of the District of Columbia, and at the request of the party secured thereby, the undersigned trustees will sell, at public auction in front of the premises, on 3815 Kansas ave. nw., the 30TH DAY OF OCTOBER, A.D. 1950, at 3:30 o'clock p. m., the following described land and premises, situate in the District of Columbia, and designated as and being Premises 3815 Kansas ave. nw., Lot No. 8 in Square 2904 in Thomas A. Jameson's sub. of part of the tract of land known as "Padsworth," as per plat recorded in the office of the Surveyor for the District of Columbia in Liber 65 at folio 45.

Terms: Sold subject to a prior deed of trust for $8924.34 and a 2nd trust of $4239.07, further particulars of which will be announced at time of sale; the purchase price above said trust to be paid in cash. A deposit of $500.00 required. Conveyancing, recording, etc., at the purchaser's cost. Terms to be complied with within Thirty (30) days otherwise deposit forfeited and the property may be advertised and resold at the discretion of the trustees.
WM. E. TAYLOR,
CLARENCE A. MAYO,
Trustees.
ERNEST C. DICKSON, Attorney, for noteholder.
oct. 19,21,24,26,30.

BUSINESS SERVICE 9

ACCOUNTING AND TAX SERVICE—Books brought up-to-date, checked and completed; any tax service; lowest rates. Call SH. 6564.

ALL KINDS of moving; reas. rates. Satisfaction guar. TR. 3802.

ALTERATIONS, dressmaking, slip covers, drapes; first class. AT. 5708.

ASBESTOS, tile setting, moving, gen. hauling. Green, RA. 7824 aft. 4:30.

ATTENTION, HOMEOWNERS! — Repair roofs before too late. For guaranteed job, call Few & Hisle, TR. 2766, FR. 2718 evenings.

BRICK, cement, carpentry work of all kinds. Reasonable rates. Mr. Barr, FR. 8868.

BROWNER MOVER'S exp. Full or part loads. Min. $3. LI. 7-3121.

CABINET WORK, fixtures, store front, storm inclosures; gen'l repairs. Marks, ST. 6274, ME. 9369.

CAMERA REPAIRING
CALL FULLER & D'ALBERT, INC.
815 10TH ST. N.W. EX. 8120.

CARPENTER, jobbing, repairs, remodeling, paint. Peterson, TA. 1328.

CARPENTER, general contracting; alterations, additions, rec. rm., etc. J. W. Perry-Hill, HO. 6295.

CARPENTRY—Complete remodeling, repairs bsmt. to attic; work done promptly, neatly. AP. 0380.

CARPENTRY—Specialize in attics, rec. rooms. TA. 2453. LI. 4-4111.

CARPENTRY—Fall rep. Save. Deal with mechanic. Goodman, AD. 3149.

CARS, simonized and blue coral; $8 up. Work done at your home or office in Wash., nearby Va. and Md. For free estimate, call HU. 8598.

CLOGGED DRAIN PIPES electrically Razor-Kleened or no charge. Roto-Rooter, RA. 8888, day or night.

COMMERCIAL SIGN PAINTING, REPAINTING NEONS, OUTDOOR SIGNS LETTERING TRUCKS AND WINDOWS, ETC., UNIVERSAL SIGN SERVICE. LI. 6-3523.

CURTAINS—Done at home, 75c pr.; ruffled, $1.00. Laundry blankets, chair, couch covers; reas. AX. 4343.

DRESSMAKING, alterations, tailoring problems will disappear if you call TR. 6819. Fittings in your home.

DRIVEWAY, paving, asphalt, low prices, easy terms. ALASKA COAL & BRICK CO., NA. 8885, OT. 7300.

DRIVEWAYS, cellars, porches repaired or built, guaranteed. RE. 0956 eves. after 6, all day Sunday.

FLOOR LAYER — Contractor. Maddoch & Radtke. HI. 5181, JO. 8-7151 after 4 p. m.

FURNACES, piping, chimneys, cleaned. Holland Furnace Co. DE. 7750.

FURNITURE repairing and refinishing, 1st class; reasonable. TO. 6689.

GENERAL contracting, painting, papering, plastering, floor sanding and finishing, tile resett'g, etc. AD. 4380.

GUARANTEED T. V. SETS — Free pickup and delivery; Rogers Radio and T. V. Laboratory; bonded and insured; formerly McVickers Radio Lab. NA. 7115.

HEATING AND REPAIRING
Steam, vapor, hot water, specializing in gas-fired boilers. TU. 1095.

HEATING CONTRACTOR wants work—repairing, installing boilers, complete or partly; free est. HU. 9051.

HOME OWNERS—Special rates on papering, painting, floor sanding, plastering, carpentering, gen. house repairing; 30 years' exp. Call Ben, NO. 5582 for free estimates; no waiting.

METAL CEILINGS for homes, put up over old plaster; free esti. GE. 8661.

MOVING done, 24-hr. service. S.E. Furn. Exchange, AT. 0585.

MOVING AND HAULING
Satisfaction guar. FR. 4463.

PAINTER-PLASTERER, cem't. Work guaranteed. Decorating. DE. 0861.

PAINTING, decorating, spraying. All work guar.; free estimate. FA. 9401.

PAINTING-INT. and ext., wall washing. Mr. Smith, LI. 3-4238.

PAINTING—Interior, exterior; free estimates; patch plastering. TO. 5570.

PAINTING, waterproofing, cement; parqueting houses. LI. 6-6261.

PAINTING, decorating; expert white mechanics; immed. service. SH. 3839.

PAINTING and Interior Decorating; specialty; work guaranteed. Call any time. GE. 6316.

PAINTING, PAPERING, carpentry, fences. Prompt, reliable. General repairs. AP. 4127.

PAPERHANGING—Labor and mat., $12 rm. up; paint, plaster. DE. 1841.

PAPERING AND PAINTING
Prices cut! Call Green, GE. 8355.

PAPERING, painting before winter. Your home deserves the best. We will give it; free estimate. WA. 0782.

PAPERING, painting, all repairs. General contractor. A. A. Abel & Co. TU. 5315, TA. 5855.

PAPERING & PAINTING
White Mechs. DiSandro. LO. 3-7756.

PAPERING, painting, carpentry work and general repairs; terms. RE. 7365.

PLASTERING
PATCHWORK A SPECIALTY
WHITE MECHANICS. MI. 3824

PLUMBING, heating, repairs, replacements, personal serv. PR. 7901.

PLUMBING, HEATING—No job too small; 24-hr. service. Reas. D. C. and Md. Work guaranteed. UN. 4359.

ROOF painted and repaired, guttering, cleaned inside and painted. Est. free. Work guar. WA. 6749.

ROOF REPAIR—Painting, guttering, spouting, 1st class, 1 year guar. FR. 2820; LU. 4-2456.

ROOFING AND WATERPROOFING
Specialists. Mr. Nevins, LI. 7-8209.

SEPTIC TANKS dug and built. Guarantee. VI. 2744.

STONE and cement work, specializing in stone retaining walls, flagstone, cement. Jerry. LU. 1-4756.

UPHOLSTERING, REPAIR done in your home or my shop; all work guaranteed. Call W. ROSS, DI. 4987.

BUSINESS SERVICE 9

TELEVISION
Service eves. after 5, all day Sat. & Sun. Repaired and returned in 24 hrs.; 90-day guar. LU. 1-8262.

WINDOWS CLEANED, floors waxed, walls cleaned; reli.; guar. VI. 9484.

LOST 10

COCKER SPANIEL PUPPY, lost in vic. of 3542 Porter st. nw. Reward. OR. 6554 or AD. 3697.

COIN PURSE—Small, black leather, vic. Dime Stores, Cleveland Park area, or Albemarle st. nw. WO. 2810.

DOG—Part Cocker and Wire Terrier, white and tan, vic. Newton st. ne. DE. 0257.

EARRING, opal, Thurs., Sugar Loaf Mt. Rew. Ph. eves. WI. 7019, collect.

FOUR-SKIN FUR SCARF—Between Dupont Circle and 21st and Mass. ave. Reward. Call NA. 3120, Ext. 1046

MATTRESSES — 2 twin size, foam rubber, vic. Glebe rd. and Shirley hwy. Substantial reward. Edelson, DI. 7400.

MINK fur neckpiece vic. of woman's Democratic Club or Conn. ave. Thur. p. m.; reward. MI. 3000, ext. 415.

POCKETBOOK, lady's gray wool; lost Zoo Sun.; containing cash, glasses, gloves. Rewd. Ph. MI. 1665.

POMERANIAN — Male, age 2 yrs., name "Sparky"; orange and blond, limps on right hind leg, lost Sunday a. m. vicinity Virginia Highlands. Reward. Call Arlington Rug Cleaners. OX. 4600.

WALLET—Man's; brown leather; lost vic. Wisconsin and Que st. or 8th and Eye se. Valuable papers. Marine Sgt. Reward. DE. 6441.

WALLET—Lady's red; vicinity 239 P st. nw.; contains identity papers; valuable to owner only. JO. 8-8151.

WALLET, red leather; Public Health nurse's registration card, other identification. Reward. DE. 3925.

LOST—Earring, bowknot set with small diamonds, between 15th and Mass. ave. and the Madrillon, Sat. night. Reward. Call EM. 1944.

FOUND 10A

FOUND—Bag, lady's black velvet; Sunday, in front of Wash. Post bldg. E st. nw. NA. 4200, ext. 223.

PERSONALS 11

ALTERATIONS—Ladies' coats and suits a specialty. LA. 6-8619.

ALTERATIONS—Done immed.; will call and fit; references; MI. 0592.

ANCESTORS? Have them traced by experienced genealogist. WI. 0632.

CURTAINS laundered in my home; experienced; 75c pair. LI. 3-1867.

EXPERT typist will type manus., thesis, etc. at reas. rates. EM. 2087.

EXPERT TYPIST desires work at home. TE 8578.

I WILL NOT be responsible for debts incurred by anyone other than myself. Mr. Arnie A. Hickman.

PRACTICAL NURSE, colored, case of any kind; experienced. HO. 1143.

SHADOW WORK
and guard protection (Uniform Guards); investigations of all kinds.
WHITE DETECTIVE AGENCY
WO. 7144.

MOTOR TRAVEL 11A

DALLAS—Can take 3 riders. Lv. Thurs. RE. 4142, ext. 5382 during working hrs.; otherwise AD. 9697.

UNIVERSITY student and wife wish travel Seattle or near on or about Nov. 1; share driving and expenses. AD. 7033.

DRIVING to North Alabama Nov. 18, returning December 3; have room for 2; exchange references; LI. 7-3561.

INSTRUCTIONS 12

AIRLINES NEED YOUNG MEN AND WOMEN. Men needed as STATION AGENTS, RADIO OPERATORS and RADIO TECHNICIANS, TECHNICAL AND NON-TECHNICAL. Ages to 35. Girls needed as HOSTESSES, COMMUNICATIONISTS, RESERVATIONISTS. Ages, 18-30, unmarried, H. S. grads. Interview by appointment. Phone DI. 6408, Mr. Longen, Room 1149, Munsey Bldg., Central Schools, Airline Division.

COURT REPORTING
Special classes, 120 to 250 wpm. Mon., Wed., Fri., 6-9 p. m., only $15 mo. Certificate awarded in shorthand and typing. Start today. Earn TOP salary. BOYD COURT REPORTING SCHOOL, 700 12th, cor. G nw. NA. 2340.

French Conversation
Former professor of French phonetics, Univ. of Paris. Call mornings. RE. 0297.

LEARN TO DRIVE—RITE-WAY DRIVING SCHOOL. Full course, $25. CO. 2717. Md., D. C., Va.

PLAY PIANO and compose in 3 months; specialist voice training; concert and radio. DU. 8621.

HELP, MEN 15

ADJUSTOR
Young man between 26 and 35; permanent position with large financial organization; paid vacation, group hospitalization and retirement plan.
Consumers Credit Service
3317 Rhode Island, Mt. Rainier, Md.

ASSISTANT SHOP FOREMAN AND TAILOR
For Men's Alteration Department
EXPERIENCED
In reply state age, experience and salary expected.
Box 714
Washington Post

ASSISTANT TO CHIEF ENGINEER
for large laundry and dry cleaning plant. Capable person needed for assuming position of chief engineer in the future.
APPLY MR. MELVIN OR MR. DOOR
ARCADE SUNSHINE
735 Lamont St. N.W.

AUTO BODY & FENDER MAN
MUST BE EXPERIENCED AND HAVE A-1 REFERENCES
APPLY MR. POATS
ARCADE PONTIAC
1437 IRVING ST. N.W.
(NO PHONE CALLS)

AUTO MECHANIC
Experienced man for Ford shop; 5½-day week, 50-50 pay basis with guarantee. Hospitalization and insurance benefits. Vacation with pay. Pleasant working conditions. See Mr. Garner, Service Manager,
Norman Motor Company
8320 Baltimore Ave., College Pk., Md. Call TOwer 5100.

Auto Parts Clerk
Washington's Oldest Chevrolet dealer has an opening for an experienced automobile parts clerk.
APPLY TO MR. KLINE
Barry-Pate Motor Co.
1130 Conn. Ave. N.W.

AUTO PARTS CLERK
for counter and shipping room with large Chrysler corporation parts wholesaler. Good opportunity for future with advancement possibilities. Write giving full details of education, past experience, personal background and salary expected and phone number to Box 713, Washington Post.

BIDS AND PROPOSALS 6

GOVERNMENT OF THE DISTRICT of Columbia, Director of Construction, D. C., October 26, 1950. Sealed Proposals will be received in Room 509 District Building, 14th and E sts. nw., Washington 4, D. C., until 2 p. m., Eastern Standard Time, November 2, 1950, and then publicly opened and read for Repairing and Rebuilding Boiler Setting at the Heating Plant, Gallinger Municipal Hospital, 19th and B sts. se., Washington, D. C. Proposal forms, specifications and drawings may be obtained in the Office of Chief Clerk, E. D., Room 427 District Building. Telephone NA. 6000, ext. 2378. Oct. 27, 28, 30, 31, Nov. 1, 2.

CONTINUED ON FOLLOWING PAGE

HELP, MEN 15

Continued From Preceding Page

AUTO PARTS CLERK
With General Motors experience. Excellent working conditions in large dealership. Opportunity for advancement. Call DI. 5260.

AUTO POLISHER
Must be experienced and have A-1 references.
APPLY TO MR. PEERS
ARCADE PONTIAC
1437 IRVING ST. NW.

AUTOMOTIVE COMBINATION METAL MAN AND PAINTER
Here is a wonderful opportunity for a livewire. No major repairs; good salary and commission; new car dealer, located Silver Spring. Write stating experience, age, etc. to Box M-966, Washington Post.

BARBERS wanting license in Florida, write C. S. Shoemaker, 11 Broad st., Jacksonville, Florida.

BARBER — Good hair cutter; guar. $70 per week. 245 N. Glebe rd., Buckingham Shopping Center.

BOOTBLACK, with barber shop experience. 1008 Vermont ave. nw.

BOOTBLACK — Wanted for barber shop; experienced. Apply 1804 M nw.

CAMERA SALESMAN
Experienced, excellent opportunity.
SOMMER'S CAMERA EXCHANGE
714 14th St. N.W.

CARHOPS
YOUNG MEN FOR FULL-TIME EMPLOYMENT. SALARY PLUS TIPS. MEALS AND UNIFORMS FURNISHED. GROUP INSURANCE, HOSPITALIZATION AND MANY OTHER EMPLOYE BENEFITS.
HOT SHOPPES, INC.
1724 H ST. N.W.
(No Phone Calls)

CARPENTERS
Long housing job. Apply Ed Reid, superintendent, Woodlawn job, Gelman-Woodlawn, Landover, Md. Directions: Out Annapolis rd. to 69th place, left on 69th place, to GREENVALE PARKWAY AND JOB.

CLERK-TYPIST $50
Salesman, car nec., 25-35 yrs., $235 plus expenses.
Counter salesman, auto .... $38-$55
Shipping and rec. clerk, auto, to $55
Multilith opr., exp. .... $175 mo.
ALLEN-O'BRIEN PERSONNEL SERV.
710 14th N.W. RM. 408. RE. 7280.

CLERK-TYPIST
Permanent position, 5-day week; excellent opportunity for advancement.
APPLY IN PERSON.
The Home Indemnity Co.
1522 K St. N.W.

CREDIT—Collector Clerk, $200; car nec.; car allow.; insurance salesman, $50 wk. and com. Salesman, general —Miss Gray, CAPITOL SERVICE, 1329 Eye st. nw., RE. 2828.

DRIVERS
Experienced operators of heavy-duty equipment for fuel oil deliveries, apply
Esso Standard Oil Co.
1620 SO. CAPITOL ST.

DRIVER—Colored, sober, strong and reliable; must know city, not mind hard work; sick leave, vacation; $37.50 to start. Apply Wash. Fish, 1011 E st. sw.

ELECTRICAL ENGINEERS, to $4200 year.
SHIPPING AND REC. SUPV., $200 month.
TRAINEE GI BILL—open.
JANE ABBOTT EMPL. SERVICE
1420 N.Y. Ave., Rm. 408. EX. 0367

ELEC. ENGRS., $300
TRAVEL CONSULTANT FIRM
MUTUAL EMPLOYMENT SERVICE
1710 G ST. N.W., NA. 0954

Elec. Tech. Specif. Writer—to $60
FIELDS AGCY., EX. 2508
720 Kass Bldg., 711 14th St. N.W.

ENGINEER, 3d and 5th cl., white. Other openings DAILY. Mr. Ford at BOYD'S, 700 12th, cor. of G nw. NA. 2340.

FIREMAN—Night shift to reside on premises. Apply manager Monday afternoon.
FAIRFAX HOTEL
2100 Mass. Ave. NW.

FOREMAN
For laundry washroom; must be experienced and capable of managing help. Apply personnel
ARCADE SUNSHINE
713 Lamont St. N.W.

FURNITURE FINISHER
Must be expert touch-up and burn-in man, excellent opportunity for fully qualified man. First class working conditions and salary. Apply to Mr. McLaughlin.
MAYER & CO.
421 7th St. N.W.

GENERAL CLERK
We would like to interview for an opening in our Accounting Department. Applicants should have typing skill and an ability to handle clerical detail efficiently. This is a responsible and fast moving assignment which offers a start on the business side of the paper. Five-day, 40-hour week. Saturday work required with day off during week to compensate.
PERSONNEL DEPARTMENT
THE WASHINGTON POST
1345 E STREET N.W.

INSURANCE MAN
25 to 30, some experience in fire insurance to act as special agent in Washington. Stock company. Excellent rating. Call RE. 2446.

INVENTORY CLERK—Some experience with perpetual inventory records; Arlington; $50. Potomac Employment Agency, 2334 Wilson blvd., Arlington. OW. 1700.

JANITOR
Age 30 to 40 with 5th-class Engineer's license.
APPLY MR. WEAVER, BASEMENT
816 14TH ST. N.W.

LABORATORY TECHNICIAN
Evening work. Experience necessary. Good hours and salary.
APPLY IN PERSON
PERSONNEL OFFICE
PROVIDENCE HOSPITAL
2ND AND D STS. S.E.

MAN
Experienced in machine design, for established manufacturer.
APPLY
Stone Straw Corp.
900 Franklin St. N.E.

MAN, OVER 45
This is a well-paying sales opening for a man over 45 years of age. Must be dignified, confident, trustworthy individual with no objections to meeting the public. Apply
2317 Wilson Blv., Suite 1
Arlington, Va., Mon. and Tues.

MECHANIC for minor repairs only; no major overhauling done. Apply 712 9th st. nw.

MEDICAL TECHNICIAN wanted, one registered by ASCP preferred, but others with comparable training and experience will be considered. Write Dr. John W. Hooker, Memorial Hospital, Danville, Va.

MESSENGER
Young man, 18 to 21, for permanent position in home office of life insurance company. 35-hour week. APPLY RM. 300, 816 14TH ST. N.W.

Men—Ages 30 to 65 Only
THIS IS YOUR BEST CHANCE
HIGHEST DEMAND
NON-COMPETITIVE
Experience unnecessary; initial earnings, $75 per week. See Mr. Lindmark, Room 322 Victor Bldg., 724 9th st. nw., 7:30 to 9 p.m.

MILL WORK ESTIMATOR DETAIL MAN AND COUNTERMAN
Excellent opportunity for men qualified to fill these positions. Experience necessary. Apply Mr. A. Lanham.
BARBER & ROSS CO.
8th and V Sts. N.E. DE. 0501.

HELP, MEN 15

MEN
STREETCAR BUS OPERATORS
AGES 23-45
No Experience Needed
Paid While Learning
Average Earnings Over $65 Per Week After Qualifying
STEADY WORK
PAID VACATIONS
SICK LEAVE
Apply Mon. Through Fri. 8:30 A. M.
CAPITAL TRANSIT CO.
36th and M Sts. N.W.
Take No. 80 Rosslyn Car

OFFICE BOY-MESSENGER PART-TIME HOURS
The Washington Post requires the services of an intelligent and thoroughly reliable young man over 18 who can carry out instructions accurately and perform various messenger duties. Hours: 10 a. m. to 2:00 p. m. Monday and Tuesday, 10 a. m. to 4:00 p. m. Wednesday through Friday.
PERSONNEL DEPARTMENT
1345 E ST. N.W.

PACKERS
Experienced Preferred
Apply Employment Office 4th Floor
Lansburgh & Bro.
7th, 8th and E Sts. N.W.

Paint Salesmen (2)
Permanent position as inside store men. Previous experience not necessary but desirable. Salary commensurate with ability. 5½-day week, free group insurance.
HUGH REILLY CO.
1334 New York Ave. N.W.
NA. 1703

Painters & Paperhangers
Experienced only. Apply Jaffe, 911 13th st. nw.

PARKING LOT and service station attendant; must be capable, all around man, have D. C. driver's permit and past police parking regulation; good starting salary with advancement to right man. Apply 712 9th st. nw.

PASTRY CLERK, to asst. CHEF in hotel; white; union scale. Miss Day, 1311 G st. nw.

PLASTERERS A-1 mech. only (white) $26 per day; steady work; 5 or 6 days each week. LO. 3-8066.

PRESSER
Steady work, year-around work. Good salary.
THE ALTERATION HOUSE
918 F St. N.W.

REAL ESTATE SALESMEN
ATTENTION
We are in need of a few livewire salesmen. Can you qualify? Experience not essential. If selling is your game, call
SOUTHEAST REALTY CO
1311 Penn. Ave. S.E. LI. 6-2000

RECEIVING CLERK
Excellent position for sober settled man. This particular job requires the utmost in skill and accuracy, since this is a position of trust your record must bear very close examination. Wages are far above average and working conditions and employee benefits are excellent. Apply room 124 Shirlington Trust Building, Shirlington Shopping Center, Arlington, Va.

RETIRED MEN
Supplement your S.S. benefits with up to $50 mo. or more. Haberdashery and apparel sales; exp. not nec. Apply Mon., 710 14th st. nw., Rm. 702, Mon., 10 a. m.-4 p. m.

ROUTEMEN
Fine opportunity for ambitious men to train for laundry route salesmen. No experience necessary. Good salary and chance for advancement. Age 25 to 37.
Manhattan Laundry & Dry Cleaning Co.
1328 Florida Ave. N.W.
PHONE DU. 1111
FOR APPOINTMENT

ROUTE SALESMAN
Established laundry and dry cleaning route. Commission basis with guarantee. Salary while learning.
HUB LAUNDERERS
EASTERN AVE. AT 37TH ST.
MT. RAINIER, MD.

SALES TRAINEES—Excel. opp. for advancement. Knowledge of music pref., but not essential. See Mr. Westberg, Kitt Music Co., 1330 G nw.

SALESMAN with car to train locally for permanent position with large manufacturing company. Will consider inexperienced man who is willing worker. Not canvass. Earnings while training around $100 weekly. Apply 1116 O st. se. before 1 p. m.

SALESMAN
REAL ESTATE
One of Washington's most progressive real estate firms needs one aggressive, high-spirited salesman for expanding sales program to handle subdivision general brokerage sale, in N. W. Washington and nearby Maryland. Must have car and need for income of $7500 or more per year. Phone Mr. Butterfield at OR. 2100 for personal interview.
Paul E. Butterfield Realty Co.
REALTORS, 4625 41st ST. N.W.

SALESMAN
Demand for our product makes it possible to pay liberal starting salary and commission. Successful specialty sales experience required. No canvassing. Phone TA. 1066.
KIRBY DISTRIBUTING CO.
5511 14th St. N.W.

SALESMAN
District manager of National Company will arrange for interview if you have a proven sales record. Fine line of building specialties offer wonderful opportunity in Washington and vicinity. Car essential. Salary and comm. basis. Write Mr. Dwight Pitterer, 2008 North Broad st., Philadelphia 21, Pa.

SALESMEN (3)
Virginia residents: we have openings for 3 aggressive men who possess pleasant personalities and own cars. Our commission and lead system enables even an inexperienced man to earn better than $80 per week after only one week's training. Apply 12 Shirlington Trust Bldg., Shirlington Business Center, Arlington Virginia.

HELP, MEN 15

SALESMAN
AN OPPORTUNITY FOR CALENDAR & ADVERTISING SPECIALTY MEN
Investigate the sensational new Kemper-Thomas individual trade calendars, which, as you know, have swept the country. There are 28 separate trades covered in the new exclusive line soon ready. There is a vacancy for a good man in the Washington area. Call Mr. Sullivan at SH. 8285.

Salesmen With Cars
Two permanent positions with established firm. Men accustomed to $100 or more; salary plus commission; no canvassing.
CLEAN-RITE STORE
925 F St. N.W.

SALESMEN (3)
We have openings for 3 aggressive men who possess pleasant personalities and own cars; our commission and lead system enables even an inexperienced man to earn better than $80 per week after only one week's training. Phone ST. 6383 between 11 a. m. and 5 p. m.

SERVICE STATION ATTENDANT—Experienced; D. C. permit; local refs. $45 per week plus commission. Willoughby's Esso Station, 4244 Wis. ave.

Service Station Salesman
SUN OIL CO.
Has openings for 7 energetic young men, interested in learning Service Station business. High School graduates. Age 20 to 30. Permanent employment. Salary plus bonus. Apply in person only 9 to 4. Mr. Green.
SUN OIL CO.
4940 CONN. AVE. NW.

SHEET METAL and general repair man to take charge of shop. Steady work, top pay. State age, experience, and local references. Write Box 705, Washington Post.

SHIPPING CLERK
With working knowledge of city and suburbs, between 25-45; good salary, steady position for responsible person.
Apply Mr. Saunders
ARCADE SUNSHINE
735 Lamont St. N.W.

SHOE CLERK
5-DAY WEEK
NO EVENINGS
Apply Before Noon
BEST & CO.
4433 Conn. Ave. N.W.

Sign Painter, Exp., to $3 Hr.
Investigator, ex-GI with car ... $330
Ramp and Flight Attendants .. $190
Asst. Service Station Manager .. $180
Service Station Attendant, exp. $40
Salesman with car .... Open
Salesman-Driver .... start $50
Delivery boy, white, D.C. permit $35
LLOYDS, 1420 N. Y. AVE. ST. 2207

Tech. Illustrator, to $350
Isometric and General Art Bkgd.
FIELDS AGCY., EX. 2508
720 Kass Bldg., 711 14th St. N.W.

TELEVISION TECHNICIANS
Experienced
5-Day, 40-Hour Week
Discount Privileges
Apply Personnel Office
Fourth Floor
S. Kann Sons Co.

CAREER OPPORTUNITY —WITH A— FUTURE
If you are an ambitious, earnest, sincere young man, looking for a career with a future, this advertisement will interest you.
A major national consumer finance chain, owing to expanding business, has openings for branch representatives and assistant managers.
Paid vacations, group life and hospitalization, unusual savings and retirement plan, bonus plan, other advantages. If you are interested in a career with a successful company which promotes from within call in person for an interview at one of the following offices:
STATE LOAN CO.
3300 RHODE ISLAND AVE.
MT. RAINIER, MD.
7892 GEORGIA AVE.
SILVER SPRING, MD.
1200 LEE HIGHWAY
ROSSLYN, VA.
113 SOUTH COLUMBUS ST.
ALEXANDRIA, VA.

HELP, MEN 15

TEACHERS — IMMEDIATE OPENINGS. 8TH GRADE CORE (ENG.-SOCIAL STUDIES) CORE (MATH.)
ADAMS TEACHERS AGENCY
204 Colorado Bldg. 14th & G N.W.

UNIT CONTROL CLERK
Some experience, desired by well established progressive and expanding organization. Permanent position. Good salary. Excellent opportunity for advancement. Unusual employe benefits.
Apply
THE YOUNG MEN'S SHOP
3942 Minnesota Ave., N.E.
(Nr. Benning Rd.)

WAREHOUSEMAN, age 18 to 25; veteran preferred; starting salary, 97c per hour. Apply H. F. Auth, first floor, 1111 North Capitol st.

Writer-Chem. Engr., $500
FIELDS AGCY., EX. 2508
720 Kass Bldg., 711 14th St. N.W.

YOUNG MAN
18 to 20, high school graduate, for mailing dept. Opportunity for advancement. 2111 E st. nw. ME. 0160.

POSITIONS (34)
In various fields.
Stenographers $285
Typists, can use 18 immediately; 35 wpm.; SW $2,600
Come to the AMERICAN EMPLOYMENT SERVICE for superior positions, 1319 F st. nw., International Bldg., opp. Capitol Theater. NA. 4142

WANTED
Man with car. Apply 3707 Georgia ave. nw.

IMMEDIATE OPENINGS for RUG & UPHOLSTERY SALESMEN
EXPERIENCE PREFERRED
APPLY
EMPLOYMENT OFFICE
4TH FLOOR
Lansburgh & Bro.
7th, 8th and E Sts. N.W.

CREDIT DEPARTMENT COLLECTIONS
Young Man With Knowledge of Department Store Credit Procedure Desirable
In Reply State Age, Experience and Salary Expected to Box 715 Washington Post

WANTED
A 2nd-class steam-operating engineer (white) for work in a private institution; pleasant surroundings; state experience, references and wages. Box M-962 Washington Post.

ATTENTION EX-BOOK SALESMEN
OPENING FOR TWO HIGH CLASS, HIGH PRESSURE SALESMEN—NOT A BOOK DEAL, BUT A ONE-CALL-CLOSE PROPOSITION. WE HAVE PLENTY OF PROSPECTS. NO CANVASSING. GOOD CLOSERS ARE EARNING $150 TO $300 PER WEEK. FUTURE UNLIMITED. CAR NECESSARY. FOR PERSONAL INTERVIEW, WRITE BOX M-971, WASHINGTON POST.

$46.80 PER DAY
If you are certain you could earn this amount every day, would you take the job? Then call at 919 Dupont Circle bldg., 1346 Conn ave., 9-12 a. m. only.

FINDING a good job is more difficult than selling our product. Selling our product may be the good job you are looking for. Phone TA. 3351.

ERCO
JOBS OPEN FOR
MACHINISTS
INSTRUMENT MAKERS
INSTRUMENT ASSEMBLERS
BENCH MECHANICS
SHEET METAL MECHANICS
OPERATORS FOR
MILLING MACHINE
LATHES
TURRET LATHES
DRILL PRESSES
HORIZONTAL BORING MILLS
OVERHEAD TRAVELING CRANE
POWER BRAKES
APPLY 9 A.M. TO 3 P.M.
ENGINEERING & RESEARCH CORP.
RIVERDALE, MD., WA. 4444

AIRLINES need young men. See our ad under Schools and Instruction. Central Schools, Airlines Div.

VIEWPOINT By Dave Gerard

"Give him another shot of corn! I'll bet he's in there!"

"Got any other brilliant ideas? 'We'll just sit here in the dark and they won't bother us!' Oh, brother!"

HELP, MEN 15

ATTENTION! UNION BRICKLAYERS
Cold weather is setting in. Work tightening up, avoid being laid off. Come to work for us, where we will definitely employ you and keep you going. Have plenty of inside work and material on hand. Good wages, overtime and Saturday work on most projects.
CALL LIEB BROS.
60 Park Place, Newark, N. J.
Mitchell 3-7420.

A JOB for 2 men. Steady work. Most of our men make over $100 weekly. Call TA. 1404.

HELP, WOMEN 16

ASSO. SECY.—$3100; under 30; fast, accur. Girl Friday SECY., single, $65 wk. Real Estate, stenog.; 5-d., telephone personality, $55 wk. Junior stenog. under 30, $50 wk. Many others hourly. See Miss Young or Miss Smith, PERSONNEL SERVICE, 1311 G st. nw. ST. 3664.

CASHIER
Must be experienced. Good salary and pleasant working conditions. Hours, 9 to 6.
PLAZA SPORT SHOP
10th and E Sts. N.W.

CASHIER
Front office, must be experienced with NCR No. 2000 posting machine. Apply Auditors Office, Room 166.
RALEIGH HOTEL
12th and Penna. Ave. N.W.

CLERK
Young lady for permanent position in our gasoline and lubricant office located at 1905 West Virginia Ave. N. E. 5-day 40-hour week; must have pleasing telephone personality, typing helpful. Call Mr. Biedermen for appointment: LI. 3-4300.
L. P. Steuart & Bro., Inc.
138 12th St. N. E.

CLERKS
For dry-cleaning store.
APPLY DICKEY'S CLEANERS
7th and Franklin Sts. N.E.

CLERKS AND TYPISTS
Permanent; 5-day week. Apply Mr. Trice, FRANC JEWELRY CO., 627 7th st. nw. at 7th and G.

CLERK-TYPISTS, to $2,700
Immediate openings in LAW, MEDICAL, EDUCATIONAL, INTERNATIONAL and COMMERCIAL fields. Select positions in fine offices.
ANNETTE D. TATELMAN
233 Woodward Bldg. (15th & H N.W.)
RE. 5979 or RE. 0286

CLERK TYPISTS
5-Day, 40-Hour Week
Discount Privileges
Apply Personnel Office
4th Floor
S. Kann Sons Co.

CLERK-TYPIST
5-day, 40-hour week; permanent employment; in new modern air-conditioned building; paid vacations, bonus plan and other employe benefits; excellent opportunity.
20TH CENTURY-FOX FILM CORPORATION
415 3RD N.W.

CLERK-TYPIST
Under 35, for permanent position in life insurance company. Pleasant working cond. Inexpensive lunchroom.
APPLY ROOM 300
816 14TH ST. N.W.
BETWEEN 9 AND 11 A. M.

CLERK-TYPIST YOUNG LADY
FOR PERMANENT POSITION WITH FINANCIAL INSTITUTION
Pleasant working conditions, paid vacations, free group life and hospitalization insurance. Resident of Mt. Rainier vicinity preferred
APPLY IN PERSON
STATE LOAN CO.
3300 Rhode Island Ave., Mt. Rainier, Md.

CLERK-TYPIST
Position with growing organization. 38-hour week, 2-week vacations, sick leave; $40 per week to start. State qualifications, experience, education.
BOX 709
WASHINGTON POST

CLERK-TYPIST CASHIERS
42-HOUR WEEK
Excellent Working Conditions
GOOD STARTING SALARY
Apply in Person, Mr. Kyle
BATES JEWELERS
901 F St. NW.

CLERK-TYPISTS
5-DAY WEEK
Excellent Working Conditions
Good Starting Salary
APPLY 10 A. M.-11:30 A. M.
REALTY TITLE INSURANCE CO.
1424 K ST. N.W.

CLERK-TYPIST
Permanent position with advancement opportunities. Billing experience preferred. 5-day week. Paid vacations, sick leave, holidays, free insurance. DI. 2900, ext. 215.

CLERK-TYPIST, 5-D., $45
Under 30 — 2 Yrs. College Nec.
Clerk-Typist, billing $45
Clerk-Typist, general office $40
Clerk-Typist, beginner $37.50
FIELDS AGENCY, EX. 2508.
720 Kass Bldg. 711 14th st. nw.

HELP, WOMEN 16

Comptometer Opr., $250
N.E. sec., exper., excel. oprty.
Rem.-Rand bk. mach. opr. ... $50 wk.
Typist .... to $50 wk.
Clerk-typist, law office .... $45 wk.
Cashier, food market .... $50 wk.
NCR. bk. mach. opr., ac. recbl. .. $45
Cigar store cashier, hotel $40
Typist, PBX, und. 30 .... $175
Always excel. openings—Welcome—see Miss Reed. (Est. 17 yrs.).
PERSONNEL SERVICE
1311 G St. N.W. NA. 5088

EDIPHONE OPERATOR
We have an excellent opening in our Advertising Department for an Ediphone Operator. Will consider training qualified typists for the job. Five-day, 40-hour week with numerous employe benefits.
THE PERSONNEL DEPARTMENT
THE WASHINGTON POST
1345 E ST. N.W.

EMBASSY SECY.—$3000; stenog. know. dictaphone; fast typist; $2600; aviation secy.; $60 wk. See Miss Young or Miss Smith at PERSONNEL SERVICE, 1311 G st. nw. NA. 2115.

EXECUTIVE SECRETARY
TO PRESIDENT of National Aviation Assn. Must be experienced, capable of handling office when boss is out of town. Starting salary open; 5-day week.
CALL RE. 0532 AFTER 4 P.M. MON.
ASK FOR MR. SMITH

General Clerical
Experienced in adding machines and general office; typing not necessary; pleasant working conditions; excellent opportunity for advancement; liberal discount privileges on purchases with many store benefits.
APPLY OFFICE
THE YOUNG MEN'S SHOP
1319 F ST. N.W.

GENERAL CLERK
We would like to interview for an opening in our Accounting Department. Applicants should have a typing skill and an ability to handle clerical detail efficiently. This is a responsible and fast-moving assignment which offers a start on the business side of the paper. Five-day, 40-hour week. Saturday work required with day off during week to compensate.
PERSONNEL DEPARTMENT
THE WASHINGTON POST
1345 E STREET N.W.

INFORMATION CLERK
Some typing. Good hours and salary.
APPLY IN PERSON ONLY
PERSONNEL OFFICE
PROVIDENCE HOSPITAL
2ND AND D STS. S.E.

MACHINE SHOP WORKERS
Must be experienced on machines such as drill presses, lathes, milling machines, grinders, screw machines, etc. Apply in person, 9 a. m. to 3 p. m.
ENGINEERING & RESEARCH CORP.
Riverdale, Md.

OFFICE CLERK AGE 24 TO 37
Must be neat appearing, aggressive and conscientious.
Apply in Person
9 A. M. TO 6 P. M.
WESTERN AUTO SUPPLY CO.
1213 GOOD HOPE RD. S.E.

OFFICE MANAGER, insurance; Clarendon; some typing; $45. Potomac Employment Agency, 2334 Wilson blvd., Arlington. OW. 1700.

PBX-RECEPTIONIST COURSE—We believe we are the only school offering busy-board training; free typing and placement service; private instruction teacher, 15 years' experience. Miss Rand, NA. 6295.

RECEPTIONIST-STENOGRAPHER & TYPIST
Two openings for intelligent, pleasant and personable high school graduates; one for light stenography work and one for typing only. Interesting position for girls who can type well and are capable of assuming responsibility along with advancement; 5-day week; 8 to 4:30, in progressive organization; excellent working conditions; downtown office; high type personnel; permanent position with opportunity for advancement; some work experience preferred.
Government Employes Insurance Co.
14th & L sts. nw. ST. 4600, Ext. 251

RECOMMENDED cleaner, laundress, cook, other help. Eureka Ex., DU. 6977

SALESLADY—With car, to sell nationally advertised product to consumer, not canvass; some evening work. Earnings while training around $75 weekly. Phone LI. 3-1436 for appointment only.

SALESWOMAN
One who has some knowledge of sewing preferred. Apply in person. SINGER SEWING MACHINE CO., 609 7th st. nw.

SEAMSTRESS
White, for drapery shop; good position, good pay; permanent. Also young woman to learn. Apply
SCHLEIFER'S
3514 Conn. Ave.

SECRETARY
20-30 for aircraft representative's office. Interesting work. Pleasant surroundings. RE. 6282.

SECYS—Steno., legal, public relation, assoc., embassy, etc. 23 openings with top firms to $3200.
Compt. opr., exper., ne. $3000
Slow steno.-typist, radio $175
Typist-clerk, alert, ne. $2600
Typists (18), 35 wpm., are needed at once $2600
Clerk, H. S. G. .... $150-$160
Nurse aid, trainee $130
PBX, typing course, tuition, $20 (free placement after course).
Come to the AMERICAN EMPLOYMENT SERVICE for superior positions, 1319 F st. nw., International Bldg., opp. Capitol Theater, NA. 4142.

SECRETARY
A young lady in the office of a CPA, must be good typist and able to take dictation. A knowledge of bookkeeping or accounting helpful; 40-hour week; salary open. Call ME. 3231 for appointment.

SECRETARY — Experienced; fast shorthand and typing; for interesting part time; day assignments. RE. 0564.

SECRETARIES to $3600 year.
RECEPTIONIST, knowledge typing, $170 mo.
CLERK TYPIST, $180 mo.
JANE ABBOTT EMPL. SERVICE
1420 N.Y. Ave., Rm. 408. EX. 0367

SECRETARIES
Refrigerating .... to $3330
Engineering $3120
General Law $3120
Aviation Law $3000
Patent Law $3000
Advertising $2860
Editorial $2730
WALTER H. KESSLER
Personnel Services, 613 Wash. Bldg. 15th and N.Y. ave. nw. ST. 9443.

HELP, WOMEN 16

SECRETARY
to ophthalmologist; competent; good education more important than experience. Congenial surroundings. Salary open. DU. 2741.

SECY., EXP., to $300
File clerks .... to $34
Steno. and typists .... to $250
Messengers, H. S. grad., white .. $135
Compt. opr., experienced $250
Bkkpg. mach. oprs. $1800
Medical secy., exp. $250
Beauty opr. and recept. .... Open
LLOYDS, 1420 N. Y. AVE. ST. 2207.

SECYS., TO $3,400
Immediate openings in INTERNATIONAL, LAW, MEDICAL, EDUCATIONAL and COMMERCIAL fields. Select positions in fine offices.
ANNETTE D. TATELMAN
233 Woodward Bldg. (15th & H N.W.)
RE. 5979 or RE. 0286

Secy. to Pub. Rel. Exec.—$260
Secy., Legal—$285
Secy. 1-girl office $250
Secy., builder, N.W. $260
Secy. Silver Spring $225
Secy. higher education $240
Secy., radio $200
FIELDS AGCY., EX. 2508
720 Kass Bldg., 711 14th St. N.W.

SECRETARY-BKKPR.
N.E. Sect.
Engineering secy., $250. See Miss Grant or Miss Lee at once. (NA. 2340).
BOYD'S, 700 12th, Cor. G

SEWING INSTRUCTOR
to be trained by us, for our sewing room schedule. Pleasant environment with long established organization. Apply Mr. Bryan.
SINGER SEWING CENTER
1340 G St. N.W. NA 0184.

SHOE CLERK
5-DAY WEEK
NO EVENINGS
Apply Before Noon
BEST & CO.
4433 Conn. Ave. N.W.

Span.-Eng. Secy., $250
Steno., Span.-Eng., 1 mo. $250
MUTUAL EMPLOYMENT SERVICE
1710 G St. N.W. NA. 0954

STENOGRAPHER
18-35, able to take average dictation and local fire and casualty insurance branch office. 5-day, 37½-hour week. Apply Northwestern, 812 Woodward bldg.

STENOGRAPHER FOR NEWSPAPER ADVERTISING DEPARTMENT
Why take a boring job in a dull office when here's a chance to work in a fast-moving, hard-hitting advertising sales department with something new going on all the time. If you like a placid life, this is not for you. But if you're a fast and accurate stenographer and proud of it, if you like a job that tests your capabilities and keeps you active mentally, phone NAtional 4200, ext. 311, and ask for an interview appointment. Experience not as important as speed and drive.
THE WASHINGTON POST
PERSONNEL DEPARTMENT
1345 E ST. N.W.

STENOGRAPHER — Capable, young, refined background; good references. Phone ST. 4000.

Stenographer-Clerk
Permanent position with international organization for young lady capable of assuming responsibilities; good salary and working conditions.
APPLY IN PERSON
806 Conn. Ave., Suite 202

STENOGRAPHER in law office; excellent opportunity for young capable person. Phone ME. 0834 for personal interview.

STOCK CLERK
5 DAY WEEK
NO EVENINGS
Apply Before Noon
BEST & CO.
4433 Conn. Ave. N.W.

TELEPHONE SALES WORK
We need an excellent telephone saleswoman for an opening in our Classified Department.
You can qualify for this interesting and varied job, if you have a good speaking voice, a typing skill, and the ability to get your ideas across to others.
This is a specialized field, but we will train on the job, and as skills increase so will opportunity for advancement.
Interviews conducted Monday through Friday, 9:00 A. M. to 4:00 P. M. for women who believe they can qualify.
PERSONNEL DEPARTMENT
THE WASHINGTON POST
1345 E STREET N.W.

HELP, WOMEN 16

TEACHERS, qualified primary grades. ADAMS TEACHERS AGENCY Colorado Bldg., 14th & G. RE. 3936

TEACHERS—IMMED. OPENINGS PRIMARY—ELEMENTARY CORE (ENG.-SOCIAL STUDIES) CORE (MATH.)
ADAMS TEACHERS AGENCY
204 Colorado Bldg., 14th & G nw.

STENOS., BKKPRS.
Unusual choice, excel. positions. ATLAS AGCY., 1420 N.Y. AVE. N.W.

TYPISTS
Permanent position with national organization, attractive salaries with opportunity for advancement; office hours 9 to 5. 5-day week. Apply 10 a. m. to 1 p. m.
UNDERWOOD CORP.
1630 L St. N.W.

TYPIST
Experienced; excellent working conditions. 5-day week. Opportunity for promotion.
CALL EX. 8100, BR. 39.

TYPIST
Experienced, accurate, for newspaper office, Georgetown; not over 35; 5-day week, hospitalization and other employe benefits. CO. 1014, ext. 5.

TYPIST
For advertising production department of weekly news magazine; work is varied and interesting; 5-day 40-hour week; liberal sick and vacation leave; other employment advantages. Call 8:30 to 5, Monday to Friday. DI. 2900, Ext. 261.

TYPIST
18-30, interesting position in local branch of large fire and casualty insurance company. Good chance for advancement. 5-day, 37½-hour week. Apply Northwestern, 812 Woodward bldg.

TYPIST —FOR— LARGE CASUALTY INSURANCE CO.
Excellent working conditions. Permanent positions. Opportunity for advancement.
SEE MRS. CASSIDY
4TH FLOOR
Hartford Accident & Indemnity Co.
1000 VERMONT AVE. N.W.

TYPIST
Interested and varied work for about 5 months. Apply Mrs. Rogers, 3rd floor, 1508 H st. nw.

TYPIST NEWSPAPER OFFICE
We are looking for a typist who can perform general clerical duties well and would like to be trained on the job for ediphone work. This is an excellent opportunity for a woman who can assume responsibility and likes interesting work assignments. Five-day, 40-hour week and numerous employe benefits.
PERSONNEL DEPARTMENT
THE WASHINGTON POST
1345 E ST. N.W.

TYPIST
Clerical work in university office, 35-hour week; permanent for qualified person. See Miss Feagans, 1901 F St. N. W.

TYPIST-FILE CLERK
For accounts receivable office of fine furniture store. Excellent working conditions and salary.
MAYER & CO.
421 7th St. N.W.

UNIT CONTROL CLERK
Some experience, desired by well established progressive and expanding organization; permanent position; good salary; excellent opportunity for advancement; unusual employe benefits.
Apply
THE YOUNG MEN'S SHOP
3942 Minnesota Ave., N.E.
(Nr. Benning Rd.)

WAITRESSES — White, experienced, night work, full and part time. Apply in person after 7 p. m. Waldrop's Restaurant, 4318 Rhode Island ne.

WAITRESSES
AGE 18 TO 35
Young women with neat appearance for full-time employment with modern restaurant chain. Night and day positions in the District, Md. and Va. Excellent earnings, meals, paid vacation, hospitalization and insurance.
APPLY PERSONNEL OFFICE
HOT SHOPPES, INC.
1724 H ST. N.W.

WOMEN—A part-time business you can operate from your home; list of customers and training furnished to new applicants. Phone the Fuller Brush Co. Cosmetic Division. DI. 4477 or DI. 3498.

GIRLS
Are you looking for pleasant, interesting work?
GOOD WAGES
REGULAR PAY INCREASES
5-DAY WEEK
NO EXPERIENCE REQUIRED
APPLY
EMPLOYMENT OFFICE
918 G St N.W.
THE CHESAPEAKE & POTOMAC TELEPHONE CO.

—WANTED—
READY-TO-WEAR MANAGER
—FOR OUR—
4473 CONN. AVE. STORE
Fine opportunity for someone with Ready-to-Wear experience in a fast-growing store.
FULL PARTICULARS
—AT—
JELLEFF'S
F STREET STORE
PERSONNEL DIVISION
SEVENTH FLOOR

HELP, WOMEN 16

YOUNG WOMAN
White, for general office work and PBX operator; must know typing. Apply after 9:30 a. m. in person.
BRAY AND SCARFF
1013 15th St. N.W.

For the Get-Ahead Woman
Who wants her job to be as fascinating and well-paid as a man's. Fine silver offers an exceptional career opportunity requiring initiative, tact, poise, and smart appearance. Car necessary. A personal interview will be arranged if you are a woman who wants to get ahead. Call Miss Vincent, CH. 2000, ext. 970, between 9 and 11 a. m.

PERMANENT position for educated lady who can assume responsibility, unusual opportunity for promotion, $2800 year. Phone DU. 8780.

ATLAS AGCY. NEEDS
secys., stenos., bkkprs., typist, recepts., offc. mach. oprs., PBX oprs., file clerk, statist. clk., cashiers. 1420 New York ave. nw., rm. 806

CASH IN CHRISTMAS CARDS! Easy-to-sell, gorgeous 21-card assortments pay you 50c on quick $1 sales; EMBOSSED Name-imprints, 50 for $1. Big line. Imprinted Stationery, Napkins, etc. Extra Cash Bonus. FREE Imprint Samples, Assortments on approval. HYCREST, 78 Chauncy, Dept. 54-S, Boston 11.

ALLEN-O'BRIEN PERSONNEL NEEDS
Secretary-Stenographers .... $65 up
Secretary, some bookkeeping .. $60-$65
Secy.-Stenos., legal .... $60-$65
Secretary, investment broker .. $225 up
Secretary, travel agency .... $225 up
Clerk-Stenos., Alexandria $200
Clerk-Steno., college, professional assoc., advancement .... start $250
Secretary-Typist $210
Clerk-Typist, professional $190
Clerk-Typist, business, rapid advancement opportunity .. $45 up
Stencil Cutters .... $45-$60
Clerk-Typist .... to $225
Bookkeeper, mach. operator . $45-$50
Bkpr. mach. opr., exp., Sil. Spg. .. S.O.
Order Expediter $175
PBX.-Typist, Bethesda $40
710 14th nw., Rm. 408. RE. 7280.

AIRLINES need young women. See our ad under Schools and Instruction. Central Schools, Airlines Div.

Immediate Openings for SALESWOMEN
Full or Part Time
Discount Privileges
Apply Personnel Office
4th Floor
S. Kann Sons Co.

HELP, MEN & WOMEN 17

COUPLE (WHITE)
To take care of rooming house at 1374 Harvard st. nw., in exchange for free rent. For further information, call DU. 5884.

HELP, DOMESTIC 18

CHILDREN'S NURSE — For doctor's home; experience and fond of young children; live in upstairs room. Television, other help employed; $20. WO. 2009.

COOK-G.H.W., light laundry; fond of children; live in; city refs.; health card. $25. OL. 5534.

COOK-HKPR.—Live out; $25 week and carfare. LADIES' EXCHANGE, 924 19th st. nw., NA. 4381.

MAID—Live in, g.h.w. plain cooking; occasional care of children; references; 5-day week; $25. OR. 6151.

MAID for g. h. w. 3 days a week. Health card required. DE. 4335.

MOTHER'S HELPER—Live in; basement; small salary. OL. 2151.

SETTLED white woman, good home, beautiful room; congenial family; g.h.w.; girl, 2 schoolboys; employed parents. TE. 0190.

SITUATIONS, MEN 19

ACCOUNTING graduate desires part-time work with practicing accountant, eves., weekends. TA. 6130 aft. 6.

AUDITOR-ACCT. QUAL.—Part-time emp.; hrs. to suit emp. AD. 4398.

STENOGRAPHER — Shorthand, 100 w.p.m., typing, 75; 10 years exp.; all phases office work. LI. 4-3538.

SITUATIONS, WOMEN 20

COMPTOMETRIST, all operations, temporary or permanent. Box M-981, Washington Post.

NURSE, practical, desires a job at any time, with references. RE. 7359.

TYPIST—Exp. des.; eve. & wk.-end; work at home or on premises; $1.50 hr. AD. 9873 after 7 weekdays.

SITUATIONS, DOMESTIC 21

CALL AD. 0639 for reliable full or part-time help; also day workers. PRUDENTIAL EMPLOYMENT SERV.

RUPHERS Employment Agency has investigated domestic help. HO. 9427.

H. S. STUDENTS and grade (colored) want work, part or full time. Mr. Douglas, Placement Counselor, Public Schools. HO. 2822 or TA. 1784.

GIRL, COL., wants g. h. w., full or part time; exp.; ref. LA. 6-9046.

COL. woman desires day's work, any kind; exp. cleaning, laun. EX. 0393.

COLORED—2 girls want full-time, part-time or day's work; start work at 10 a. m.; refs. MI. 0595.

COL. woman, exper., desires day's work, Mon., Tues., Fri. CO. 1050, apt. 2.

GIRL, colored, desires job 5 days a week; child care; light housework; no cooking. RE. 7813.

COLORED GIRL wants morning work; best of ref. DU. 2928.

COLORED GIRL desires g.h.w. by day or wk.; ref. ST. 6958.

COL.—Excellent care given 1 or 2 children, 3 to 6 yrs. old, in private n.e. home. AX. 3033.

MONEY TO LOAN 23

2D, 3D TRUSTS on D. C. property; 24-hr. service. Mr. Green, NAtional Finance Co., 1014 K st. nw, NA. 6540.

BUSINESS OPPORTUNITIES 29

BARBER SHOP
For lease, 4 chairs; new building. Liquor store location. 1952 Montana ave. ne.

BARBER SHOP wanted, working 4 or more. Box M-983, Washington Post.

BENDIX SELF-SERVICE LAUNDRY
Owner called to active duty; excel. location; cash or terms. Box 665, Washington Post.

DRY Cleaning Business for colored buyer. Exc. location and patrons. Owner leaving city soon. Best offer. LA. 6-5859.

MIDGET GRILL
(Drive-in-Space.) Located in Alexandria, Va.; selling hamburgers, hot dogs, barbecues, etc. Money maker, good lease, terms. ST. 7338.

RESTAURANT, completely equipped, long-established, capacity 100; stock, fixtures and all must be sold account health. Located in large commercial area of Arlington County. If interested, call for full particulars and appointment to inspect.
EDWARDS REALTY
CH. 4733 KE. 3-5855

CONCESSION OPEN
Dry cleaning-shoe repair in full swing in barber shop. For appt. call UN. 9797.

NEAR D. C. LINE on arterial hwy.—a business and home in this local meat market and grocery plus modern 5-room bungalow with oil h.-w. heat. Store can be bought separately. Offer invited. Louis P. Shoemaker, 1719 K st. nw., NA. 1166.

Will Sacrifice Restaurant
OWNER MUST LEAVE CITY
Top location; liquor license; by theatre; air cond.; TV; 6-day week. Opens 4 p. m. daily; grossing $1000 week. 6-room, 2-bath above; same owner 10 years. $4000 down.
LES SHILBY
1609 Conn Ave. Phone DU. 9188 or evenings, WA. 4835

ROOMS, FURNISHED 34

ALEX.—Nr. Pentagon and Nat'l. Airport. Desire to share 2 rms. with 1 girl at $6.50 or 2 at $4.50 ea. TE. 1043.

ALLISON N.W., 313—Newly furn. apt. for rent; good for 2 or 3. Girls or young working couple.

CONTINUED ON FOLLOWING PAGE

ROOMS, FURNISHED 34

Continued From Preceding Page

ALLISON ST. N.W., 835—Clean, comfortable rooms; sgle. or dble.; girls; use entire house. RA. 3648.

AMER. U. PK.—Sunny, well-furn. rm., blk. to 2 bus lines, theater and shops. EM. 7889.

ARLINGTON, VA.—Large front rm., near Navy Annex; suitable for 1 or 2 employed people. CH. 4448.

ARL.—Nicely fur., conv. Pent., Navy, Signal Corps and D. C.; good section. $30 single, $40 double. CH. 5749.

ARL.—Large corner rm.; share bath, shwr. with 1. GL. 6572.

ARL.—Well-furn. room for gentleman; next bath; conv. transp. $8 week. OW. 2296.

ARL.—Lge. frt. twin bedrm.; 1 or 2; nx. bath; pvt. home; unl. ph.; blk. bus. JA. 8-7547.

BELMONT ST. NW., 1430, Apt. 104—Independent rm., all conv.; man. DU. 1307.

BRIGHTWOOD—Large front room, next bath, shower; 2 closets (1 cedar); empl. cple.; $12 wk. GE. 4762.

CALVERT ST. N.W., 1946—First floor front twin bedrm., also lge. bright rm., double bed. Congenial home for refined adults. CO. 5572.

CAPITOL HILL—Opposite House Office bldg. 1 block Library of Congress; 2 pleasantly furnished rooms, pvt. bath, singly or together. LI. 3-2913 after 5 p. m.

CATHEDRAL AVE. & 29TH ST., nr. Wardman Park Hotel; nice rm.; adj. bath; all conv.; for man; $30. CO. 0111 or NA. 6225.

CH. CH., D. C.—Frt. rm.; pvt. home; empl. lady; bkfst. priv. WO. 5039.

CLIFTON ST. N.W., 1225—Bright, clean front rm.; 1 or 2; kit., laun. privs. AP. 5466; AD. 9623.

COLUMBIA RD. NW.—Attractively furn. studio room; gentile home; for empl. lady; refs. exch. DU. 1379.

COLUMBIA RD. NW., 1834—Men; sgl., $6; double, $6.50 wk. ea.; comf. beds, shwrs., baths, c.h.w. AD. 4330.

CONN. AVE-WARDMAN PARK, 2838 28th st. nw., front rm., adj. bath, private home. HO. 8591.

CONN. AVE. VIC.—Large front room, mod. bath, shr.; gentleman. WI. 0832.

DECATUR ST. N.W., 435—Lge. attr. rm. next bath; also gar. RA. 6745.

DELAFIELD PL. N.W., 1204—Large, cheerful sgle. in pvt. home near Georgia ave.; reasonable. RA. 5680.

DUPONT CIRCLE—1st flr., adult family; rm.; emp. lady, non-smoker; phone, laun. privs. $30 mo. DI. 0877.

DUPONT CIR., 1337 21st St. Attrac. twin bedrm., kit. priv., maid serv., $14 wk., CO. 9608, WI. 2562.

EYE ST. N.W., 1723—Well-heated single and double rooms.

F N.W., 2147—Small sgle. studio rm. Refrig., radio or TV. $10. EX. 0653.

F ST. N.W., 1825, Apt. 1—Twin bedrm.; educated gentlemen; moderate habits; $8 wk. ea. RE. 2515.

FESSENDEN ST., 4701 NW—1 or 2 large attractive rms. in priv. home, next to bath; unlimited phone; quiet atmosphere; nonsmokers pref.; N2 bus from house. Tel WO. 3753.

GRANT AVE., 19, Takoma Park—2 large front rooms; dble. and twin beds; gentlemen; ½ blk. bus and stores. SLigo 3280 after 7 p. m.

GUNSTON HALL
Large bright double room; maid service; lounge privs. DE. 1171.

IRVING ST. NW., 1509—Newly dec. sgle. rm.; comf. bed; 2 windows; quiet; 3-way trans.; nr. shops.

LAMONT N.W., 1828—Dble. and sgle. front rooms, 2d flr.; unl. phone; laun. privileges; ½ block bus. AD. 9043.

MASS. AVE., N.W., 1621—Conv. location; twin bedrm., running water, next bath; $12 wk.

MASS. AND WIS. AVE. VIC.—Lge. bedrm. with twin beds, next to bath, unlimited phone. WO. 3685.

MT. PLEASANT, 3218 19th st. nw.—Gentleman; nice lge. sgle. rm. with large closet; $30. CO. 5717.

N. HAMP. AVE. N.W., 1711—1st fl. front studio room, 18x30; newly dec.; suit. man and wife. MI. 2472.

NEWTON, 1640—Sgle., dble. or triple, semi bath and shower, priv. entr., $40 and $60. CO. 6451.

N.W.—Single room, girl; pvt. home; kit. privileges. EM. 6069 after 6:30.

N.W., 1923 16TH ST.—Attrac. rm., southern exp.; run. water. NO. 4752.

N.W.—Large double front room for two Gov't. girls; reasonable; excel. transp. DE. 8875.

N.W.—Young man will share clean, pleasant room; twin beds; good location; $20 mo. CO. 2394.

P ST. N.W., 1755—Front single; so. exposure; $15 semimonthly.

PARK RD. NW., 1728—Conv. trans.; semipvt. bath; unlimited phone; gentleman. CO. 2573.

PARK RD. N.W., 2643—Twin bedrm., faces park, 1 or 2; semipvt. bath; phone, laun. privs.; blk. bus. Garage avail. AD. 8007.

PARK RD. NW. 1833—Lovely clean room, for young man, excellent location, tile shower, $21 mo. DU. 9874.

PENN. AVE. S.E., 1433—Large front rm.; 1 or 2; also sgle. frt. rm. $20 mo.; unl. phone ext.; board opt.; men pref.; bus, car at corner. LI. 4-6657.

PETWORTH—Attractive single rm.; employed lady; J-6 bus. RA. 2463.

TAKOMA PARK, MD., near D. C. Line—For 2 girls, newly dec., beautifully furn. liv. rm., bedrm., bath, twin beds, new innerspring mattresses; unlim. phone, laundry privs.; breakfast if desired; on bus route, 4 blocks from Silver Spring shopping. SH. 6967.

UPSHUR ST. N.W.—Large front room; dble. or sgle.; good transp.; reasonable. RA. 9367.

UPSHUR ST. NW., 1506—Large attractive front room for 2; twin beds; private home. RA. 8065.

WOODLEY PL. N.W.—Nicely furn. rm., nr. bath; conv. trans. DE. 1924.

WOODLEY RD. NW., 2647 — Front room; twin beds; facing Wardman Park Hotel. AD. 9678.

3D ST NE., 111—Single sleeping rm., newly dec. Excel. transp. $20 mo.

12TH ST. N.W., 1134—Walk. dist. downtown; sgle. rm., $9 wk.; dble. rms.; $12-$15 wk.; con. hot water.

13TH ST. N.W., 3704—Sgl. rm., nicely furn.; laundry privs.; conv. trans.; pvt. home; lady; $9 wk. RA. 0094.

15TH ST. NW., 1404—Nice, large, warm room, near town; running water; $8 wk. NO. 9259.

15TH ST. NW., 1228—Large dble. room; excel. trans.; $8 wk. EX. 3479.

17th St. N.W., 1226
Lge. dbl. rms.; $40 mo. and up. Vacancies for ladies and gentlemen. Clean, comf., 1 blk. off Conn. ave.

21ST ST. NW., 1722—Lovely front room; best location; refined home.

ATTRAC. SGLE. dble. sunny, conv. transp. 101 5th st. ne. TR. 5035.

GOOD room in comfortable private home for gentleman. Cathedral Heights. OR. 7086.

HOTEL CAIRO
1615 QUE ST. N.W.
Large, airy rooms. Running water or private bath and shower. Single and double. Special Summer Rates
James C. Vanstory, Sr., Manager
HO. 2104

HOTEL HAWTHORNE (2134 G st. nw.)—Single, double rooms, all with running water; plenty baths and showers; reasonable rent. RE. 4027.

HOTEL 1440
Rooms, running water; 24-hour phone, elev. service; $10.50, $17.50 week. 1440 Rhode Island ave. nw.

RITZ HOTEL
920 F ST. N.W.
Double rms., $18 wk.; single rms., $14 wk. Downtown. Center of shopping district. Complete hotel service.

COLORED—Spring rd. nw., attrac. sgle. r. for girl; $6.50 wk. RA. 0040.

COLORED—N.E. section, sleeping rm. for man, unl. phone. LI. 3-4788.

COLORED—Room for 2, home priv., on car line, $30. FR. 8382.

COLORED—Large front bedrm.; empl. cple. or gentlemen. Reas. Privs. Oates st. ne. LI. 6-3740.

COLORED—Plenty of rooms. Lil's Agency, 1920 9th st. nw. AD. 2520.

COLORED, 909 S St. N.W.—Attractive sgle. rm.; reasonable. MI. 2820.

COLORED—Large double rm.; privileges; Northeast sec. AT. 0606.

COLORED—15th st. nw., 1332, apt. 22; 1 h. k. room; double front; 2d flr.; all util. Call NO. 1401.

COLORED—720 Park rd. nw., young married cpl. empl.; also sgl. rm. GE. 8759.

COLORED—Furn. room to employed couple; some home privs. NO. 4616.

COLORED, 805 Taylor st. nw.—2 lge. rms.; privs.; $10 wk. each. TU. 2851.

COLORED, 726 Quebec pl. nw.—Single room for employed man, and some privileges; $7.50 wk. RA. 2514.

COLORED, 13th St. N.W.—Dble. and sgle. rms.; privileges. MI. 5560.

COLORED, 717 K St. N.E.—Dble. rms. Apply after 6.

COLORED—Sgle. & dble. rms. warm & comf.; furn. and unfurn. DU. 0451.

COL., N.W.—Twin bedroom; also sgle. rm.; all privileges. TU. 4766.

COLORED
DUNBAR HOTEL
2015 15TH STREET N.W.
Hotel rooms at rooming house rates. All hotel conveniences and accommodations with renovated environment and policy.
$9 PER WEEK UP
Applications now being accepted

ROOMS, FURNISHED 34

COL.—15th st. nw., 1931; dble. or sgle. for employed person. HU. 464[illegible]

COL., Quincy nw.—rm., adj. inclosed porch; empl. couple; priv. TA. 7905.

COL., N.W.—Large front rm.; empl. couple; all privils. NO. 7503.

COL., N.W.—Spacious, neatly furn. studio rms. for 1 or 2; conv. shops, transp.; home privs.; reas. RA. 6898.

COL.—Large front twin bedrm.; emp. persons; priv.; $10 wk. DE. 0267.

COL.—Nice rm., empl. cple.; also single; home privs. CO. 3592.

COL. rm. 1-2, pri. ph., kit., laun., rm. man to share; conv. sec. NO. 1824.

GIRL, COLORED, to share front room, with private basement kitchen. LA. 6-7641.

ROOMS, UNFURNISHED 36

COL.—220 Division ave. ne., large basement rm. for 1 or 2 empl.; pvt. entr. and bath.

HOUSEKEEPING ROOMS 37

C ST. NE., 1018—Nicely furn. l.h.k. suite, $12. Sober, employed couple. LI. 4-1380.

CLIFTON ST. N.W., 1225—Bright, clean front rm.; 1 or 2; kit., laun. privs. AP. 5466; AD. 9623.

DUPONT CIRCLE AREA — Sitting room and bedroom for 2 people, with refrigerator, hot plate and unlimited phone. Call NO. 8413.

DUPONT CIR., 1915 N NW.—L.h.k. rm. for 1 or 2; refrig., stove.

F N.W., 2147—Studio rm.; refrig.; radio or TV; $13-$16. EX. 0653.

L ST. NW., 1343—L.h.k. rm.; Frigid.; private bath.

MT. PLEASANT (15th nw.)—1 or 2 bedrms., 2d floor; pvt. home; grill, Frig.; 1 or 2 settled ladies. NO. 5958.

FIRST ST. NW., 907—Large room and kitchenette for l.h.k. ME. 3572.

10TH ST. SW., 301, nr. Agriculture bldg., 2 lge., newly decor. unfurn. rms.; util. incl.; refgr., stove; suit. 2 adults. [illegible] 6759.

15TH N.W., 1408—Lge. bedrm., kit., mod. range, $17 wk. GE. 0817. DE.

16TH ST. NW., 1823—2nd floor room, next bath, with porch; child care. Also attrac. sgle. DE. 9688.

23D ST. N.W., 934—Lge bedrm., kit.; 1 or 2; gas, Frigid.; util. furn.; no drinking. DI. 9476.

ROOMS WITH BOARD 39

ARL.—Room, kitch. privs. or board, for lady. Use of typewriter, phone, sewing mach., porch, etc. Near Pentagon, shopping center, Navy buses, etc. Christian home. OW. 8205.

KALORAMA RD. NW., 2021—Share twin bedrm.; girl; good food; homelike atmos.; nr. bus, car. NO. 3365.

PORTER ST. NW., nr. Conn.—Room in private home; pleasant surroundings, home cooking. OR. 5932.

S. CAROLINA AVE. S.E., 322—Front share twin bedrm. for gentleman; TV; unl. phone; 2 meals; lunch packed; reas. LI. 4-0749.

WALTER REED VIC., 6031 9th st. nw.—Lovely twin bedrm.; private home; home privileges; delicious meals. GE. 4124.

FOR A BETTER PLACE
TO LIVE, CRESTWOOD CLUB, 4107 CONN. AVE. DOUBLE ROOM. EXCELLENT COOKING: TV. EM. 4074.

ONE DBLE. and 1 single rm. in attractive pvt. home. HU. 7563.

DOWNTOWN, 1625 16th st. nw.—Sgl. rm. pvt. bath; large dbl.; exc. food; one of Wash. select guest houses. CO. 4560.

The John Kilpen Hotel
2310 ASHMEAD PL. N.W.
Double and single rms.; some with private bath; American plan; excel. meals; home atmosphere. HO. 3566.

WESLEY HALL
Spacious double rms. in remodeled, redecorated bldg.; running water in every rm.; large closets; dances and free movies; recreation room; Bendix washer; selective menu; $48 to $58.50. 1426 21st st. nw. HU. 3624.

EMPLOYED mother and 9-year-old son; near school; clean, quiet home; pref. NE. or SE. FR. 1309 after 5:00.

COL.—Two employed ladies to share room. GE. 5197.

APTS., FURN. or UNFURN. 45

WISC. AVE. NW., 3421—One-rm. apt. with bath. Pvt. entrance. Furn. or unfurn. Conv. to trans.

APARTMENTS, FURNISHED 46

APT.—Furnished; strictly private, for couple or 2 ladies; block from 2 bus lines, shopping, etc. Available Nov. 30. OX. 0176.

BILTMORE ST. NW., 1865—Overlooking Rock Creek Park. 2 bedrms., living room, dining room, kitchenette and bath; completely furn., incl. gas, elec. and heat; refs. AD. 0944. 12 to 7 p. m.

CAPITOL HILL—Opposite House Office bldg. 1 block Library of Congress; 2 pleasantly furn. non-housekeeping rooms, pvt. bath. LI. 3-2913 after 5 p. m.

DELAFIELD PL. NW., 1204—Bsmt. apt., 2 lge. rms., kit., bath, pvt. entr.; empl. cple. or 2 girls; $75 mo., including utilities. RA. 5680.

DUPONT CIRCLE, 2017 Que St. NW.—Entire floor; pvt. bath; suitable 3 or 4. DU. 4189 after 6 p. m.

DUPONT CIRCLE—Nice, comfort., sgle., dble and triple rms.; kit. laundry and phone priv., $35 ea. and up. HO. 9864.

DUPONT CIR. town house apt., completely equipped; util., maid serv.; $165. 1733 19th st. nw. WO. 7651.

E. CAPITOL—1st flr.; lge. 2-bdrm. liv. rm., kit., pvt. bath, nicely furn. 3 or 4 adults. Inquire 1023 E. Capitol. FR. 5119 or VI. 4210.

GEORGIA AVE. NW., 4421—2 bedrms., kit., semi-priv. bath; suit. for 3 adults. RA. 6803.

GEORGETOWN—A delightful apartment on 2 floors; $150 mo. Call Mrs. Smyth, HU. 8806 or AD. 7416.
J. C. CHATEL

APARTMENTS, FURNISHED 46

FT. MYER AREA—Luxuriously furn. apt. for sublease, 4 to 6 mos., from Nov. 1. Large living rm., bedrm., kit., study, bath. Completely furn.; beau. Chinese furniture, rugs, objects of art. Call OW. 5910, after 8 p. m.

N.E. section, 1st. floor apt. 2 rooms, kitchen and bath; $70, incl. util.; small child accepted. VI. 4075.

N.W.—Attractive 4 rooms and private bath; 3 employed adults; good transportation. TA. 7798.

N.W.—Clean, attrac. apt.; liv. rm.; complete kit.; porch; semipvt. bath; gas heat; $80 mo. inc. util.; empl. cple. or 2 girls. TA. 2014.

PARK RD. N.W., 1931—Entire 3d floor, nicely furn. Suit 2-3 adults; $100 mo. CO. 2694 or AD. 6249.

SE., Randall Cir.—4 rms., bath and porch, strictly private, 2 or 3 adults. VI. 0392.

WEBSTER ST. NE., 103—Conv. trans., pvt. entrances, modern 3-rm., bath, util., $100. TA. 4956.

1ST ST. NW., 2005—Bed.-liv. rm., complete kit., entire 3d flr., $48 mo.; also 1-rm. front unit, $30. HO. 1331.

10TH AND MARYLAND AVE. N.E.—Newly dec. 2-rm. eff.; pvt. bath; 1 child permitted. $65 mo. Inquire 1023 E. Capitol. FR. 5119 or VI. 4210.

NR. DUPONT CIRCLE
Studio-type-skylight 1-rm.; elec. refrig. and grill; shower bath room. Avail. now. $75 mo.
SANDOZ, INC.
No. 2 Dupont Circle DU. 1234

TWO-ROOM furn. apt., J-6 bus, bachelor, empl. adults. RA. 5279.

FRANCIS SCOTT KEY APT. HOTEL—1 room, kitchen and bath, completely furn. apt., $4.50 to $6.50 per day for 1 or 2; full hotel service; no time limit. 600 20th st. nw. NA. 5425.

2 ROOMS, kitchen and bath, near 19th and E ne. $75. CO. 9378.

COLORED, 400 block Irving st. nw.—Two-room apt. for married working couple. RA. 3142.

COLORED—New. dec., 2 rms., pvt. bath; no children. $70 mo. Inquire 1023 E. Capitol. FR. 5119 or VI. 4210.

COL.—1 rm. and kitchen; empl. cple. or 2 ladies; $16 week. RA. 4174.

COL.—620 Irving st. nw. Bsmt. apt., complete; empl. couple. GE. 9021.

APTS., HOUSES to SHARE 46A

GEORGETOWN—2 girls, middle 20s, to share spacious 2-bedrm. apt. with 2 others. MI. 5228.

MT. PLEASANT—1 or 2 gentlemen to share modern house with 4 others; conv. transp. HO. 8641 all day Sun., after 5:30 weekdays.

S.E. LOCATION—1 congenial girl to share newly furnished apt. with 3 others. Call after 6 p. m. JO. 8-8060.

3D AND MASS. AVE. NE.—Lady to share apt. with 2 other ladies; one room and use of kit. LI. 7-7157.

I WILL SHARE MY HOME with a good reliable couple. No drinkers. SH. 1799.

WILL SHARE eff. apt. with girl between 25 and 30. Lovely home accessible to District and Alex. Good bus service; $30 mo. TE. 1670 between 6 and 8 weekdays.

YOUNG LADY TO SHARE large, new efficiency apt.; convenient nw. section. TU. 4783 after 6 p. m.

GIRL to share beautiful house with 3 Jewish girls; 2 baths, television, good transp.; kit. priv. EM. 6732 eves.

WILL SHARE new 2-bedroom furnished Arl. apt. with 2 officers or professional men. OW. 4958.

YOUNG MAN will share his studio apt. with young man, nr. Dupont Circle. Rent $36 month. HU. 8423.

COLORED girl to share apt. with another; convenient NW. location. Call bet. 10 a. m.-5 p. m. TU. 5114.

COLORED—Lady to share 2-bedrm. furn. apt., in nearby S.E. home. Privs.; rent reasonable. LU. 4-2061.

COLORED woman to share apt.; well furn. rm.; quiet; conv. locality. Unlimit. phone. Priv. $10 wk. DU 2234.

COLORED woman to share apt.; well furn. rm.; quiet; conv. locality. Unlimit. phone. Priv. $10 wk. DU. 2234.

COLORED—Furn. or unfurn.; refined couple or single. TW. 0536.

COLORED, 220 Division Ave. N.E.—Employed couple or 2 men to share 2-bedroom apt.

APTS., UNFURNISHED 47

ARL.—Attractive living room, 2 bedrms., kitchen and bath; laundry facilities; close to bus line and shopping center; couple or cple. with 1 child; util. incl. in rent. $90. KE. 3-5060.

CONGRESS PARK
APARTMENTS
NOW RENTING!
2-BEDROOM APTS.
Resident manager office located at 1370 Congress st. se.
IN THE DISTRICT
JO. 2-0151—JO. 2-0152.

CORAL HILLS — New garden apts. with 3 exposures, on high elevation, at District line. Large 2-bedrm., $90; 3-bedrm., $100. Includes utilities, 8-ft. refrig., 5 closets, play yard, parking, laundry, storage; ½ block shopping center; express bus. Resident Manager, 1401 48th Ave. JO. 8-7088.

FALLS CHURCH—2d floor of pvt. home; large studio-living rm., bedrm., kit., full bath; working cple. FA. 2527.

GEORGETOWN
In excellent condition, 3 rooms, kitchen and bath; large sunny rooms, heat and water furnished. $150 mo. Eves. WI. 0296.
J. LEO KOLB CO., INC.
MI. 2100

MANCHESTER GARDENS
8110 Tahona dr., Sil. Spg., Md.
Beaut. 1-2 bedrm. apts. JU. 7-6024.

S.E.—3-room unfurn. apt. for empl. couple; semipvt. bath; $63 a mo., including utilities. LI. 3-6026.

APTS., UNFURNISHED 47

QUEBEC HOUSE NORTH
2801 QUEBEC ST. N.W.
East of Connecticut Ave. Overlooking Rock Creek Park
COMPLETELY AIR-CONDITIONED
Ample Parking Facilities. Elevator and Secretarial Switchboard Service.
Applications now being accepted for this beautiful addition to luxurious QUEBEC HOUSE.
1-Bedroom Apartments
FROM $115
Efficiency Apartments with Dinette and Full Kitchens
FROM $85
(Rental Includes Utilities)
OPEN FOR INSPECTION
Monday thru Friday, 4:30 to 8 p.m. Saturdays and Sundays, 2 to 8 p.m. (Other hours, inquire at Quebec House, South)
RANDALL H. HAGNER & CO.
INCORPORATED
Rental Agents
1321 Conn. Ave. N.W. DE. 3600

MASON HALL APARTMENTS
Facing Mount Vernon Memorial Blvd.
Enjoy the comforts of this
BRAND NEW ELEVATOR BUILDING
Most convenient to Pentagon and Airport, direct bus to downtown Washington, walking distance shopping, schools, churches.
EFFICIENCY, 1 & 2 BEDROOM APARTMENTS
$80 to $150 MONTH INCLUDES UTILITIES
—Carpeted corridors—Plug-in for television—Off-street parking
—Completely equipped laundry—Fenced-in playground for children
DRIVE DOWN MOUNT VERNON MEMORIAL BLVD. TO FIRST ALEXANDRIA BUS STOP (BASHFORD LANE) ON RIGHT.
RENTAL AGENT ON PREMISES DAILY AND SUNDAY.
Office: OVerlook 1040 Rentals: OVerlook 270[illegible]
MASON HALL CORPORATION

Northwest Park Apartments
Offers Private Living Similar to Your Own Home. On New Hampshire Ave. Extended at Piney Branch Road, in Montgomery County, Silver Spring.
READY FOR IMMEDIATE OCCUPANCY
EXAMINE THESE FEATURES. COMPARE THEM WITH OTHER APARTMENTS AND BE AMAZED.
1. Private entrances and broad private terraces for family living, face a whole mile of cool, wooded parkland.
2. Twenty individual spacious layouts of 1, 2 and 3-bedroom units, some with bedrooms upstairs.
3. An unusual roadway system provides safety to children with one-way traffic and brings your car to your own front door.
4. Almost half the units are corners with sun, air and long views on three sides.
5. Masonry walls between units provides complete soundproofing.
6. School buses through the development transport children safely to all public schools. Montgomery County schools are rated among the finest in the Nation.
EXCELLENT BUS SERVICE THROUGH THE COMMUNITY.
Two bedrooms, living room, dining room, kitchen and bath.
$94.50
Three bedrooms, living room, dining room, kitchen and bath.
$112.50
(ALL UTILITIES INCLUDED IN RENT)
SAMPLE APT. AT 475 SOUTHAMPTON DRIVE
DIRECTIONS: DRIVE OUT NEW HAMPSHIRE AVENUE 7/10 OF A MILE NORTH OF THE TRAFFIC LIGHT AT UNIVERSITY LANE TO THE SIGN ON PROPERTY.
JAMES C. FINNEY, Resident Manager
255 Southampton Drive. JU. 7-9383

APTS., UNFURNISHED 47

PARKWAY TERRACE
Available Immediately
New garden-type suburban apts., 15 minutes from downtown Wash. Near schools and shopping. 1 and 2 bedroom, 3 exposure apts., fully equipped kitchens and tiled baths with showers, parquet and hardwood floors, venetian blinds, automatic laundry rooms, large closets, paved parking areas and storage facilities. All utilities included in rent. JO. 8-5500.

ROCKVILLE—1 bedroom, living rm., dinette, kitchen, bath, rear screened porch apts.; $57.50 to $65 month. Rockville 2086.

ROCKVILLE
Liv. rm., bedrm., kitchen, bath; employed couple. Call weekdays, Rockville 2101. 400 East Montgomery ave.

S.E. SECTION—Neat and clean liv. rm.-bedrm. comb. and bath, near transp. and Capitol bldgs.; employed couple, no children; shopping center 5 minutes walk; very reasonable. 822 A st. se. FR. 4343.

TAKOMA PARK, MD.—No. 10 No. Manor Circle; 1 bedrm. apts., only 1 block to all transportation and shopping. Phone SH. 9152.

2011 1ST ST. NW.—2 lge. bedrms., small living rm., kitchen, pvt. shower and screened porch. $85 mo. DU. 5136.

APTS. AVAILABLE at Cobur ter., 5200 Defense hwy., Bladensburg, Md.; close to schools, shopping center; bus stops at door. WA. 2768.

GOODACRE APTS.
1 and 2-bedroom apts.; fireproof, spacious; parquet floors, Venetian blinds, kitchen vent fans, storage, laundries; 3 shopping centers, theater, 2 bus lines; $97.50 and $85. Util. incl. Office on project. Open daily 9 to 5:30. 8619 Piney Br. rd., Silver Spring, Md. SLigo 7111.

MUERILLE APTS. — Spacious apts.; close to transp., elem. and high schools, shop. center and theater; 53d st. and Defense hwy., Bladensburg, Md. WA. 3721.

Silver Hill Apartments
4227 SILVER HILL RD. S.E.
Spacious garden-type apartments, completely redecorated; front and rear view. Convenient to school and shopping. Direct route to downtown Washington; 1 bedroom, $77.50. Rent includes all utilities. HI. 4469.

DOWNTOWN Alexandria; conv. to shopping and trans.; living rm., bedrm., kit., dinette, bath and porch. OV. 4168.

KENT VILLAGE
ONLY A 20-MINUTE DRIVE
SOME OF THE FEATURES AND CONVENIENCES YOU WILL ENJOY AT KENT VILLAGE are large closets, bright spacious rooms with picture windows; trained recreational director for such children's activities as softball, bowling, scouts, nursery school, etc.; memberships available in adjoining country club; schools and stores nearby; Capital Transit H-6 and W. M. & A. buses into development on 30-minute schedule with additional rush-hour buses. Only 10 minutes by commuter train to Union Station.
1 and 2 Bedrooms
Duplex, 1-2-3 Bedrooms
3 Bedrooms
(Available shortly)
RENTALS FROM $71.75
Utilities Included in Rent
Directions: From Peace Cross at Bladensburg take Route U. S. 50 to 3d traffic light, then right on Route 202, go 1¼ miles to Kent Village.
EUGENE B. ROBERTS
Kent Village, Landover, Md.
AP. 0168

HOTEL DUPONT PLAZA
DUPONT CIRCLE
Efficiency apartment; air-conditioned; kitchenette; garage and all hotel services available.

3 RMS. AND BATH or 4 rms. and 2 baths; beautiful stone fireplace, large screened porch; partially furn. if desired; gas, elec. and automatic washer. Private entrance. Beautiful location overlooking city. Walking distance to Pentagon. Private swim pool. Call R. O. Via, AT. 4600, 9 a. m. to 6 p. m. OT. 8315, ext. 619.

HILLTOP HOUSE—"A" loc. efficiency apt. air cond., util., sec. serv. 1475 Euclid st. nw. HU. 3402.

TEMPLETON MANOR APTS.
NEW
LOW RENTALS
IN EFFECT
EXTRA LARGE
1 AND 2 BEDROOMS
$73.50 & Up
INCLUDING UTILITIES
Convenient to shopping center. Outdoor drying area for clothes.
Playgrounds for Children
RIDING STABLES IN CLOSE PROXIMITY TO TEMPLETON MANOR
Rental office open 10 a. m. till 8 p. m. daily and Sunday
DIRECTIONS — PUBLIC TRANSPORTATION TO MT. RAINIER. TRANSFER TO EDMONSTON RD. BUS TO TEMPLETON MANOR. IF DRIVING, BLADENSBURG RD. TO PEACE CROSS. BEAR RIGHT ON DEFENSE HWY. TO SECOND STOP-LIGHT. TURN LEFT ON EDMONSTON RD. ABOUT 1 MILE TO TEMPLETON MANOR.
CALL WA. 1776 OR WA. 1777
Colonial Investment Co.

LONG BRANCH APTS.
SILVER SPRING
MONTGOMERY COUNTY
For Immediate and Future Occupancy
1 and 2 bedrooms, living room, dining room, kitchen and tile bath with shower.
2 BEDRMS., $85 TO $91
UTILITIES INCLUDED
1 BEDRM., $77
Near Montgomery County School, bus service to project; shopping and theater within walking distance.
Large modern apartment, spacious closets and cabinets, kitchen fan, venetian blinds, laundry room and storage space. Fenced-in play area, paved street and sidewalks. Ample off-street parking.
Rental office on project; rear 8706 Old Bladensburg rd., Silver Spring, Md. JU. 7-4731.

2-BEDRM. APTS., 8900 Manchester Rd., Silver Spring, Md. Parquet floors. Venetian blinds, pic. windows, util. paid. $93.50 to $95.50 mo., will furn. at additional cost. To inspect, call mgr., SLigo 1265 or SLigo 3603.

APARTMENTS WANTED 48

EMBASSY OFFICIAL desires 2-bdrm. apt., furn., n.w. section; max. $180. DE. 1011, ext. 37. 9:30 to 5:30.

ENGINEER, wife and 5-months-old baby desire 2-bdrm. unfurnished apt. Pref. Dupont Circle or Mt. Pleasant. Box 688, Washington Post.

BEDRM. APT.—1st fl. or elev. bldg. vicinity 4000 blk. Conn. ave. nw. by Nov. 15th. $65 to $75. Quinter, RE. 1733 betw. 9 a. m. and 5 p. m.

SMALL APT. near Montrose Park; pref. unfurn. NO. 4364 after 7 p. m.

COLORED—3 adults and child; 2-room, kit., bath, unfurn. NO. 7342.

MOVING & STORAGE 49

ALL MOVING—Experienced, polite men; low rates. HO. 0290.

BEVENEY TRANSFER STORAGE. LOCAL, LONG DISTANCE MOVING. QUICK PICKUP SERVICE, $3 UP. DU. 3817. EVES. NO. 0084.

BROWNER'S MOVING EXPRESS, full or part load, min. $3. LI. 7-3121.

EMPTY VANS TO AND FROM ALL STATES
ASSURED RETURN LOAD RATES
UNITED, 731 11TH N.W. ME. 0264.

MOVING, hauling; reas. District Messenger & Moving Serv. MI. 4184.

A-1 MOVING, LIGHT AND HEAVY, 24-HOUR SERVICE, SUNDAY INCL. LIDO TRANSFER. TA. 4911.

HOUSES, FURNISHED 50

AMERICAN UNIV. PARK—Detached, Immediate occupancy, 3 bedrms., 2 baths. Attrac. new furnishings and decorations. $250 month. OR. 1278.

HOUSES, FURNISHED 50

ALEX.—2400 East Randolph ave., Del Ray section, 5-rm. semidet. brick home; avail. immed.; $125 per month.
STEPHEN B. GREY
2040 Wilson Blvd., Arl., Va.
JA. 2-1162. OW. 8402.

ARLINGTON—Newly Decorated
2-bedroom, bath, living room, dining room, kitchen, oil heat; near Pentagon; walking distance to Naval Annex, Arlington; $150 mo. Eve's. WI. 0296.
J. LEO KOLB CO.
MI. 2100

CHEVY CHASE, D. C.
Pleasant 3-bedroom, 2-bath house; convenient to parochial and good public schools. Price $250 mo. EMMA MOORE SCOTT. DE. 1164.

FALLS CHURCH—4 bedrooms, 2½ baths, garage; close to bus, school, church; fenced-in yard. $175 mo. PA. 7333.

GEORGETOWN
2-bedroom little brick with garden. $155. Call Mrs. Smyth, HU. 8806.
J. C. CHATEL, 3224 PROSPECT AVE.

GEORGETOWN — Cleveland Park, Wesley Heights and Chevy Chase, Md.; also one 2-bedroom unfurnished house Georgetown. Range from 2 to 5 bedrooms. Price from $175 to $500 per month. Call Mrs. Freeman, DE. 9070. D. A. HANES CO., INC., 2003 Que st. nw. MI. 3350.

KENYON ST. N.W., 1806—6 rms., 2½ baths, basement, garage, furnished, $150 mo. on lease. Call Mr. Penan, LA 6-6666 or UN. 2935 eves. PECK CO.

NORTHWEST AREA
Several furnished 2 and 3 bedrms.; automatic heat; conv. to downtown; $125 up. Eves. WI. 0296.
J. LEO KOLB CO., INC.
MI. 2100

NW. SECTION—Modern brick home; 6 good sized rooms, 2½ baths, powder room on 1st floor; gas h.-w. h.; convenient to everything; 4 or 5 adults; reasonable rent. RE. 0761, TR. 7265.

5-ROOM and bath bungalow; furn.; ideal location; Nov. 1; $125 mo; lease for 1 yr. B. M. Smith, 2408 Columbia pike, Arlington, Va. OX. 2038.

SMALL HOUSE in Glen Echo Hts. attr. furn., avail. immediately; coal heat; lease. $75 month. WI. 3271.

3-BEDRM., 2-bath, detached brick and frame; Nov. 15-Feb. 15, $165 mo. Children accepted. FA. 4197.

HOUSES, UNFURNISHED 51

ALEXANDRIA—Conv. loc.; 2-bedrm. town house; dbl. liv. rm., din. rm., kit., 2 fireplaces, gas burner h.-w.h., patio, garden; avail. Nov. 1; adults pref.; $110. E. A. Hernholm, AL. 7411.

ALEX.—New semidet., liv. rm., din. rm., kit., 2 bedrms., bath, gas heat, $110 mo. KI. 8-9378.

ARL.—2 bdrms., liv. rm., din. rm., kit., fireplace, screened porch, yard with fireplace, garage, Bendix in basement. $150 mo. Utils. incl. KE. 3-6479.

ARL. — New semi-detached brick rambler; ideal for couple with 1 child; 10 minutes from Washington. OW. 6015.

CLAREMONT, ARL., VA.
Attractive well-arranged 3-bedrm. detached home, on fenced lot; children okay; near all conveniences; immediate occupancy.
MARGARET J. DUNKLEY
OL. 5800 Realtor SH. 7022

FALLS CHURCH, VA.—New 6 rms., air-conditioned oil heat; nr. schools and shopping center. $125 mo. Call CH. 8878.

FALLS CHURCH — New 3-bedroom rambler. $125 mo. PA. 7333.

10 MINUTES TO PENTAGON, living room, dinette, kitchen, 2 bedrms., bath, full basement, $110 mo. C. P. WOODROE, INC., CH. 8100; OX. 1022.

MODERN 2 bedrooms, 1½ baths, large living room, pine-paneled dining room with fireplace, fully equipped kitchen, utility room, oil burner, garage; 30 minutes Bethesda. $75 mo. Phone Gaithersburg 480-W-2.

DESIRABLE N.W. SECTION
Army officer unable to occupy charming residence just completed, will rent to desirable couple. 3 lovely bedrooms, 2 baths, distinctive living room and dining room; modern kitchen; den with fireplace on terrace level. Maid's room and bath. $300 mo. Call Miss Dyer. EM. 3928.
FRANCES POWELL HILL
1608 20th St. N.W. DE. 4101

WANTED TO RENT 53

CPLE. with 2 children req. 2 or 3 bedrm. house; perm.; refs. Guar. excl. care; max. $85. NO. 0798.

DEPENDABLE family needs 3-bedroom unfurn. house, Falls Church area. Max. $90 per mo. FA. 6997.

3-BEDRM. unfurn. house, convenient to transp.; reasonable. LO. 5-1561.

2 REFINED women desire 4 rm. and bath apt. in nearby Va. Box 704, Washington Post.

3-BEDRM. house, unfurn., Amer. U. Park or Bethesda. WI. 3817.

PROPERTY MANAGEMENT 53A

GEORGETOWN—Mngmt. a specialty. NELLE LOWE CASSEL, REALTOR, 1512 Wisc. ave. AD. 2118. WI. 3135.

WE SPECIALIZE in property management. James L. Dixon and Co., 1022 17th st. nw., ST. 7200.

J. LEO KOLB CO.
for 48 years has been efficiently managing real estate. MI. 2100.

COLORED—SPECIALIZED MGMT.—Since 1932. R. E. properties. J. H. Greene, 715 Fla. ave. nw. NO. 6146.

OFFICES, DESK SPACE RENT 55

14TH AND HARVARD STS. N.W.
2816-A 14TH ST.
Entire second and third floors; 6 rooms, private entrance; first commercial; can be used for business and living quarters. CO. 8824.

CORNER COL. AND ONTARIO RD. 600 sq. ft. of light, airy office space, suitable for accountant, draftsman, doctor or dentist, etc. CARL G. ROSINSKI CO., NA. 9254.

EVANS BUILDING (1420 New York Ave. N.W.)—Available immediately desirable rooms to meet your requirements. PENN PROPERTIES, 474 K st. nw. ME. 1107.

DOWNTOWN, 1907 PA. AVE N.W. First-floor desk space for rent.

38,000 SQ. FT.
LARGE OFFICE BUILDING, CENTRAL LOCATION, COMPLETE OFFICE BUILDING SERVICE, 24-HOUR ELEVATOR SERVICE. CAN ARRANGE SPACE TO SUIT TENANT'S REQUIREMENTS.
Weinberg & Busch, Inc.
1707 H ST. NW. REALTORS NA. 5500

BUSINESS PROPERTY, RENT 59

BARBER SHOP
For lease, 4 chairs; new building. Liquor store location. 1952 Montana ave. ne.

4205 39TH ST. N.W.
(Facing Wis. ave. at Van Ness st.) First commercial; det. brick home; ideal for office or shop, with living quarters; available immed. on lease; $150 month.
C. ALLEN SHERWIN, INC. EM. 4450.

WAREHOUSES, SALE 60B

18,000 SQ. FT.
OR WILL RENT
2-STORY BRICK WAREHOUSE. 1ST FLOOR CONCRETE, ELECTRIC ELEVATOR. ADDITIONAL YARD SPACE. POSSESSION 30 DAYS. ALEXANDRIA. CALL MR. KNAPP.
WEINBERG & BUSH, INC.
1707 H ST. NW. REALTORS NA. 5500

COMMERCIAL SITES 60E

ARLINGTON COMMERCIAL—SALE OR LEASE. GEORGE MASON GREEN CO., REALTORS. CH. 3838.

FALLS CHURCH — COMMERCIAL AND LIGHT MANUFACTURING SITES ON WEST BROAD ST. AND S. LEE HIGHWAY. STANLEY R. ROWLAND CO., INC. FA. 3333.

STORES, RENT 61

M ST. NW., 1515—Retail location; downtown; heated; street level; attractive windows; about 750 square feet. CO. 8849.

STORE, in new community shopping center. 7116 Marlboro pike, District Heights, Md. LI. 3-5611.

SALE INVEST. PROPERTY 62

FINE BUILDING
LEASED TO FOREIGN GOVERNMENT. CONTAINS 40 ROOMS, 13 BATHS. CLOSE IN. EXCELLENT CONDITION. INCOME OVER $13,000 ANNUALLY. TENANT PAYS ALL UTILITIES AND INSIDE REPAIRS. $30,000 CASH REQUIRED. SHOWS SPLENDID RETURN ON INVESTMENT. CALL MR. KNAPP.
WEINBERG & BUSH, INC.
1707 H ST. NW. REALTORS NA. 5500

REAL ESTATE LOANS 63A

CASH for 1st and 2d trust notes including first trust on acreage; quick settlement; white or colored; notes in D. C., Md. and Va. Fulton R. Gordon, Colorado Bldg., 14th and G sts. nw. DI. 5230. Brokers, attention.

COMMERCIAL—FHA—gas stations—apts.—GI—conventional. We handle all in any amount. Carey Winston Co., 739 15th st. nw. RE. 3733.

FIRST AND SECOND TRUST LOANS
BARTOW REALTY CO.
Reators. 1331 G ST. NW. ME. 2495.

MONEY ON SECOND TRUST
We will buy second trust notes. D. C., nearby Md. or Va.; reas. rates.
NATIONAL MORTGAGE & INVESTMENT CORP.
1312 New York Ave. N.W. NA. 5833

REAL ESTATE LOANS 63A

1ST, 2D, 3D TRUST LOANS—NEARBY MD., VA. AND D. C. MO. PAYMENTS LOWERED. ADAMS REALTY CO., 905 N. Y. AVE. N.W. RE. 1612.

4, 4½, 5% INTEREST, according to classification of security and location; no charge for appraisals. MOORE & HILL CO., 732 17th st. nw.

2D TRUST NOTES PURCHASED
WASHINGTON HOUSING CORP.
CALL NA. 4818.

LOANS
ON REAL ESTATE
1ST AND 2D TRUST
QUICK SERVICE
HENRY SALUS
NA. 1262. 1104 Vt. Ave. N.W.
Est. 1924

SALE, D. C. HOUSES 64

CHEVY CHASE, D. C.
NEW EXCLUSIVE LISTING
Detached brick, $31,250; 3 bedrooms, 2 baths, attic, garage, living room, dining room, kitchen, recreation room. Vacant. Ready for possession. F. A. TWEED CO., 5504 Conn. ave. nw. EM. 1290.

CHEVY CHASE, D. C.
NR. MILITARY RD. & 42ND
FOUR BEDROOMS
$14,750—Comfortable home, 7 rooms and bath, double rear screened porches, h.-w. h., new gas furnace and roof; garage. Substantial cash required.
A. D. CRUMBAUGH
4908 Wis. Ave. Realtor. WO. 1-3-6-4

CLEVELAND PARK
MIDWAY BET. CONN. AND WISC. AVES.
Detached brick, bungalow-type, 2 bedrooms, full bath on 1st floor. Above ground level semifinished bedroom and ½ bath in full heated basement, oil h.-w. heat, built-in garage. $19,000. For appointment, call OR. 1408.
D. A. HANES, INC.
REAL ESTATE PROPERTY MNGT.
2003 Q St. N.W. MI. 3350.

CLEVELAND PARK—4-bedrm. brick home; liv. rm., sun rm.; kitch. and pantry; oil heat, gar. $18,950. Thos. L. Phillips, WO. 7900. 3518 Conn.

"FOXHALL VILLAGE"
One of those hard-to-find English-type brick homes in close-in attractive residential section with 6 rms.; 3 bedrms., tile bath, garage, gas heat; vacant; must be sold. Call ME. 1143 until 9 p. m. J. Wesley Buchanan, Realtor.

GEORGETOWN
NEW LISTING
3-bedroom semidet. brick, deep garden; needs interior remodeled; substantial cash req. Call Mrs. Redfield, RE. 2585, with COX & CO.

GEORGETOWN, $32,500
Most Desirable New Offering
This town house has old charm in new-house condition; large rooms, high ceilings, modern kitchen and baths, beautiful random-width pine floors, fireplace and deep garden.
—ALSO—
$21,000
Semidetached brick, 3 bedrooms, 2 baths; needs redecorating. Call Mr. Audette
John Lipscomb & Co.
MI. 0600 NO. 2705

GEORGETOWN
Small remodeled house, 2 bedrooms, 1½ baths, fireplace, garden. $13,000. Stevens Realtor. MI. 2908, DE. 7792.

GEORGETOWN
NEW LISTING
Small remodeled house with a large living rm. and large south garden; 2 bedrooms, 1½ baths, dining room and kitchen.
Stanhope Chase, Agent
NO. 6950 or ELmwood 3870

GEORGETOWN
One of Our Best Values Today.
3 bedrooms, 2 baths and powder room; recr. rm. in basement. Can be utilized as separate apt. since it has a full bath, complete kitchen equipment and private entrance from street. We can't offer anything to match it on today's market. Excellent financing. Call for appt.
ROXANA B. DORAN
3245 P ST. N.W.
AD. 8912 or AD. 0984.

NO. CLEVELAND PARK
Practically new detached brick home, with first-floor powder room, spacious living room with fireplace, dining room, and ultra-modern kitchen, screened porch, 3 splendid bedrooms and bath with built-in shower. Full basement with toilet and outside entrance. This conveniently located home is in new-house condition. Call OR. 0048 till 9 p. m. REALTY BROKERS, INC., 5506 Conn. ave.

RIVER TERRACE—$1000 cash, balance like rent for this mod. 5-rm. brick, gas ht. Louis Rudden, EX. 5707, WO. 0225.

SHEPARD PARK area, north of Walter Reed Hospital, 8-room brick house. Inspt. by appt. GE. 2164.

18th AND KENYON N.W.—6 large rms., 2 baths, rec. rm., oil ht., 2-car garage. Reas. price and terms. Louis Rudden, EX. 5707.

POTOMAC PALISADES
7½-room detached frame home, off MacArthur blvd. 1st fl., spacious liv. rm. with fireplace, din. rm., den, kit. and pantry; 2d fl., 3 lge. bedrms., bath; full bsmt. with new gas h.-w. heat; landscaped lot; excel. value; furnished, $18,950. Inspect by appt. SCOTT SANDERS, 5121 MacArthur blvd. OR. 5678.

HOUSE
AND ABOUT 1 ACRE
1 MILE FROM
CONGRESS HEIGHTS
A valuable location; has living room, dining room, kitchen and bedroom on 1st floor; 1 bedroom and bath upstairs; built-in garage, venetian blinds and screens; $10,250 with about $2,500 down.
A. A. CAROZZA CO.
2327 Penn. Ave. S.E. LU. 4-0040

DOCTOR OR OTHER
PROFESSIONAL USE
Wide, semidetached 3-story and basement brick town house, ideally situated near Dupont Circle, just off Conn. ave. Completely and beautifully remodeled with a doctor's suite on 1st floor, consisting of waiting room, office, 2 examing rooms, laboratory, X-ray, dark rm. and lavatory; plus 2 lovely 4-room and bath apts., suitable for offices, home occupancy or rental purposes. It is offered completely furnished and ready for immediate occupancy at a most attractive price. DRURY REALTY CORP. MI. 4000; eves., EM. 5386, OR. 5781.

Invitation to a Gold Mine
Vacant Rooming House
Newly decorated
Semi-det. frame, 3 kitchens
On 6th St. N.E. at E. Cap. St.
ONLY $495 DOWN
9 rms., 1½ baths, deep lot. Priced right. Better hurry.
John D. Neumann Prop., Inc.
927 15th St. N.W., NA. 2321

BUNGALOW
4 BEDROOMS, 2 BATHS
NEAR SUBURBAN HOSPITAL
Attractive detached home; 3 large bedrooms and bath on 1st floor, 1 bedroom and bath 2d floor; gas h.-w. h.; large fenced lot. Substantial cash required. Possession at settlement.
A. D. CRUMBAUGH
4908 Wisc. Ave. Realtor. WO. 1-3-6-4.

NR. 3d AND OGLETHORPE N.W.—modern semidet. brick; 7 rms., 2 baths, rec. rm. and bar, gas ht. Garage. $18,750; including carpeting and mirrors. Louis Rudden, EX. 5707.

SALE, D. C. HOUSES 64

MAKE MONEY
Here's an easy way to own a home, with enough income to make payments and enjoy an income besides. A 4-family apt. bldg. in a fine Mt. Pleasant area; 1 apt. now vacant and ready for immediate occupancy. Call till 9 p. m. for appointment.
SIDNEY Z. MENSH & CO.
1527 Eye St. NW. RE. 0736

NEW BUNGALOWS
$8950—$1000 DOWN
SMALL MONTHLY PAYMENTS
Nice living room with picture window, 2 bedrooms, bath and modern kitchen. Nice lot.
$13,750—$3000 DOWN
Attractive brick bungalow, 5 large rooms, tile bath, expandible attic. Full basement. Inspect any time.
Southeast Realty Co.
1211 Penn. ave. se. LI. 4-2000

Vacant—Redecorated
MOVE RIGHT IN
Substantial brick house, 8 big rooms and bath; basement; h.-w. heat; convenient Capitol Hill (4th and A); low terms. Call eves. RA. 2527.
PRESS REALTY CORP.
ST. 9316

$995 DOWN—BRICK
6 RMS., PORCH, BSMT.
Very low down payment for this fine lge. 6-rm. brick, front porch, side hall, lovely lge. yd., full bsmt. Call quickly, this won't wait. FIRST NATIONAL REALTY, RE. 3531, AP. 4990.

DISTINCTIVE
TOWN HOUSES
IN DESIRABLE
RESIDENTIAL AREA
A—BEAUTIFULLY BUILT TOWN HOUSE with perfection of detail, built by discriminating owner for his home. There are 4 master bedrooms, 4 baths, large living room, dining room and library, each with fireplace, adequate servants' quarters, full attic and basement. Insulated, weatherstripped, hot-water heat with oil. Attractively priced at $57,500. (Reduced from $75,000.)
B—EXCELLENT 12-ROOM, 5-BATH RESIDENCE, located on Mass. ave., particularly adapted to small Legation or Chancery. Excellent buy at $60,000. Call Mrs. Marik, EM. 3008; office DE. 4101.
FRANCES POWELL HILL
EXCLUSIVE AGENTS
1608 20TH ST. N.W.

The Right Neighborhood
Near Georgia and Alaska Aves.
ONLY 10 LEFT
of these new semidetached homes, featuring 3 large bedrooms, Hotpoint kitchen, full basement, vestibule entrance. Today's best buy. Call till 9 p. m.
SIDNEY Z. MENSH & CO.
1527 Eye St. N.W. RE. 0736.

IMMACULATE—640 A ST. NE.—Immediate possession; 3 twin-size bedrms., 2 inclosed porches, unusually large dining rm. and kitchen, side hall, 1st-floor powder rm., semifinished basement; c. h.-w. heat; det. garage. DI. 1015 till 9 p. m. WM. H. SAUNDERS CO., INC.

4 BEDROOMS—2 BATHS
UPPER MT. PLEASANT
$17,500
A well-built semidetached Colonial brick residence; reception hall, living room with fireplace, large dining room, kitchen, enclosed porch, space for powder room on 1st floor. 4 full bedrooms and 2 tile baths on 2d floor plus enclosed sleeping porch; full basement with lavatory and garage; 50-ft. lot. Needs some redecorating. Must be sold. Phone Mr. Wyzell, LO. 5-1046 with
SHANNON & LUCHS CO.
1505 H St. N.W. NA. 2345

Open Today, 1 Til Dark
4220 RENO RD. N.W.
Excellent terms on this conveniently located center entrance semidetached brick home containing reception hall, living room with fireplace, large dining room, lovely kitchen and screened porch. 2nd floor has 3 nice bedrooms, 2 tile baths and den, gas h.-w.h. Detached brick garage. Corner lot with beautiful garden.
Chevy Chase Realty Co.
EM. 1600

COLORED
A REAL STEAL!
Lovely 6-room colonial brick, desirable NE. loc.; 3 large bedrms., full basement with rec. rm.; brand-new Bryant gas h.-w. heater; front and back yards; conv. shopping, trans., recreation, churches and schools. Call Mr. Morris, DE. 3142 or JA. 2-1651 eves. and Sun.
METROPOLIS REALTY & INV. CO.
1713 N. Capitol St.

COLORED—$750 will handle this 9-rm. brick with oil ht. in se.; also 6-rm. with $500 cash. Louis Rudden, EX. 5707.

COLORED OPPORTUNITY
3946 CLAY ST. N.E.
Semidetached brick, nearly new and in perfect condition; 6 large rooms, tile bath with shower, air-conditioned heat. Full basement. Priced for quick sale at $13,500. Terms. Vacant. To inspect call Mr. Bennett, MI. 4491.
EUGENE H. PHIFER
Tower Bldg.

COLORED—Near 19th and S sts. nw. Semidetached, 10 rooms, 2 baths; economical oil heat; 3 extra rooms in bsmt.; attractive condition throughout. Terms. Call Mr. Parks, DE. 1160.

COLORED—UNIT BLK.
CHANNING ST. N.E.
Semi-det. brick, 6 rms., hardwood floors, 2 enclosed porches, garage, oil heat, full basement; very good cond. Priced to sell this weekend. Ask for Mr. Wainwright. DE. 1162.

COLORED—1400 BLK. TAYLOR
Lovely home, 7 large beautiful rms., colonial front, nice block off 14th st. carline. DE. 1162 or DE. 8399. Ask for Mr. Brown.

COLORED—POSSESSION
1700 blk. B st. se. 2-story, 20-ft.-wide brick; 6 lge. rms. and bath, 2 rear inclosed porches, recreation rm., gas heat, large yards. A-1 cond. Priced to sell, with reasonable down payment. Call till 9 p. m. weekdays. Sundays, 12 to 3.
Wm. Calomiris Inv. Corp.
1012 17th St. N.W. DI. 1655.

COLORED—2 apts., nr. 5th and Taylor nw.; 3 rms. and bath ea.; $2500 cash, bal. 1 trust. Louis Rudden, EX. 5707, WO. 0225.

COLORED N.W.
4500 block 15th st. See this lovely home with income. Semidet., with 3-bedrm. apt. on 2d floor. Auto. gas heat. Call.
Lowe Realty Co., NO. 8358

COLORED—VACANT
NO DOWN PAYMENT
NEW HOME FOR OLD
Yes, it's true, no down payment on this beautiful 8-yr.-old brick. Trade the old home you are buying for it. Concrete frt. porch, 6 lge. mod. rms., 2 mod. kits., 2 stoves and 2 refrig., lovely tile bath, full bsmt. with recreation room, auto. heat, beaut. lge. yds. Terms to suit. Call now, FIRST NATIONAL REALTY, RE. 3531, AP. 4990.

COLORED N.E.
NR. 5TH & F STS.
6-room, row brick, side hall entrance, full English bsmt., oil hot-water heat, 3 large bedrms., 2 rear porches, lovely yard [illegible] Call Mr. Walte[illegible]
LEO M. BERNSTEIN & CO.
1415 K St. N.W., Realtors. ME. 5400

COLORED
200 Blk. Varnum St. N.W.
Vacant. Title ready. Move right in. 6 lovely rooms, front and rear porches, long back yard, detached garage, oil heat. Call Mr. Atkinson, DU. 0796, weekdays.
JOHN R. PINKETT, INC.
DU. 0709.

SALE, D. C. HOUSES 64

COLORED—Near 1st and V sts. nw. 6-room brick, well built and compact; full cellar, h.-w. heat; Owner leaving city, will consider low down payment, terms. Call Mr. Byrd, DE. 1160.

COLORED
$2,500 CASH
Semidetached brick in perfect condition. 1½ baths, oil h.-w. heat; close to schools and transportation. Quiet neighborhood. Quick possession. ½ block from N. Capitol st. on V st. ne. To see, call
REALISTINGS CORP.
HU. 5333. Day or Night.

COLORED
20 35TH ST. N.E.
$995 DOWN
See this lovely 5-room-and-bath brick home, close to everything; new-house condition. Call Mr. Gibson, VI. 8588, with MOORE & HILL CO., ME. 4100

125 FLATS
SOLD IN ONE DAY
COLORED
DID YOU EVER DREAM OF OWNING YOUR OWN HOME ON SUCH LOW TERMS?
COLORED
2-FAMILY
BRICK HOMES
consisting of
2 Complete Flats
with separate entrances
EACH FLAT ONLY
$100 DOWN
$58 MONTHLY
YOU MAY BUY ONE FLAT OR THE ENTIRE BUILDING
Unusually large rooms. Each flat consists of living room, bedroom, dining room that may be used as extra bedroom, kitchen-dinette and bathroom. Centrally located in desirable downtown Washington, close to all conveniences.
Also larger homes on P st., 3d st., and Q st. nw., at $250 down.
APPLY AT ONCE AT
231 P Street N.W.
Tel. DUpont 4294
Open Daily, Including Saturdays
Sundays From 10 A. M. to 9 P. M.
Colonial Investment Co.

Colored—Open for Inspection
1356 MONROE ST. N.W.
SATURDAY, 3 TILL 5 P. M.
SUNDAY, 1 TILL 5 P. M.
Beautiful semidetached brick, 7 lovely rooms, 1½ baths, parquet floors, full basement, garage, oil heat. Mr. Sheppard on premises. After 5 p. m. call DE. 1162 or DE. 2818.

COLORED—7 rooms, desirable location, large lot, summer porch, recreation room. A real buy. Price, $21,000. Substantial cash. LA. 6-9047.

HOUSES WANTED to BUY 65

DIRECT FROM OWNER
Highest cash for your prop. Mr. Kitchens, ST. 7368; eves., LI. 7-3695.

HOUSES WANTED
in all sections of the city.
THOS. W. PARKS CO. DE. 1162

LISTINGS WANTED—We have many buyers who can easily meet the require credit restrictions, so let us give you an expert appraisal and make a quick sale for you. Eves. or Sun. Phone OR. 6916. L. T. GRAVATTE, realtor, 1518 K St. nw., NA. 0753.

SELL YOUR HOME — We have clients, colored and white, ready to buy. LOWE REALTY CO., NO. 8358.

MAY WE SELL YOUR HOUSE? Our alert sales department has been chalking up mutually satisfactory sales for many buyers and sellers. We need more houses to sell. Let our next deal be yours.
FREE APPRAISALS
R. A. HUMPHRIES
808 North Capitol, Realtor. NA. 6370

WE NEED HOUSES TO SELL. WE HAVE BUYERS WITH CASH. WOODSIDE REALTY CO., SH. 6440.

WE KNOW we can do it—we can sell your home for the top dollar. If we can't—it can't be sold. Call us. SAMUEL E. BOGLEY, INC. WI. 1320.

SPECIALIZING in sales of N.E., S.E. nearby Md. For quick action call O'BANNON REALTY CO. FR. 5119.

OVER 60 YEARS' SERVICE to local property owners guarantees results. Wm. H. Saunders Co. Inc. DI. 1015.

FOR REAL SERVICE TO SELL YOUR HOME, CALL NA. 7379 TODAY
PAUL P. STONE, REALTOR.
1015 15TH ST. NW.

PROMPT CASH
FOR HOMES
White or colored. Anywhere D. C.
WEITZ REALTY CORP.
905 15th St. N.W. ST. 4555.

I WILL PAY YOU CASH today for your home in any location; immediate action. RE. 2201, SLigo 7747.

SILVER SPRING AND VICINITY
We will pay cash for your home.
WOOD-CONLEY CO., REALTORS
SLigo 5700 Till 9 P. M.

SPOT CASH
FOR YOUR HOME
COX & CO.
RE. 1633. SLigo 0775 UN. 1526.

I CAN sell your home for you. For experienced and capable service, call J. LEE PRICE. OT. 7504. OX. 4200.

LIST YOUR PROPERTY
with us if you want fast sales and action.
REALTY, INC.
4751 Lee Hwy. at Glebe JA. 4-1620

COLORED CLIENTS
READY TO BUY. CALL TODAY.
REX REALTY CO. AD. 1877

SALE or EXCHANGE 66

SPECIALS—Small downtown office bldg. 2 groups garages nw. Cor. br. store, big frame shop in rear, 40 mi. out. 2 frame houses, com. 10 mi. out. 7-a., city imps., 5 mi.; all clear, add cash for trust notes, income. Ryon, GE. 6146.

SALE, SUBURB, HOUSES 67

MARYLAND

ARDMORE—Vacant, mod. 5-r. bung. Stove, refrig. Vet. $500 dn., $48.84 month. Enjoy quiet country life. John H. Johnson, WA. 5050.

BETHESDA, 4524 FAIRFIELD DR.
Near Naval Hospital; lovely neighborhood; a 2-bedroom bungalow with basement, gas heat and a large lot. Open Saturday and Sunday, 2 to 5. Call RE. 7817; eves., OL. 0759.
J. C. CHATEL
3224 PROSPECT AVE. N.W.

BETHESDA, MD.
Detached brick, 6 rms., 1½ baths, gas furnace, copper gutters and downspouts, screens, slate roof; new-house condition. Priced low at $19,750. Lovely new home neighborhood.
L. T. GRAVATTE
1518 K St. N.W., Realtor, NA. 0753

BETHESDA
Brick bungalow. Living room, 2 bedrooms, fully equipped kitchen and bath; full basement, recreation rm. 1st trust $8,600 at 4%. Monthly payments, $58. Total price, $14,700.
ROBERT B. HALL CO. WI. 3250.

BETHESDA
BRICK COLONIAL
Very, very immaculate, 3-bedroom, 1½-bath, 2-year-old home. Near National Institute of Health and Naval Hospital. Large living room with fireplace, dining room, Ponderosa pine-paneled 12x20 den, equipped kitchen, ½ bath complete 1st floor plan. Full "ground-level" basement with outside entrance. Attached garage with concrete strips to overhanging door; "putting green" lawn and shrubs are fronted by concrete sidewalk and paved street. Beautiful dusty rose wall-to-wall carpeting included. Inspection by appointment only. For information call Mr. William Kagan.
THE BRANT COMPANY
Wilson Blvd. at Rhodes. JA. 4-1600.

SALE, SUBURB, HOUSES 67

MARYLAND

BETHESDA—Priced very low at $16,000. 3-bedroom older frame home; location tops. Inspect today. Call WI. 6649, eves., OL. 7479. Allied Realty Corp.

BETHESDA—$20,500
Charming detached brick home in nice section. Rec. hall, living room with fireplace, dining room, fully equipped kitchen, powder room and screened porch, 2d floor 3 bedrooms and fine bath. Full basement, attached garage, stairs to floored attic. See this one today.
Billingsley & Korzendorfer
OR. 2326 'til 9 p. m.

BETHESDA AREA
A beautiful white frame detached bungalow of 2 bedrooms and bath, dining room, kitchen and basement; finished bedroom on 2d floor; located in the beautiful residential section, just south of Naval Hospital; asking $16,950. Presently financed.
ARLIE JOHNSON CO.
3402 Conn. Ave. OR. 7186

BETHESDA, MD.
3-Bedroom Brick Colonial
BUY DIRECT FROM OWNER
This lovely brick and frame colonial features living room, 18x12, with fireplace; dining room, equipped kitchen (Formica sink top, Bendix), screened porch and powder room 1st floor; 2nd floor has 3 bedrooms and full bath; floored attic with ventilating fan; full basement with lavatory and oil h.-a. h.; slate roof, screens and storm windows; attached garage; wide lot; conv. to National Institute of Health and Naval Medical Center. Priced $20,500. Call WI. 5222.

5502 40TH AVE.
WEST HYATTSVILLE
NEAT FRAME BUNGALOW
on large lot, living room, dining room, kitchen, bath, 2 bedrms., 1st floor; 2 bedrooms 2nd floor. Full basement, h.-w. h.; range and refrigerator included. Fireplace in living room, detached garage. Nice neighborhood. An excellent buy at $10,500. $2500 cash required. Call Mr. Myrick, TO. 5755.
KIRKS REALTY CO.
RE. 3614

CHEVY CHASE—$14,950; a real buy. 3-bedroom frame home on large double-sized lot. Needs work. WI. 6649. Eves. RE. 0461, Ext. 404.
ALLIED REALTY CORP.

CHEVY CHASE, MD.
$18,500
This new 3-bedroom, 1½-bath home; has nice living room with fireplace, dining room with powder room on 1st floor; full basement storage attic, side porch; the old type of financing applies.
Billingsley & Korzendorfer
OR. 2326 OR. 5822

HILLANDALE
7-room brick, solid masonry home on approx. ½ acre. First floor, cen. hall, liv. rm. with firepl., dining rm., kitchen, den, powder rm.; 2 screened porches; 2d fl., 3 bedrms. and bath; attic; pine paneled rec. rm. in bsmt. with firepl. and lavatory; 2-car garage. Excellent cond.; $27,500. Phone owner, JU. 7-8047.

KENSINGTON
26 ST. PAUL ST.
A snug detached house, well located; convenient to transportation; living room with fireplace, dining room, pantry, kitchen, 3 bedrooms and bath, large cellar; deep detached garage; extra-large lot; price reduced to $12,950. Accommodating terms.
MOORE & HILL CO. ME. 4100.

LEWISDALE
5-room brick bungalow, on level lot, full basement, gas heat; partly finished recreation room, stairway to expansion attic; storm windows. Price of only $13,500 includes wall-to-wall carpeting.
Call WA. 3900 Till 9 P. M.
ROBERT H. DAVIS & CO.

LEWISDALE
5-room brick bungalow, on level lot, full basement, gas heat; partly finished recreation room, stairway to expansion attic; storm windows. Price of only $13,500 includes wall-to-wall carpeting.
Call WA. 3900 'til 9 p. m.
ROBERT H. DAVIS & CO.

ROLLINGWOOD
Handsome detached 4-bedroom, 2-bath brick home in this lovely area. 1st floor has a reception hall, living room with fireplace, dining room, modern equipped kitchen, large den, powder room, rear screened porch; all bedrooms nice size; stairs to full third floor, with 2 additional bedrooms; basement has knotty pine recreation room bedroom and full bath; 2-car garage. A wonderful buy.
CALL W. B. WRIGHT. EM. 3600.

RIVER ROAD AREA
Substantial 4-bedroom, 2-bath brick home with 1st-floor den and lavatory; on nearly 4½ acres of land; oil h.-w. heat, slate roof; excellent condition. $45,000.
C. ALLEN SHERWIN, INC. EM. 4450

SILVER SPRING
Close-in brick colonial, 3 bedrooms, powder room on first floor; nice fireplace, porch, full basement, recreation room, partitioned; 2 years old; excellent financing. Call SH. 8010 till 9 p. m.
MONTGOMERY
INVESTMENT & INSURANCE CO.

SILVER SPRING—$13,950
Charming brick Cape Cod, contains living room with fireplace; dining room, kitchen, 2 bedrooms and tiled bath on 1st floor; expandible attic, full basement, on level wooded lot.

SILVER SPRING—$23,750
Desirable prewar brick Colonial, containing 20 ft. living room with fireplace, guest sized dining room, large kitchen with built-in breakfast nook on 1st floor; 3 large bedrooms with 2 baths, on 2d floor; full basement with fireplace, toilet, garage, slate roof, conveniently located to school, shopping and transportation.

SILVER SPRING—$24,500
Custom built brick rambler, conveniently located in desirable neighborhood. Large living room with fireplace, dining room, equipped kitchen, dining space, 3 well proportioned bedrooms, 1½ baths, full basement with ½ bath, large porch.
Woodmoor Agency, Inc.
Realtors. SH. 5535 'til 9 p. m.

SILVER SPRING, $12,500
Practically new, 2-bedroom, brick rambler, on level landscaped lot, living room with fireplace, dining "L," modern, equipped kitchen with table space. Approximately $3000 down, $71 per month, including taxes.

SILVER SPRING, $16,950
Lovely colonial, approx. 3 years old, on wide, landscaped lot with rear yard fenced; 6 spacious rooms, 3 bedrooms, full basement, oil heat, side screened porch. Approx. $3750 down, balance $100 per month.

SILVER SPRING, $23,500
Outstanding new white brick rambler on double-size corner lot; 5 very large rooms, full basement, gas heat, walking distance to all conveniences.
Wood-Conley Co., Realtors
8710 Ga. Ave. SLigo 5700 till 9 p. m.

$11,950—BUNGALOW
2-bedrm. brick bungalow with living room, dining room, kitchen; basement; conveniently located near Flower ave.

CHEVY CHASE
ONLY $4000
Not affected by new regulations; $19,500 Colonial under construction; 3 bedrooms, 21-ft. living room with fireplace; large dining room, porch; powder room on 1st floor; basement with outside entrance; convenient to shopping.
THE GOSS CO.
JU. 7-8211 Eves. LO. 5-2716

QUALITY CAPE COD
4 BEDRMS., 2 BATHS
Located in beautiful Woodmoor; almost completed, featuring these spacious rooms: Living room with fireplace, 20x13½; dining room, 10½x10½; sewing room, 7x9; bedrooms, 20x14 with 3 closets, 13½x14½, 13½x14; 13x10; spacious kitchen, recreation room 38x13 with plaster ceiling, knotty pine walls; utility room 38x13, painted white; fruit cellar 4x6; lavatory in basement; detached garage; superior workmanship throughout. Shown by appointment. Call SH. 8010 till 9 p. m.
MONTGOMERY
INVESTMENT & INSURANCE CO.

33d Ave.—West Hyattsville
3-BEDROOM ASBESTOS SHINGLE HOME
2 years old. Large level lot, back yard fenced in. Spacious living room, extra-large kitchen with dining space, full dry basement, gas air-conditioned. $2000 will handle to responsible party. Call James M. Myrick, TO. 5755 with
KIRKS REALTY CO.
RE. 3614

CONTINUED ON FOLLOWING PAGE

SALE, SUBURB, HOUSES 67

Continued From Preceding Page

MARYLAND

TAKOMA PARK—$9,950; easy terms. 3-bedroom bungalow, excellent location, nice condition. CH. 5439. W. Clifford Shertzer, RE. 2201.

HOME WITH ACREAGE

Located in the Bradley blvd.-River rd. area, this 4-bedroom, 2-bath home with library, 2-car garage and 2 acres of land is a home to own and enjoy.
C. ALLEN SHERWIN, INC., EM. 4450

YOU WANT someone to sell your home. Well here's the man to do it. Call SLigo 8900 and talk to you. FRANK L. HEWITT.

30th St., Mt. Rainier
4-BEDROOM HOME
$11,950
Reasonable Down Payment
Call James M. Myrick, TO. 5755, with
KIRKS REALTY CO.
RE. 3614

HOMES WITH ALL THE EXTRAS
ONLY $15,750
For These Delightful, New, Brick Ramblers
Conveniently located in Silver Spring; 3 bedrooms, GE kitchen, full basement; only a few left. Call till 9 p. m. for particulars.
SIDNEY Z. MENSH & CO.
1527 Eye St. N.W. RE. 0736

BEAUTIFUL 5-RM. BUNGALOW ON 1 ACRE
Oil h.-w. heat; 15x22 living room with fireplace, deck porch, 12x13 dining room, breakfast nook, large kitchen with electric range and refrig., reception hall, 2 large bedrooms, full basement with recreation room.
THOMPSON & GRAY, REALTORS
SLigo 6100 Till 9 P. M.

$9,200—$1,450 DOWN
$73 MO., INCL. TAXES & INS.
3 BEDRMS., DEN
Owner leaving for Florida, can give quick possession, hardwood floors, oil heat, picture window, in nearby Md. SH. 1011 until 6 p. m.
YOUNG & BOWERS CO.

Who is it always gets the man? A Royal Canadian Mounty. Who is it always gets the house? The Office of Inter-County. OL. 2101

3 BEDROOMS COLONIAL
$15,250
Brick, 3½ years old, Silver Spring; living room with fireplace, full dining room, full basement. Assume large GI 1st trust. Call SH. 8010.
MONTGOMERY INVESTMENT AND INSURANCE CO.

6-RM. country home; entr. hall, all conveniences; equip. kitchen; 1 acre, ½ acre fenced; chicken house; $10,800. Box M-946, Wash. Post.

E. M. FRY, INC.
"Finest in Maryland Homes"
WI. 8700

RAMBLERS
2 and 3 bedrooms, all-brick, 8 different styles. Price, $13,750. These houses not subject to new credit regulations. Frederick Real Estate, RE. 2461.

REDWOOD RAMBLERS ON ONE ACRE
Close-in suburban Silver Spring, almost completed. Your choice of two or three bedrooms; all rooms extra spacious; complete de luxe electric kitchen, full dining room; basement, car port, excellent financing. For those who demand the best, in suburban atmosphere, at a nominal cost. For further details, call SH. 8010 till 9 p. m.
MONTGOMERY INVESTMENT & INSURANCE CO.

VIRGINIA

ALEXANDRIA
3 BEDROOMS, 2 BATHS
$17,850
Located in one of the nicest sections of the city. Close-in and convenient to everything. Living room with fireplace, dining room, equipped kitchen, 2 bedrooms and bath 1st floor. Large studio room and private bath 2nd floor. Brick construction. Full basement with recreation room. Shown through
HUBBARD REALTY CO.
OV. 6549 AL. 2096 OV. 1946

ALEX. RAMBLER
Breezeway and garage. Large living room with fireplace, dining room, 3 large bedrooms, equipped kitchen, gas h.-w. heat; beautiful wooded lot. Price, $18,500. No. 815.
CURTIS E. MARTIN, INC.
TE. 0233 AL. 6815

ALEXANDRIA, VA.
REAL ESTATE
THE M. H. BARRY ORG.
ALL THREE ARE SYNONYMOUS
AL. 0078 TE. 2442

ALEX. RAMBLER
Breezeway and garage; large living room with fireplace; dining room; 3 large bedrooms, equipped kitchen, gas h.-w. heat; beautiful wooded lot. Price $18,500.
CURTIS E. MARTIN, INC.
TE. 0233 AL. 6815

ALEXANDRIA
BRADDOCK HEIGHTS
3 BEDROOMS, 2 BATHS
All-brick Colonial, designed for one who can appreciate the value and convenience of a lovely home. Spacious entrance hall and living room, fireplace, large dining room, beautifully equip. kitchen, master bedroom and bath; 2 other large bedrooms and bath 2d floor; full basement; garage; on a quiet street in lovely Braddock Heights. Price $27,500. Exclusive with
HUBBARD REALTY CO.
OV. 6549. AL. 2096. OV. 1946.

Alex.—$1650 Down
This 2-bedroom brick, with full basement; automatic heat; modern equipped kitchen, hardwood floors, near shopping. Number 115.
MARCUM REALTY CO.
Shirlington Business Ctr. KI. 8-8600

ARLINGTON'S BEST BUY
$16,950
Army officer's transfer causes a sale of this lovely 3-bedroom brick home, in one of Virginia's best residential areas; excellent condition and lovely shrubbery, nice rear yard, early possession; shown by appointment.
J. WESLEY BUCHANAN
Radio Bldg., Arl., Va., JA. 4-1155

ARLINGTON
OWNER MUST SELL
3-Bedroom Brick Colonial
$15,000
OPEN TODAY, 1 TO 5
This fine 6-room home is available for immediate possession. It represents an excellent value. Has convenient location in one of No. Arlington's better residential sections. $3,500 cash, terms arranged for balance. Call now.
TALMAGE WILCHER, INC.
1738 Wilson Blvd. JA. 8-8000.

ARLINGTON FOREST
Colonial brick, has living room, dining room, equipped kitchen, 3 bedrooms and bath on 2d floor; conveniently located. Substantial cash payment required. Quick possession.
SEWELL REALTY CO.
14 S. GLEBE RD. AT LEE BLVD.
OX. 0217. GL. 1878.

SALE, SUBURB, HOUSES 67

VIRGINIA

ARLINGTON
CONVENIENT LOCATION
Attractive 2-bedroom brick home; located near Glebe Rd., Lee Blvd., Arlington Hall; parochial school, churches, shopping, transportation and in good neighborhood. Has full bsmt., paneled den, and screened porch; convenient terms. Phone FA. 2122.

$2000 CASH
EXPANDIBLE BUNGALOW
IN FALLS CHURCH
Attractive 2-bedrm. home on level lot. Nice trees. Close to elementary and parochial schools; conveniently located. Monthly payments less than rent.
FALLS CHURCH REALTY
Phone FA. 2122 or FA. 1415

ARLINGTON FOREST
Outstanding location, and outstanding 6-room brick colonial with full basement, equipped kitchen, side screened porch, and attractive tree-shaded lot with barbecue pit; hurry—it's only $16,950 and clean as a pin.
ARLINGTON REALTY CO.
2204 Wilson Blvd. OW. 9300

BEVERLY HILLS
First showing on this cozy brick home; ideal for a small family and only 5 min. to the Pentagon from this exclusive neighborhood. Featuring an attractive living room with fireplace, dinette, nice kitchen, good sized utility room, screened porch, 2 bedrooms, tile bath, storage decks, oil heated. Four shopping centers within a mile radius; ideal for children; walking distance to public and parochial schools. Immediate occupancy.
OPEN SUN., 1 TO 6
WEEKDAY APPTS., OV. 3070
Directions: Out Russell rd. to Beverly drive, sharp left at Wash. Circle to 3116 Circle Hill rd., Alex., Va.

COUNTRY CLUB HILLS—Choice lots 75x126. BUCKLEY & BUCKLEY. 4617 Lee hwy., CH. 4112.

FALLS CHURCH
5-bedroom, 2-bath brick home, situated on nice corner lot 80x120. 1st floor, living room, dining room, kitchen, 2 large bedrooms and tiled bath, 2 screened porches. 2d floor, 3 large bedrooms and bath. Full basement, pine-paneled rec. room, outside entrance. 2½ blocks parochial schools, buses and shopping. Home in excellent condition. Surrounded by beautiful shrubbery. Priced $22,750.
M. T. BROYHILL & SONS
4624 Lee Hwy., Arl., Va. JA. 4-1300.

VIENNA—4 BEDROOMS, 2 BATHS, 4 ACRES—$17,750. ASK-US? REALTY CO., GL. 1252

WOODMOOR, $19,500
New brick, 4-bedroom Cape Cod, 2 baths, large living room, dining room, kitchen, full basement, porch, driveway, near public and parochial schools.
Woodmoor Agency, Inc.
Realtors SH. 5555 till 9 p. m.

BRICK COLONIAL
With spacious living room, fireplace, separate dining room, equipped kitchen with dining space; 2d floor, 3 bedrooms, ample closets, tiled bath and shower. Full basement with yard-level entrance. Has gas heat. Lot 60x170; 3 blocks to all conveniences.
L. McGEE KING
1561 Wilson Blvd. GL. 5273. CH. 5508

UNEQUALLED FARM HOUSE
104 ACRES
An opportunity like this occurs very rarely if ever. Please notice. Nearly 3000-ft. frontage on U. S. 50, 5 min. from town of Fairfax. A lge. 4-bedrm. home having all modern improvements, 2-car garage, two 10x30 porches. Part bsmt. has oil h.-w. heat. Home is insulated. Center-hall entr. Owner will consider $15,000 to $18,000 cash; bal. in 4½% 1st trust. Call JA. 4-1600 until 9:30 p. m.
THE BRANT COMPANY
REALTORS—EXCLUSIVE AGENTS
Rhodes St. at Wilson. JA. 4-1600.

"TRIPLE FEATURE"
RAMBLER—$16,850
New brick, 6 rooms, Marlite bath, disappearing stairway to storage attic, 8-cu. ft. refrigerator, gas range, and wooded lot, 68x342.

RAMBLER—$15,750
New brick, with full basement, storage attic, wardrobe type closets, with sliding doors, 3 bedrooms, modern bath, brick wood-burning fireplace in living room, 12-ft. picture window overlooks 14,000 sq. ft. of wooded lot.

RAMBLER—$15,750
ON ½-ACRE CORNER
Brick-and-frame spacious 3-bedroom home, nearing completion, and featuring automatic oil heat, built-in breakfast bar, picture windows, and sliding closet doors. Only ½ block from modern grade schools. Inspect today! Call
Real Estate Service, Inc.
4763 Lee Hwy., off Glebe Rd. OW. 9090

67-VA—
TOUCHDOWN
Brick construction, convenient location, 4 bedrooms and 2 baths, plus living room, dining room, and equipped kitchen, full basement, nice level lot; this is not an old home, and will sell quickly at $16,950.
ARLINGTON REALTY CO.
2204 Wilson Blvd. OW. 9300

BRICK RAMBLER
3 bedrooms, fireplace, combination storm windows and screens, alum. awnings. Large fenced lot; desirably located in upper Alexandria. Priced at $15,000. Terms.
C. F. WOODROE, INC.
OX. 1022 Open till 9 CH. 8100
"For your share of the Good Earth"
HICKS REALTY CO.
Realtors AL. 1600

MOVE IN
$11,250
Cheaper than rent, $88 per month. This newly decorated 2-bedroom bungalow, with expandible attic, 2 dormers and basement with outside entrance; is only 3-years-old; a big yard and an extra good community and out only 20 to 25 minutes, with all city utilities make it very desirable. $1500 cash will handle.
J. FULLER GROOM REALTY CO.
OX. or CH. 4487

COLONIAL HOME; 2-story column; huge porch, large living room, din. room, sun room, full bath and 2 bed-rooms on 1st fl.; 4 bedrooms and bath 2nd fl.; 2 car garage, tenant house, 18 acres. Beautifully landscaped; 15 miles from Leesburg. Might consider trade for smaller home near D. C. Owners. MI. 3298.

UNIQUE INVESTMENT
Rambling 2-Apt. Building
In a quiet place away from the humdrum of all traffic, a beautifully shaded, well-elevated spot; 1 apartment has 2 bedrooms, nursery, living room with fireplace, dinette, equipped kitchen and bath. The other apartment has paneled living room with fireplace, dining room, fully equipped kitchen, 2 bedrooms, sleeping porch, and 2 baths or could be arranged for 3 bedrooms with dining room. The price is right and the terms are exceptional. A wonderful place to live and an excellent investment.
Jno. J. Loflin
2420 Wilson Blvd.
GL. 4312. OX. 0575.

GOOD IDEAS
Have been incorporated in this home to obtain the maximum in "living comfort." Beautifully decorated interior shows off this ideal floor plan, including 1st-floor bedroom and ½ bath, cozy den, paneled and stained in rich tones. Upstairs are 2 lovely bedrooms and large tile bath; modern clean kitchen and adjoining dining room; many closets, plus extra storage space in basement. Will be attractive to those who appreciate fine appointments. Call
Real Estate Service, Inc.
4763 Lee Hwy., off Glebe Rd. OW. 9090.

SALE, SUBURB, HOUSES 67

VIRGINIA

ULTRA-MODERN
brick semi with low sweeping lines, huge picture windows in all rooms. Sliding closet doors, kitchen equipped with 8-ft. Westinghouse refrigerator, Sunray range, Bendix, many cabinets, workbench and exhaust fan. Beautiful, long-lasting Sanitas walls. Hurry to see this at $11,450.
ARLINGTON REALTY CO.
2204 Wilson Blvd. OW. 9300

ARFAX REALTY, FA. 4150
For finer Virginia property

OPEN 1 TO 5
GROVETON
NEW STONE CAPE COD
$12,250—$2,000 CASH
IMMEDIATE POSSESSION
Living room (13x19), dining alcove, 3 bedrooms, tiled bath; kitchen has range, refrigerator and Bendix; oak floors; expandable attic; beautiful view.
Directions—Highway 1 south of Alexandria, to St. Louis Catholic Church in Groveton, left on Popkins lane to direction signs and property.
Roger W. Smith Co., Inc.
515 1st St., Alexandria, Va.
AL. 4629. OV. 0771.

GOOD TASTE
Is the outstanding characteristic of this attractive, well-designed rambler. The bright, cheerful living room invites you to sit down; the kitchen has plenty of space, and there is a picture window above the double-compartment sink. The large screened porch off the kitchen is an outdoor living room half the year. The 3 bedrooms will serve the needs of most families. In the back yard there is an intriguing playhouse that is also storage for garden tools. The range, refrg. and Bendix go with the house. What more can you ask on a half-acre lot in a refined neighborhood within 15 minutes of the Pentagon? Price $15,500; if you can pay $6,000 down the monthly payments will be only $78. Early possession. To see, call
MASON HIRST
Annandale, Va. Phone FA. 7447.
CLOSED SUNDAYS

FOR HOME OR ESTATE to suit your fancy. Pick up your phone and call on CHAUNCEY REALTY CO., AL. 2737.

AUTUMN LEAVES
make the perfect background for this lovely brick home. 3 twin-sized bedrooms, 2 complete tiled baths, storage attic, charming living room, beautifully equipped kitchen, English pine-paneled dining room, beautiful large level fenced lot, modern economical gas radiant heat, and modern design built on several step-saving levels. If, after inspecting this property, you can show us a more immaculate home we will pay for your time. Quick sale price, $19,950 due to officer's transfer.
ARLINGTON REALTY CO.
2204 Wilson Blvd. OW. 9300

SALE BY OWNER

KOMPACT & KOMPLETE
Immaculate 2-bedroom asbestos-shingled bungalow; living room, full dining room, large equipped kitchen, front porch; oil heat; storm windows; beautiful lot 70x183, completely fenced. Full price only $12,200. Call for appointment to inspect.
YEONAS REALTY
GL. 2100 OX. 1243

SPLENDID BUNGALOW
Absolutely immaculate, 3 bedrooms, all nice; large living room, oversized kitchen, bath—all on 1 floor; Anchor-fenced back yard. Pine corner lot. Only $13,800 and the lucky buyer may assume present large F.H.A. GI trust. Payable at $70 month.
MANNAS REALTY CO.
2116 Wilson Blvd. GL. or OX. 2784.

LIVE IN RAVENWOOD
One-half-acre homesite; all city improvements. FA. 2970. FA. 0013.

$2,500 DOWN
BUYS ALL THIS!
White Cape Cod on a wooded lot, containing living room, 19x12, large equipped kitchen, 2 nice sized bedrooms, full tiled bath on 1st floor; stairway to a large expansion attic; utility room; Bryant gas heat. Assume 4% GI financing. Price $12,950.

RAMBLER
On ½-acre wooded lot in very convenient location; there is a living room with dining "L," large equipped kitchen, 3 bedrooms and tiled bath on one floor; pull-down stairs to expansion attic; large utility room, gas heat; real quality construction; sensibly priced at $16,850.
LURIA BROS.
2300 Wilson Blvd. Open til 9
OW. 8500

Priced For Quick Sale
Well-built frame home near Merrifield on 1½ acres; 2 bedrooms, bath; good buy! Property all fenced; garage and shed. Live in this cleaner, healthier atmosphere for less than usual rent.

Built in 1926
Built when they built the best. Sound as a dollar; 7-room, 2-story home in Falls Church. All modern facilities. A place that would be fun to fix up. Near shopping, schools and churches. Priced right. When we show you we will quote the price.

This Week's Investment
Buy this roomy home located near Falls Church on ½ acre; 3 bedrooms and bath; oil hot-water heat. Worth your while to take a look. Living room, dining room, kitchen on first floor. Full basement.
Joseph W. Seay Company
Realtors FA. 2620

HOMES WITH ACREAGE
One is a 6 room and bath older home with 8 acres, mostly cleared, and is offered at $9,000 with terms. The other is a 5 room and bath cottage on 2 wooded acres for $7500 with $1500 cash.
McLAUGHLIN REALTY
FA. 7512 Exclusive

5 ACRES & STONE HOUSE
Complete this and save $5000. Living rm., dining rm., den, kitchen on 1st floor; 4 bedrms. and 2 baths on 2d; large rooms, full bsmt.; 2-car garage; 15 miles south of Alexandria.
MYRTLE COLLINS
AL. 2727. Eves., KI. 8-6493.

BEVERLEY HILLS
In this delightful restricted section, where nature is working overtime, we offer an unusual and outstanding buy. English colonial with bedroom or den and ½ bath on 1st floor; 2 twin-sized bedrooms and tiled bath on 2d floor. Charming living room with fireplace, formal dining room, equipped kitchen, full basement, custom-built with slate roof and all the other quality features you would expect. $23,950.
ARLINGTON REALTY CO.
2204 Wilson Blvd. OW. 9300.

PICTURE BOOK STYLE
Here is a 4-bedroom, 2-bath rambler style which has a lot of appeal. The screened breezeway will take your eye and the ladies will appreciate the de luxe type kitchen, large bright basement with recreation room, beautiful lot about 100x150; shown by appointment.
J. WESLEY BUCHANAN
Radio Bldg., Arl., Va., JA. 4-1155

NEAR CLARENDON
Bungalow; vacant; 25-ft. living-dining room, with fireplace; modern equipped kitchen; 2 attractive bedrooms; tile bath; full basement; priced for quick sale; $13,500.
N. C. HINES & SON
Courthouse Square, OW. 9020

THE JACKPOT
We feel so fortunate to be able to show you this white Cape Cod home that we think we have hit the jackpot. Spacious 10,000-sq.-ft. lot; 24-ft. living room; 1st floor, heated porch or bedroom; 2 twin-sized bedrooms and tiled bath up. Formal dining room, huge kitchen, full basement, oil hot-water heat. Move in with down payment. Only $14,950.
ARLINGTON REALTY CO.
2204 Wilson Blvd. OW. 9300.

$1000 DOWN
BALANCE LIKE RENT
Attractive bungalow of 5 rooms and bath; full basement; oil heat; 2-car garage; LOCATED NEAR PENTAGON, SCHOOLS AND BUS. Asking only $11,850. Available Nov. 1.
ENZOR REALTY CO.
CH. 1000 Wash. Blvd. OX. 2234

SALE, SUBURB, HOUSES 67

VIRGINIA

OUR BEST
Is a gorgeous Cape Cod with everything your heart could desire. It has a living rm. with a deep bay window, fine dining rm., equipped kit., ½ bath, bedrm., knotty pine den and secluded screened porch on 1st floor. Upstairs are 2 fine bedrms. and full bath. Full bsmt. and outside entrance. Exquisite fenced yard. This house is magnificently decorated in perfect shape; large and comfortable. It looks to us like an extremely good buy at only $19,950. Replacement cost would be just about $25,000. Come and see for yourself.
MANNAS REALTY CO.
2116 Wilson Blvd. GL. or OX. 2784.

BARGAIN—5-room house, in need of repair; close to pike, 45 minutes from Washington. Electricity installed; 2½ acres. Immediate possession. Price $3,500; $2,000 cash. Other reasonably priced homes from $8,750 to $10,500, with modern improvements. All shown by appointment. Phone Herndon 38. BUELL FARM AGENCY, Herndon, Fairfax Co., Va.

COLORED
Lovely brick 6-room home in excellent neighborhood. Living rm., dining rm., kitchen, porch on 1st floor. 3 large bedrms. and bath on 2nd floor. Garage. See this house immediately. $2,000 down. Phone AL. 6644 or TE. 7343 for appointment to inspect.
AL BAKER & SON, INC.
Realtors, 116 So. St. Asaph St., Alex., Va. Phone AL. 6644, TE. 7343.

SALE, OUT-OF-TOWN 68

FLORIDA

CITY and country houses, lots, land, groves. Slauson Realty, 223 Magnolia ave., Orlando, Florida.

IN BEAUTIFUL West Coast area; Motels, guest homes, citrus fruit groves, business opportunities, homes, lots. Blanton Realty Co., Clearwater, Fla.

REAL ESTATE WANTED 69

I PAY CASH for houses or lots. Free appraisal. Scott Sanders, 5121 MacArthur blvd. OR. 5678.

FARMS, LAND, SALE 70

FARMS & COUNTRY PROPERTIES Available in outlying areas. NELLE LOWE CASSEL, Realtor, AD. 2118; WI. 3135.

MARYLAND

220 ACRES
22 miles from D. C.; 2 streams; modern home, 4 bedrooms, 3 baths, large living room with fireplace; situated on a knoll affording a wonderful view. Mr. Trundle, WI. 7745, WI. 5333.

VIRGINIA

106-ACRE FARM
90 acres of open land, an 8-room house with furnace, bath and elect., 2 barns, silo, poultry houses and other farm buildings. Truck, John Deere tractor, wagon, rake, harrow, hammer mill, corn planter, mower, lime spreader and other equipment included. This farm is pleasantly situated near a thriving town and is within 30 miles of Washington. It definitely is a good buy at the low price of $22,000. $6000 down.
Mason Hirst, Exclusively
Annandale, Va. Phone FA. 7447
Closed Sundays

BARGAIN—Dairy and poultry farm, 35 minutes from Washington on pike; 130 acres in high state of cultivation; large portion in bluegrass sod, 25 acres in alfalfa, well watered; 8-room house with modern improvements; 40-stanchion modern dairy barn, large poultry quarters for 4,000 chickens and other necessary outbuildings in good condition; good manager. Price, $55,000, including 27 cows, 20 heifers and machinery. Shown by appointment. Phone Herndon 38. BUELL FARM AGENCY, Herndon, Fairfax Co., Va.

BLUE GRASS REALTY CO.
PRESENTS FOR YOUR APPROVAL
LOUDOUN 55 MIN. D.C.
177-ac. stock or general farm, 2 houses, large barn, stream and 2 springs; unusual value $15,000.
FAUQUIER 1-HR., 15 MIN. D.C.
300-ac. stock farm and a good one. 2 houses, modern, a good investment and money maker $20,000.
OFFICE—ONE BLOCK WEST FAIRFAX CIRCLE ON ROUTES 29-211-50. CALL FAIRFAX 898.

LOTS FOR SALE 73

MARYLAND

RAMBLER SITES
3 Lots, approximately 60x180, On Lanham Severn Rd.
Call James M. Myrick
TO. 5755, with
KIRKS REALTY CO.
RE. 3616.

BRADLEY HILLS GROVE—1.25 acre wooded lot, by owner. WI. 2364.

BUILDERS, ATTENTION
Ideal building sites; 7 acres on good grade, Clearbrook lane near county road, Kensington.
MOORE & HILL CO.
ME. 4100.

LANHAM PARK, DEFENSE HWY.
Beautiful Homesites
75' x 150'—$750.00
$100 Down—$15 Monthly
City Water—Schools—Bus—Electric, Etc.
Office Open 9 Till 5 Daily and Sunday
THOMAS F. HALLEY, Realtor
HYattsville 0107.

VIRGINIA

BEAUT. ½ acre, Idylwood, nr. Falls Ch.; $795 tms. Chambliss, ST. 1999.

ACREAGE, SALE 75

MARYLAND

TWO-THIRDS ACRE, Greenwood, at Lanham Park; 80 feet front, 360 feet deep; city water; just off Defense Highway; $800. Terms if desired. T. F. HALLEY, Hyattsville 0107.

DOGS, PETS, KENNELS 76

BEAGLE, spayed female, 1½ yrs. old, black with brown and white markings, round green collar, license and innoc. tags; Oct. 27, between midnight and 8 a. m., vic. So. 23rd st. and Army-Navy dr., Arl. Reward, $10. OT. 8127.

BOXER puppies, fawn, 10 wks.; sire O. D., C. D. X. AP. 1716.

BOXER, 3 years old, fawn, female, AKC; Champion-sired; excellent brood bitch. FA. 3072.

COCKER—Black, female, 9 wks., reg. AKC; $20. FA. 7217.

COCKER black and tan female, 5 months. A beauty! AKC. AP. 1403.

COCKER Spaniel puppy, blond male, 3 mos.; champion sired. OL. 6898.

COLLIE PUPPIES, AKC, 9 to choose from. After 6:30 week days, Saturday afternoon or Sunday. G. W. Eklof, jr., New Cut rd., Ellicott City, Md.

COUNTRY Boarding, heated kennels, reas. long-term rates. Cockers, reas. Family of Siamese, cheap. Kriss Kross Kennels. Fairfax 679-J.

DACHSHUND puppies, smooth, red, fine bloodlines. FA. 8335.

DACHSHUND PUPPIES — Champion stock. AKC; 9 weeks old, black and tan; females, $60. KE. 3-6730.

DACHSHUND PUPPIES, red-champion stock; reasonably priced; AKC reg. OT. 8999.

DALMATIAN Puppies, purebred, 8 weeks old. OW. 6701.

GERMAN SHEPHERD PUPS—AKC Reg., Ch. sired. Beautifully marked; Price reasonable. 6 Glenside Ave., Hagerstown, Md. Phone Hag. 2215JX after 5 p. m.

GOOD HOME wanted for well-trained healthy cat. Wonderful pet. GL. 5420

IRISH SETTER puppies, 6 wks. old. Reasonable. Call KE. 3-4982.

POMERANIAN, 9 wks., male, toy, A. K. C. reg. MI. 3290.

SHETLAND sheep dogs; male, 2 yrs.; female, 3 yrs.; due in season; AKC registered. AP. 1403.

THOROUGHBRED collie puppies, price reasonable; FA. 1331.

TWO COLLIE PUPS, pedigreed, 3 months old; 1 male, 1 female; reasonable. Rockville 3278.

HORSES, LIVESTOCK 76A

HEIFERS—6, good stock, 2 calves. Priced $700. FA. 1607.

SALE MISCELLANEOUS 78

ANT, roach killer; amazing Johnson's No-Roach. Effect. for mos.; 89c to $2.98. Hecht's, Lansburgh's, Kann's.

ANTIQUE—Bureau, solid wal., marble top, frame mirror, $85. WO. 3210

ANTIQUE mahogany secretary, $60; antique mahogany library table, $60. SLigo 0496.

ANTIQUES—Furniture, china and glass, large stock of lamps and lamp parts. Just received 160 pieces of cut glass, excellent for Christmas gifts. Buy early. Arlington Antique Shop. Open, 1 to 6. CH. 8500.

BABY CARRIAGE, large, collapsible, blue and gray, with mattress; new condition; $20. OL. 3476.

BABY CRIB, maple, good condition, $12. HU. 6423.

BABY FURNITURE
New and used; our prices are lowest. I. C. FURNITURE CO., 1353 H st. ne.

BEDS—Govt. surplus, double bunk, $12.95. Wave, 30-inch width natural finish folding bed, $7.985; used Hollywood beds with cotton felt mattress, $19.95; used chests and dressers as cheap as $7.95. N. Frank & Son, 414 3d st. nw. EX. 8974.

Happily Ever After

HOME OF THE BRAVE
When I am by myself at night,
Alone with just the cat,
Strange noises never bother me—
My GOODNESS. What was that?
—James E. O'Bryon

SALE MISCELLANEOUS 78

BED LEGS for coil or box springs; convert to a Hollywood bed. We install. Call SLigo 9394.

BEDROOM SUITE—4 pcs., walnut, double springs and mattress. $75. RA. 5893.

BEDROOM set, 3 pcs.; complete double bed, dresser, chest of drawers; $50. SH. 1193.

BICYCLE, English Raleigh, 3-speed gear; $35 or best offer. JA. 8-3736.

CHAIRS, pr., wing backed, blue tapestry, good cond., $30 ea. UN. 0223.

CHAIRS—2 large lounge; good cond. but need new covering. $15 ea. MI. 4459.

CAMERA—Graflex, 3x4, Zeiss Tessar f. 3.5 and Dallmeyer Telephoto, 9 magazines, 12 film holders, orig. cost $600. Sac. for $220. AL. 7752.

CHINA—Wedgewood, Patrician, service for 6, $100. WO. 7340 aft. 6 p. m.

CLARINET, Moennig, artist model; good cond.; reasonable. SH. 6938.

CORNER cupboards, walnut or mahogany, made to order. EM. 7153.

DIAMONDS—Lady's sol., ⅔ ct., $100; man's ⅞ ct., good color, $225; man's good color 1¼ ct., $300; lady's perfect plat. sol., over 1½ ct., $350; man's sol., 4 ct., $675; lady's plat. brac., 92 dias., 46 sapphires, sell at once, $700. All prices include mountings. Trades accepted. Livingston & Co., 1423 H st. nw. ME. 3440.

DICTAPHONE, Time Master, dictator and transcriber. Practically new. ST. 8284.

DINING ROOM SET, 7-piece, Jr. size, solid oak, $100. CH. 4635.

DIN. RM. SET, 8-pc. walnut, Queen Anne style, $175. EM. 5286.

DIN. RM. TABLE, 4 chairs, black lacquer, good cond., $100. AP. 4664 after 6.

ELEC. RANGE, Westinghouse, 4-burner; excel. con. LA. 6-8195, aft. 7

FENCE—100 ft. chain lock. Excel. cond.; half-price. OL. 1859.

F-E-N-C-E
Chain-link, all posts set in cement. Safety Fence Co. Call LU. 4-4370 or LU. 4-4371 anytime.

FILE CABINETS
"ANOTHER SCOOP"
BRAND NEW NON-SUSPENSION STEEL 4-DRAWER HEAVY DUTY LETTER FILE CABINETS, $32.30 EACH; LEGAL, $34.50. WE HAVE JUST SECURED FROM ONE OF THE LEADING MANUFACTURERS WHICH ENABLES US TO SELL AT THIS AMAZING LOW PRICE. ALSO USED STEEL 4-DRAWER FILE CABINETS, $23.50 EACH. FREE DELIVERY.
MANHATTAN OFFICE & EQUIPT. CO.
639 N. Y. AVE. N.W.

FILING CABINETS — Govt. surplus, Letter, legal and card sizes. Steel and wood. H. BAUM & SON, 616 E St. NW.

Frigidaire, $45. CH. 1347

FRIGIDAIRE, 7 cu. ft., excel. cond., $50; kitchen table, porc. top, $5.00. LI. 7-1674.

FRIGIDAIRE — 6-ft., all-porcelain; excel. cond.; reasonable. WA. 6499.

FUR COAT—Black Persian lamb, size 38; cost $450; worn one season; Florida owner will sell for $289. WI. 8012.

FUR COAT—Northern black mink-dyed muskrat, size 12, ⅞ length; perfect cond., $125. RA. 4089 after 6.

FUR COAT—Gray Persian lamb, sz. 14, excel. cond., $200; mink scarf, 5 skins, $75. TE. 2117.

FUR JACKET, Canadian lynx, new, size 12; $150. TU. 2534.

FURNACE — Coal, National Red Jacket (6-8-rm. house); $50. DU. 5782.

FURNITURE—8 metal beds and coil springs, $5 each set; 3 wooden beds and coil springs, $12 each set; dressers, $6 to $10; several tables, chairs, etc. Very reasonable. 2022 G st. nw. ME. 9198.

FURNITURE and furnishings, complete, 1-bedrm. apt., plus extras; close transp.; apt. avail. Box 724, Washington Post.

FURNITURE
LAMPS! LAMPS!
of all descriptions. Brand new supply. See MILLER & WRENN, "Arlington's Smartest Furniture Store." 2219 N. Pershing dr., Arl., OW. 4343.

FURN.—2 twin beds, spgs., good, $25 each; sofa, $10. MI. 4690 evenings.

FURN. — Knabe piano, Victorian chest, oak chest, mahog. buffet, pine kit. table, radio; misc., good cond. No dealers. 433 Cummings Lane, Ch. Ch., Md. WI. 4799.

FURN.—2-pc. liv. rm. suit with slip covers; scooter bike; all very reasonable. TE. 7372.

FURN.—Buffet table, chairs, excellent cond.; also bureau, bedroom suite. TA. 4864, 9 till noon.

FURNITURE
NEW AND USED
EVERYTHING FOR THE HOME
Specials this month on pianos, bedroom, living room, dining room and many odd pieces at
SMITH'S TRANSFER & STORAGE
1258 Wisconsin Ave. N.W., NO. 3204
1920 Bladensburg Rd. N.E., AT. 4880
2601 Wilson Blvd., Arl., JA. 2-1116
and 1313 U St. N.W.
DON'T MAKE A MOVE WITHOUT CALLING SMITH'S
NO. 3343

GAS HEATER—Can be used in store, garage or office; wall type; has heat control and thermostat, $75. 75 N. Glebe rd., Arlington, Va. OX. 2211.

GAS RANGE, 4-burner, and refrig., 4 cu. ft. Servel; good cond. LO. 5-3854.

GAS RANGE, two oven, like new; sell at sacrifice. Inq. 2567 Colebrook dr. se., Hillcrest Hgts., Md.

GAS RANGES, all sizes, new, used; credit; installation. PEERLESS SALES, 2237 Ga. ave. nw. DE. 5670.

HEATERS AND STOVES
New, used; gas, oil, coal, wood, elec. ACME STOVE, 1011 7th, NA. 8952.

LUMBER
Large stock of fine framing lumber, well seasoned, and free of nails; floorings, $25 per 1,000 sq. ft. ACE WRECKING & BUILDING MATERIAL CO., 4002 Minn. ave. ne. (Benning rd.). LU. 4-0500.

LUMBER—Chestnut, rough cut or finished, wormy or clear. CH. 7252.

LUMBER, seasoned white oak, 2000 sq. ft., 2 in. by 6 in. and 2 in. by 10 in. Inquire No. 26 Bladensburg rd., Kensington, Md. LO. 5-0565.

MAGNECORDER — PT6-JAH, used 20 hours; $500. AL. 7752.

MATTRESSES—Innersprings or cotton felts; sgle. or dble., or bunk beds; good cond.; sterilized; limited quantities; $3.50 up, at great savings; wholesale or retail.
D. C. SURPLUS SALES
511-513 New Jersey ave. nw. (Free parking on premises.)

OFFICE FURNITURE
Contents of entire bldg., Carnegie Foundation and top agencies surplus of 200 desks, 400 chairs, 200 filing cabinets ($2.50 up), tables, desk lamps, costumers, trays, waste baskets, wholesale or retail. D. C. Surplus Sales, 511-513 New Jersey ave. nw. Free parking on premises.

ORGAN—Electronic Minshall Estey, single manual, new condition, $595; convenient terms. KITT'S, 1330 G st. nw.

OVERCOAT—Man's, Navy, imported fabric, size 42, good cond., purchased from Garfinckel's. Now $35.00. OT. 7592.

PIANO—French Provincial, almost new, illustrated recently in many ads; cost over $1,000; owner moving, must sacr. this weekend, $745. 910 Manor rd., Apt. 201, Alex., Va. KI. 8-9616.

PIANO; Meister, upright grand; $85. TE. 5396.

PIANO—Estey & Solovox, beautiful mahog. console, reas. for quick sale; also recorder. FA. 3224.

PIANOS—Apt.-sized upright, $250; small grand, $375; also spinets and consoles at greatly reduced prices. Your dollar's worth more at Ratner's Music Store, 736 13th st. nw.

SALE MISCELLANEOUS 78

PIANO, spinet or console. Reasonable. Call WO. 7021.

PIANOS for rent; spinets, consoles, $6 mo. up; lowest rates in Washington. Rent now and get a credit if you buy later. ST. 6300. THE PIANO MART, 1015 7th st. nw.

PIANO, spinet; mahog., with bench. Practically new. $350. RA. 3925.

PIANO—Wurlitzer spinet, attractive case design; excellent tone quality, $275. KITT'S, 1330 G st. nw.

PIANO, large, Crown upright, rebuilt inside; fine instrument. KI. 8-7108.

PIANOS—We have used spinets and consoles from $295 to $545; also largest selections of new pianos in the city. Pay as little as $25 down, balance in 36 months. JORDAN PIANO CO., corner of 13th and G sts. nw. ST. 9400.

PIANOS OCT. SPECIALS
Now is the time to buy, we have a large stock of new floor samples and reconditioned pianos, in grands, consoles and spinets; choice of all wood finishes; starting at $395; $25 down will deliver, balance 36 mos.
DYNAMIC STORES
1300 G St. NW. ST. 0250

PIANO, Cable, 5 ft., mahog., baby grand, $495. WO. 6970, Ext. 417.

PIPE (USED)
STRUCTURAL STEEL ANGLES, CHANNELS, RADIATORS, PLUMBING FIXTURES.
WASH. RAG & BAG CO.
215 L St. S.W. DI. 8007

PHOTO movie splicer and reviewer, 8 mm., $35. WO. 7340 after 6.

PLUMBING
New complete castiron COLORED bathroom and powder room outfit with all fittings and matching toilet seats. Ask our price and compare. ACE WRECKING & BUILDING MATERIAL CO., 4002 Minn. ave. ne. LU. 4-0500.

RADIO, TV-PA, custom-built, speaker, systems. Bargains. ME. 0539.

RADIO-PHONOGRAPH — Silvertone, good cond., $35. WO. 7340, after 6.

RADIO, PHONO. COMB — Floor model, $40. JA. 8-3441 after 5 p. m.

REFRIGERATOR—Porcelain, Norge, 6 cu. ft.; washing machine, GE spin-dry exc. cond.; reas. EM. 2705.

REFRIG.—5-ft. Frigidaire; fine cond. $50. LA. 6-5055.

REFRIGERATORS, new 1951 models. Discounts for cash buyers. Paramount Co., 2150 Ga. ave. nw. HU. 4800.

REFRIGERATOR, Westinghouse, 7-cubic ft.; exc. cond.; $65. TU. 3230.

REFRIGERATORS—Up to 40% disc. on all floor models; last year's models slashed. Easy terms. Open eves. until 9. ROYAL APPLIANCE CO., 1911 Nichols ave. se. LU. 4-7000.

RUGS—Kashans, 9x12s and 10x14s, selected pieces; also other rugs; all at reduced prices. E. A. BALIAN & SON, 2125 18th st. nw. NO. 0237.

RUGS—9x12, 2 scatters, Mohawk Raleigh, good cond. $50 all. RA. 5465.

RUG—Blue Axminster, 7½x8¾, $18. SH. 1193.

SEWING MACH.—New bankrupt stock; RB rev., $69 to $89; value $169; guar. 915 10th st. nw. EX. 6844

SOFA, Virginia, mahog. frame, tapestry uphols.; reas. HO. 3649 after 6.

STOKER—Whiting, for soft coal; good condition; $50. OX. 3820.

TELEVISION, new 1951 models. Discounts for cash buyers. Paramount Co., 2150 Georgia ave. nw. HU. 4800.

TELEVISION SETS—Up to 40% disc. on 2 year service on all models. Last year's models slashed. Many floor samples and demonstrators. Free home demonstration. Easy terms. Open eves. until 9. ROYAL APPLIANCE CO., 1911 NICHOLS AVE. S.E., LU. 4-7000.

TEL.—10½" screen, Magnavox, mahog. console. Reas. CH. 4635.

TYPEWRITERS—Used and new portables and uprights from $29.50 and up; terms; also many good buys in adding machines. Central, 2019 14th st. nw. HU. 5121.

VACUUM CLEANER, late model Hoover, complete with attachments. $40. Call SLigo 9047 after 6:30 p. m.

WARDROBES, steel, prewar, 4 at $12 ea., 1 at $18.00. AD. 8148.

WASHER, G. E., wringer, auto. pump. Excel. cond. $50. OL. 1138.

WASHER—Apt. size, Easy Whirldry, excel. cond. $25. WO. 4902.

WASHING MACHINES—40% disc. on all floor models; last year's models slashed. Easy terms. Open eves. till 9. ROYAL APPLIANCE CO., 1911 Nichols ave. se. LU. 4-7000.

SOLD HOME, 2400 MASSACHUSETTS AVE. N.W.
Double bed, dresser, dressing table with 3 mirrors, 2 chairs, bed table, painted jade green, $100. NO. 4424.

MISCELLANEOUS WANTED 79

AM INTERESTED in buying silverware, any condition; jewelry, bric-a-brac, china, glassware.
DORA KUPSAW MILESTONE
THE-HOUSE-OF-GIFTS
1438 Wis. Ave. N.W. NO. 0300.

ANTIQUE JEWELRY — Silver, diamonds, dental gold, gold watches. Cash. SCHILLERS, E st. at 9th nw.

BOOKS—Bought, all kinds, any quantity, and removed at our expense. ALBION BOOK SHOP, 1768 Penna. ave. nw. ST. 6698.

CAMERAS—Leica Contax, Rolleiflex; also movie incl. acces. urg. wanted. Mr. Weiss, 926 D st. nw. RE. 2436.

FURNITURE wanted at once; good-quality furniture and household effects. Entire home or odd pieces. Call Mr. Gray, NA. 2679.

FURNITURE—Highest cash prices; entire household or large portion. Call MR. KING any time. UN. 1587.

FURNITURE, ALL KINDS
MR. HUFF. ST. 1438 or RA. 7922.

FURN. Highest prices for ent. household. cont. S.E. Furn. Exch., AT 0585.

FURN. WANTED—High prices paid. Complete household or separate pieces. AP. 2462 or AP. 0444.

GOLD OR PLATINUM JEWELRY silverware and gold teeth; any condition. We pay cash. A. KAHN, INC., 58 years, at 935 F st. nw.

GUNS, binoculars, cameras, television, radio, musical instruments. Reliable Jewelry Exchange, 422 9th st. nw. NA. 6157.

NEWSPAPERS, iron, metal, batteries and rags, highest prices.
D. C. WASTE PAPER CO.
711 Kenilworth Ave. NE.

SILVER, antique or ordinary; any condition. THE SILVER SHOP, 1631 Wisc. ave. nw., NO. 1497.

SLEEPING BAG—Good condition. CO. 1000, ext. 758.

WANTED CONTRACTORS EQUIPMENT—Lowboy truck and trailer, 40- to 60-ton capacity, ¾ yard motor-crane, concrete aggregate bin, 100- to 150-ton capacity, 500-barrel cement bulk bin, ¾- or 1-yard rehandling bucket. Phone WOodley 4038 or write E. and E. J. Pfotzer, 5910 MacArthur blvd. nw., Washington 16, D. C.

PERSONAL LOANS 90A

Licensed Under Small Loan Laws

IF YOU NEED MORE OR LESS $100
Just Phone—It Will Be Ready Whenever You Stop In
AMERICAN FINANCE CO.
3306 Rhode Island Ave. MI. 6510
1210 Lee Hwy., Rosslyn OW. 8510
7932 Georgia Ave. N.W. JU. 7-7200
807 King St., Alex., Va. OV. 0130

FASTER—LOANS AT LENDERS
A New Service Just Inaugurated Enables Us to Make Loans
FASTER THAN EVER BEFORE!
DON'T DELAY
FOR FASTER LOANS PHONE LENDERS TODAY
NOW 6 GREAT LENDERS OFFICES FOR YOU

Shirlington, Va. 2811 Randolph St. King 8-6767	Hyattsville 5203 Balt. Blvd. UNion 9000	Anacostia 3101 Naylor Rd. S.E. JO. 9-9200
Arlington-Rosslyn Key Bridge CHestnut 2444	Mt. Rainier 3310 R. I. Ave. DEcatur 1240	Silver Spring 7904 Ga. Ave. N.W. SH. 3680

MISCELLANEOUS WANTED 79

WE BUY & SELL
Musical insts., all firearms, engineering insts., old gold, silver, diamonds, binocs., cameras, trunks, etc.
MAX ZWEIG SONS
937 D ST. N.W. ME. 9113, ME. 8345
WILL PICK UP AT YOUR HOME

COAL, FUEL OIL, WOOD 80

FIREWOOD for sale—$10 per cord. 24-ft. lengths; you haul it. 1400 Whittier pl. nw.

FARM AND GARDEN 82

2 LAWN mowers, one horse wagon, exc. cond.; ton of timothy hay; reasonable. WI. 4361.

MOTORCYCLES 86

MOTORCYCLE, Harley Davidson, 740-H, good tires, good running condition; $110. UN. 3355.

MOTORCYCLE—'41 Indian Sport Scout; very good cond.; low mi.; new paint; $350 or offer. LO. 3-7336.

MOTOR BIKE, Whizzer Pacemaker, used less than 1 month; excellent condition; original price $252; will sell for $165 cash; extras, $15 automatic clutch, $25 light set. Must sell. Call WI. 3515.

TRAILERS, SALE 87

TELEGRAPH rd., Lot T-2, Temple Trailer Village; 1942, 18-ft.; sleeps 4; $495.

HOUSE TRAILERS
NEW AND USED
American Trailer Co., Inc. WO. 3231
4030 Wisconsin Ave. NW.

AUTOMOBILE LOANS 90

AUTO LOANS procured on 1937 and later models.
APEX CREDIT CO.
1014 K st. nw. ME. 5795.

AUTO PARTS—SERVICE 91

OLDS SALES AND SERVICE
POHANKA SERVICE, INC.
1126 20th St. N.W. EX. 8300

AUTO PAINTING 92

GUARANTEED PAINT JOB, $49.50
SAFFORD-CHANDLER
629 H St. N.E. AT. 4600

Trucks, Sale 93

CHEVROLET—'49 Sedan Delivery, 10,000 miles. Very clean inside and out. Heater and defroster. Special price 2 days, only $1,045. We also have several pickups and paneled body trucks worthy of your inspection.
Chevy Chase Motors Co.
7725 Wisconsin Ave. OL. 6100.
"CUSTOMERS SATISFACTION OUR FIRST CONSIDERATION"

CHEVROLET—1949 half ton panel. Excellent condition. Owner driven. $1050. LI. 6-0245.

BUSES FOR SALE 95A

FORD—1944 bus; formerly owned by private school; ideal for private clubs, organization, etc.; has been reconditioned and ready to go. Priced $795.
Chevy Chase Motor Co.
7725 Wisconsin Ave. N.W. OL. 6100

AUTOMOBILES WANTED 96

North Carolina Dealer
Will pay top cash for clean cars. 3801 Mt. Vernon Ave., Alex. TE. 9704

WANTED—Cars for Southern dealer in town this week.
KIRK MOTOR CO.
4000 Georgia Ave. N.W. TA. 4800.

Autos For Southern Trade '36 to '49—Spot Cash Prestwood, 5806 Ga. Ave. GE. 9844

WANTED! CLEAN USED CARS
PARKWAY MOTORS
3051 M ST. N.W. MI. 0185

LOST
$100 by a certain man in Arlington who sold his car to a neighbor without first getting an offer from
ARLINGTON MOTOR CO.
(1 block south of Key Bridge)
1917 North Moore St. OW. 8787

AUTOMOBILES, SALES 97

AUSTIN—4-door; brand new; only $513 down; immediate delivery; all financing by us on easiest terms; good trade; completely equipped; $1539. Manhattan Auto & Radio Co. Authorized Austin Sales, Service, Parts. Both sides of 7th st. at R nw. NO. 7557.

BRITISH MORRIS—Model "Monor," 1950; ideal for local driving; 40 mi. per gal.; only driven 700 miles; heater, 5 tires, tan, 2-door sedan, leatherette upholstery; sacrifice price, $1195. Call Mr. I. W. Sell, Wardman Park Hotel, CO. 2000.

BUICK—'49, Model "56," C. convertible coupe; excellent green finish; radio; heater; standard shift; white tires. $1845. CCC guarantee.
Capitol Cadillac-Olds Co.
1222 22d St. N.W. ST. 2600

BUICK—1949 black 4-door sedan, R. & H., Hydra-Matic, actual mileage, 18,000. Will sell reasonable. Car can be seen at 2936 Brandywine st. nw. Sun. before 6 p. m., wkdays, 1 to 8 p. m.

BUICK—'47 Roadmaster, 4-dr.; good tires; all extras; $1195. OV. 6286.

BUICK—'47, 5-passenger sedan, excellent black finish; radio, heater; this is and outstanding car. $1095. CCC guarantee.
Capitol Cadillac-Olds Co.
1222 22d St. N.W. ST. 2600

CADILLAC—'47 "62" Sedan, beautiful gray finish; radio, heater and Hydramatic drive; outstanding white tires. $1595. CCC guarantee.
Capitol Cadillac-Olds Co.
1222 22d St. N.W. ST. 2600

CADILLAC — 1946, black, 4-door sedan, fully equipped, best grade white wall tires; immaculate condition; low mileage; well cared for by 1 owner, diplomat; $2300. See Mr. Olivas, 1600 N. H. ave. nw.; no phone calls.

CADILLAC—'49 black 4-door sedan; Hydra-Matic drive, r., h.; spotlessly clean. $2,975.
Akers Olds.-Cadillac Co.
Fairlington Shopping Center
Alexandria, Va. OV. 0350

CHEVROLET—1948 Fleetmaster 2-door. Excel. cond., many accessories; $1,195. JU. 7-7298.

CHEVROLET—'50 2-dr. sedan, com. equipped, 700 miles, $1875. OR. 7772.

CHEVROLET—'41 Sedan. $300 cash. 2242 Cathedral ave. today, 9 a. m. to 2 p. m.

CHEVROLET '48, Fleetline 4-door sedan; blue finish; 27,000 actual miles. Fully equipped; very clean inside and out. Special Monday and Tuesday only. Priced $1095. Also many other models to choose from; priced reasonably.
Chevy Chase Motors Co.
7725 Wisconsin Ave. OL. 6100
"CUSTOMERS' SATISFACTION OUR FIRST CONSIDERATION"

CHEVROLET—Plenty of '46, '47, '48 and '49 models. Big price reductions.
STOHLMAN CHEVROLET, INC.
33rd and M Sts. NW. MI. 1646.

CHEVROLET—'49 de luxe convert., low mileage, 1 owner, $1495. OR. 7772

CHRYSLER—'47 New Yorker, 4-dr., black; heater, radio, fluid drive. $1245. Butler Bonder.
LEE D. BUTLER, INC.
1121 21st st. nw. DI. 0110

CHRYSLER—1947 Windsor Sedan; green finish. Radio, heater excellent seat covers; $1195. CCC Guarantee.
Capitol Cadillac-Olds. Co.
1222 22nd St. N.W. ST. 2600

PERSONAL LOANS 90A

AUTOMOBILES, SALES 97

CHEVROLET—1950 2-dr., black, $1,595. WINCHESTER, INC., 2804 Jeff. Davis hwy., Arl., Va., on Rt. 1. OT. 7177.

DE SOTO—'46 custom 8; blue finish; r. and h.; fluid drive; $895; 30-day guarantee.
Mayflower Motors, Inc.
1125 15th St. N.W. RE. 4232

DESOTO 1947
4-door sedan; radio and heater; excellent condition; $1145.
STEWART MOTORS
5120 Wisconsin Ave. N.W., WO. 0010

DE SOTO—1948 4-Door Sedan, fluid drive, radio, heater, 17,500 miles; $1195 or best offer. Call EM. 0659.

DODGE—1948 custom 4-door sedan; perfect condition; radio, heater, almost new whitewall tires, front bumper guard, seat covers; diplomat-owner returning to home country; $1,350 cash. Call TU. 2868.

DODGE, 1942—2-door custom de luxe; light green; r. & h.; good running condition; $475 cash. OL. 3330.

DODGE—1947 4-door Custom. Radio and heater. Excellent condition. $1100. CH. 1458.

DODGE—1940 club coupe. Radio and heater, new tires; $450 or best offer. Call Mr. Wooding, Shoreham Hotel Garage, AD. 0700.

DODGE 1947 Custom 4-Door—Perf. blue finish; very clean and mech. perfect; radio, heater, seat covers, clock, sun visor, w. w. tires and 2 extra new snow tires; $1100, by original owner. OL. 6743.

FORD—'49 4-door sedan; r. and h.; overdrive; a real bargain; $1195; 30-day guarantee.
Mayflower Motors, Inc.
1125 15th St. N.W. RE. 4232

FORD—'47 Super de luxe club coupe, gray; heater; radio; seat covers; 1 owner. Top condition. Butler Bonded. $945.
LEE D. BUTLER, INC.
1121 21st N.W. DI. 0110

FORD—'49 Custom "8," 4-Door, r. and h., seat covers; 10,000 mi.; new cond.; pvt. owner; $1495. GE. 1182.

FORD, '49
Custom "8" club coupe; radio and heater; seat covers; very clean; top mechanical condition. Today's best buy at $1,299 with CIPCO written guarantee. Open evenings till 9.
COAST-IN PONTIAC
427 Florida Ave. N.E. AT. 7200

FORD—1947 Fordor, radio, heater, overdrive; price, $895. HO. 1026.

FORD—1946 black special de luxe coupe; actual mileage 29,000; 5 Air Ride tires; best offer; immediate sale. OW. 4727.

FORD '50 convertible. Radio, heater; w.-w. tires; spotlight. Save $500 from new-car cost. Now only $1795.
Akers Olds.-Cadillac Co.
FAIRLINGTON SHOPPING CENTER
Alexandria, Va. OV. 0350

FORD—1949 station wagon; r., h., overdrive, undercoating, w. w. tires; excel. cond.; owner; $1,595 cash. OV. 4938.

HUDSON—1948 2-dr. sedan; r. and h., spotlight; excel. cond.; $1,265. ALEXANDRIA NASH, 1705 Mt. Vernon ave., AL. 2330, eves. till 9; Suns., 12 to 5.

JEEP—1946, '47 and '48; three to choose from; all in perfect condition. $600 to $795.
HUNTER MOTORS
901 Prince St., Alex., Va. OV. 1439

KAISER—1951 2-door sedan. Co. official car. New-car guarantee. Low mileage. Special $1867. Jack Pry, 16th and Pa. ave. se.

KAISER—'48; 4-door sedan. Radio, heater. Here is a late model bargain; $785.
Akers Olds.-Cadillac Co.
Fairlington Shopping Center
Alexandria, Va. OV. 0350

LINCOLN—'50 cosmo. sport sedan; 4-door; grey; fully equipped including hydramatic; $2695. 30-day guarantee.
Mayflower Motors, Inc.
1125 15th St. N.W. RE. 4232

MERCURY—'49 coupe; 2-tone green; loaded with extras; $1395; 30-day guarantee.
Mayflower Motors, Inc.
1125 15th St. N.W. RE. 4232

MERCURY—'48 4-door, excel. cond., 1 owner; radio, heater, undercoating, new tires and s. c.; $1250. OV. 5884.

MERCURY—'50 club coupe. Black. Radio and heater. Less than 8000 miles. $1800. Call OW. 1617.

MERCURY—'49 4-door sedan; black; heater and w.w. tires; $1395; 30-day guarantee.
Mayflower Motors, Inc.
1125 15th St. N.W. RE. 4232

NASH—1949 Ambassador 4-dr.; overdrive, air-conditioned heater, seat covers, sun visor, twin-bed arrangement. $1,745. ALEXANDRIA NASH, 1705 Mt. Vernon ave. AL. 2330, eves. till 9. Sundays 12 to 5.

NASH—1946 "600" 4-dr.; motor, transmission, front end overhauled; $675 or best offer. CO. 9176.

NASH '47 Ambassador Suburban. Every extra. If you want a like-new car that is in a class with itself, see this custom beauty. Guaranteed; only $1050.
Williams & Baker, Nash
2819 M St. N.W. HO. 8700

OLDSMOBILE—'48, "66" convertible coupe; excellent green finish; radio, heater and Hydramatic drive; $1195. CCC guarantee.
Capitol Cadillac-Olds Co.
1222 22d St. N.W. ST. 2600

OLDSMOBILE—'50, Model "88," 2-Door Sedan; beautiful serge blue finish; radio; heater; Hydramatic drive; excellent white tires. $2195. CCC guarantee.
Capitol Cadillac-Olds Co.
1222 22d St. N.W. ST. 2600

OLDSMOBILE—'48, Model "98" Sedan; blue finish; radio; heater; Hydramatic drive. This is an outstanding buy. $1295. CCC guarantee.
Capitol Cadillac-Olds Co.
1222 22d St. N.W. ST. 2600

OLDS—'40 4-door sedan. Heater. Orig. owner. $375. Must be seen to be appreciated. OT. 9197.

OLDSMOBILE—'47, Model "98," black finish; heater and Hydramatic drive; excellent black tires. $1095. CCC guarantee.
Capitol Cadillac-Olds Co.
1222 22d St. N.W. ST. 2600

OLDSMOBILE—1941; 6 cylinder; 4-door sedan, radio and heater; excel. cond. $475. EM. 8630.

PACKARD—'46 Clipper super 4-door sedan; blue finish; radio and heater; an exceptional car. Butler Bonded.
LEE D. BUTLER, INC.
1121 21st N.W. DI. 0110

PLYMOUTH—1936 Coupe; new motor; exc. cond.; best offer. EM. 0942.

PLYMOUTH—'49 4-door; green; r. and h.; w.w. tires; $1195; 30-day guarantee.
Mayflower Motors, Inc.
1125 15th St. N.W. RE. 4232

PLYMOUTH—'46 4-dr. special de luxe; r. and h.; excel. cond. $795 or best offer. AP. 0090.

AUTOMOBILES, SALES 97

PLYMOUTH—1947, By owner, club coupe, special de luxe, low mileage, new tires. $1000. FA. 1696 or EX. 4900, branch 4312.

PLYMOUTH—1948 Special De Luxe 4-door sedan. Radio and heater. One owner. Low mileage. Car clean throughout. $1195. Call today.
HUNTER MOTORS
901 Prince St., Alex., Va. OV. 1439

PLYMOUTH—1949 4-dr. Special de luxe sedan; r. and h., seat covers, looks and runs like new; $1,445. ALEXANDRIA NASH, 1705 Mt. Vernon ave., AL. 2330, eves. til 9; Sundays, 12 to 5.

PONTIAC—'48; black convertible, Hydra-Matic, r., h. A clean 1-owner car; $1265.
Akers Olds.-Cadillac Co.
Fairlington Shopping Center
Alexandria, Va. OV. 0350

PONTIAC—'50 "Chieftain" 8 De luxe, 2-dr. hydra. Fully equip., like new, 6000 miles. Will accept trade. $2095. Owner, GE. 3038.

PONTIAC—'46 4-door, 6-cyl.; r., h.; very good cond.; $1,000. GL. 4852.

STUDEBAKER—1947 4-door Land-cruiser; radio, climatizer, overdrive; perfect condition; $1,100. Call GE. 4211.

STUDEBAKER—1947 2-door Champion; like new inside and out; radio, heater; $995.
RON PONTIAC
7320 Wis. Ave., Bethesda. OL. 8000

STUDEBAKER—'46 Champion De-luxe Coupe. Tan. Fully equipped, climatizer, overdrive, radio; clean car. Butler Bonded. $695.
LEE D. BUTLER, INC.
1121 21st st. nw. DI. 0110

STUDEBAKER—1950 Champion 4-dr. sedan; plastic tailored seat covers, heater; looks and runs like new; $1565. ALEXANDRIA NASH, 1705 Mt. Vernon ave. nw. AL. 2330 eves. till 9. Suns. 12 to 5.

STUDEBAKER—1947 Starlite club coupe, Com.; r., h., o'dr.; $895. Metropolitan Motors, 1900 Bladensb'g rd.

STUDEBAKER '47 Commander; Starlight coupe; fully equipped; beautiful pearl grey finish; outstandingly perfect. Guaranteed; at only $1195.
Williams & Baker, Nash
2819 M St. N.W. HO. 8700

STUDEBAKER—1940, black, 2-door Champion; good cond.; $300. RA. 3574.

PAUL BROS., OLDSMOBILE
Home of Safety-Tested USED CARS.
5220 Wisconsin Ave. WO. 2161

LATE 1950 CHRYSLER—Windsor Newport (Hardtop Conv.), Two-tone Cream and Virginia Red, 3 mos old, radio & heater & all acc. plus Scottish Plaid interior & upholstery, only 4000 miles, private owner, $2995. Write 1909 Butler Circle Midway Park, N. C.

"Pontiac Means McKee"
McKEE PONTIAC
1828 L St. N.W. ST. 7100

New '50 Riley Roadster
England's most beautiful sports roadster, having room, comfort and durability. Black with red leather; heater, etc.; 100 h.p.; 100 mi. per hr.; as equipped, cost $3475; best reason for selling; bargain price for quick selling; will consider trading and financing responsible party. Call at once, Mr. Sell, Wardman Park Hotel.

ARMED FORCES ONLY
Substantial savings, new and used cars, dealer guarantee, terms and trades.
United Services, HU. 4350

1950 MERCURYS
1 Convertible
3 Club Coupes
6 Sedans
TO BE SOLD AT A GREAT SAVINGS
COMPANY OFFICIAL CARS
Grady Motors, Inc.
"Lincoln-Mercury Dealer"
7809 Wisconsin Ave. N.W.
OL. 7400

DID YOU KNOW
YOUR '40 or '41 car will make the down payment on one of our late models. Come out today.
Grady Motors, Inc.
Lincoln-Mercury Dealer
7809 Wisconsin Ave. N.W.
OL. 7400

TOM SAYS: NOW YOUR '40 '41 CAR
is the down payment on one of our late model one-owner
'New Car Conditioned' Silver Seal Cars
Serving the Wash. Public 26 Yrs.
TOM'S AUTO SERVICE
4031 OLD DOMINION DR., LEE HWY.
Cherrydale, Va.
JA. 2-2883

'50 PONTIACS
WE HAVE SEVERAL COMPANY OFFICIAL CARS
LOW MILEAGE • Fully Equipp[ed]
FOR SALE at SUBSTANTIAL DISCOUNT
BENDALL PONTIAC
1625 PRINCE ST.
ALEXANDRIA OV. 1600
Dealer's License No. 38

3 ★ 1950 PONTIAC ★ CONVERTIBLES
COMPANY OFFICIAL CARS . . .
These cars were driven by company officials and have never been titled. Very low mileage. Full new-car guarantee. Easy terms and trades.
LARGE DISCOUNT
CIPCO
COAST-IN PONTIAC COMPANY
COAST-IN PONTIAC CO.
427 Florida Ave. N.E. ATlantic 7200

Walter Winchell

. . . In New York

Man About Town

Barbara Hutton's soon-to-be-ex (Prince Troubetskoy) is trying to convince the soon-to-be-divorced Duchess of Argyll. She's the former Louise Clews . . . Margaret Truman's most understanding escort is still Washington engineer Marvin Braverman. More serious than intimates suspect . . . C. Chaplin, jr. and Anne Frances of the "Versatile Varieties" tv show are an elopmental case . . . M. Todd and Joan Blondell, recently put asunder, were never so handholdy as now . . . Papa Dione's New York visit resulted in several lucrative endorsement deals . . . Champ Ezzard Charles' new Big Interest is songstress Ruth Brown . . . Canadian millionaire Duncan MacMartin flattened an antagonist on Broadway near 53d . . . The Street's newest feud: M. Berle vs. critic Harriet Van Horne . . . New Dealer Ed Flynn's son Richard is a Sgt. (ROTC) at Princeton. Under his command is the Republican Governor's son, Thomas Dewey, jr.

Ambassador Stanton Griffis' diplomatic "line" has Paulette Goddard in stitches . . . Benny Venuta's ex-groom, millionaire Armand Deutsch, is challenging the field for MGM's Nancy Davis' heart . . . Mrs. Ephraim Kurtz, wife of the symphony conductor, has filed. She named a co-respondent, one of the orchestra's femmes . . . C.C.N.Y. execs says the heavy Jolson bequest is the first of its kind in 103 years . . . City desks have leg-men sleuthing the situation over at the John Jacob Astors . . . Soybean heiress Shirley Cowell, disinherited for refusing to dwell at home, is seeing barristers about a lawsuit against the mater. Tells chums the reason is her step-father "who wears $40 sox!"

The Met Set hears Patrice Munsel will marry her romance in Tucson when she concerts there soon . . . Actor Tom Drake and Beverly Tyler refused to confirm or deny the "talk" at the Alibi Club . . . The H. Jaffes (Jean Muir) are imaging again . . . Flagstad's last tour was disappointing. None planned this season so far . . . Is Inez Horton (reported melting from Arturo Gay) planning to merge with a West Point cadet? . . . The medics convinced Connie Mack to quit . . . The big romance in the "Ballets de Paris" troupe is Collette Marchand and Serge Perreault . . . J. Alden Talbot, jr., won the court decision over his grandmater's trust fund . . . The big news outside El Morocco the other midnight: A playboy hit his beloved on the conk with a plump pineapple.

T. Dorsey's pretty thrush Frances Irvin (on Pic's cover) and Danny Scholl of the Lew Parker program are a Romeo-and-Julietching . . . Robin Roberts and designer H. Perry Rothberg ditto . . . Mainbocher, saluted for his frocks for E. Merman in "Call Me Madam," is a shingles victim . . . Unaware she was on the air—a sapsiety gal (in the Stork Club teevy background) groaned: "Give me a drink of your champagne, I gotta burp!" . . . Ford cover girl Betsy Furstenberg (in Life's current fashion layout) and Peter Howard are a duet. Pete's of the Seabiscuit clan . . . The reason Faye Emerson changes partners nightly is that "nobody's going to take me for granted again!" . . . Isabel Bigley, the "Guys and Dolls" show-stopper betrothed two years to an Air Force captain, has changed her mind.

Washington buzz is that the Dept's of State okayed a passport for Wm. Patterson after being cited for contempt for refusing to answer a Cong. Committee's queries. He's chief of the Civil Rights outfit . . . Duke Ellington reports Harry Truman knows his music well and that the ribbing is overdone . . . Gen. MacArthur has put the nix on femme entertainers for Korea, Bob Hope's troupe being the exception . . . Income taxers are still working on showman Brock Pemberton's estate. Hated New Dealers so much, his tax "confusions" are reported in a fog . . . Tighe Woods, housing expediter, will clamp controls (on rents) in Army camp areas. Has evidence showing gouging of GI families . . . Our foreign policy publicly supports Israel, but the Dep't of Commerce is quietly aiding the Arab economic boycott there . . . Headline: "Corsi Calls O'Dwyer Untouchable." (Bill sure hopes so!)

Dis't Att'y Hogan and Internal Revenuers are studying the tax aspects of big-time bookies . . . After producing "Anything Goes" and "Whoopee" (as one-hour teevy programs), NBC dropped Richard Berger—replacing with Bill Corrigan, who is 21 years young . . . More than 200 musicians had a sizzling meeting to demand that Local 802 do something about current wage scales . . . Melville Hammett's death escaped the papers. He was p. a. for the Barrymores, Jane Cowl and other stage greats for 50 years. Started as a reporter on the World . . . Mink prices are expected to take a 40 percent hop.

Empress Zita is back in exclusive Tuxedo Park denying plans to enter a convent. "Too many children to marry!" . . . Christine Fisher is swapping some of her fabulous baubles for dividend-payers. Diamonds are darling but AT&T pays $9 per share . . . Hollywood scouts are charmed with the Veep's stepdghtr, Ann Hadley. She can have an MGM test if she likes . . . A national mag has hushed a $40,000 embezzlement for a year. The suspect (an editor) lammed to Mexico. Ordered checks to "anybody" for phantom articles, which he cashed . . . Hilton, who dropped the top stars for the Waldorf's Wedgewood Room, will lose them to the Pierre's Cotillion. The DeMarcos start there Nov. 14th at their highest wages . . . B'way sleuth Jack Zuckerman wound up 21 years on the Force last night. His new job is "aide-de-camp" to the Maharajah of Baroda, now here.

The price of cortisone (known as Compound E and produced by Merck & Co.) has dropped from $200 per gram to $22 per gram . . . This hormone is used in the treatment of chronic diseases such as arthritis, rheumatism, rheumatic fever and certain types of cancer . . . The Runyon Fund allocates over $100,000 yearly for this type of hormone research.

Philip Coolidge of "Legend of Sarah" is more concerned with the legend of Beth Leslie . . . Peggy Loeb, who manages Martha Stewart and the Blackburn Twins, is on her way to Miami to divorce her Rochester restaurateur . . . Beverly Paterno and Cuban millionaire Carlos Dufour are in a middle-aisle mood . . . But so are Jackie Coogan and Lee Sheehan . . . Ex-champ Joe Louis prefers the China Doll, where Hazel Jay, a Korean cutie, is one of the Baby Stares . . . They are tipping "Uncle Milty" as a Derby threat—at 8 to 1 . . . When the coaxial cable is ready for Florida each station in that State will pay $14,000 per month for it . . . Walter's Boy, kidded for its flop at Tropical Park and Hialeah, romped in first again at Laurel (Satdee), paying $16

WISHING WELL—

2	7	5	3	6	4	7	5	8	2	7	3	4
A	P	P	W	G	S	A	A	O	D	S	I	T
6	3	7	4	5	8	2	7	3	6	4	7	5
O	N	T	U	T	U	O	I	N	L	R	S	I
4	5	2	7	6	3	7	4	8	7	5	6	2
D	E	R	O	D	I	V	Y	T	E	N	M	A
3	7	4	8	5	7	6	8	2	4	3	7	5
N	R	F	D	C	D	E	O	T	O	G	O	E
4	6	3	7	2	6	4	5	3	8	7	4	6
R	D	B	R	I	A	T	P	R	O	I	I	L
2	5	4	7	3	8	5	7	4	6	8	3	7
O	A	T	G	A	R	Y	H	U	J	L	W	T
8	7	6	4	8	2	7	3	6	5	4	7	8
I	N	O	D	F	N	O	N	B	S	E	W	E

To get key number, count letters in first name. Subtract 4 if number is 6 or more. Add 3 if less than 6. Check key numbers. Letters under checks form message.

Advertisement Advertisement

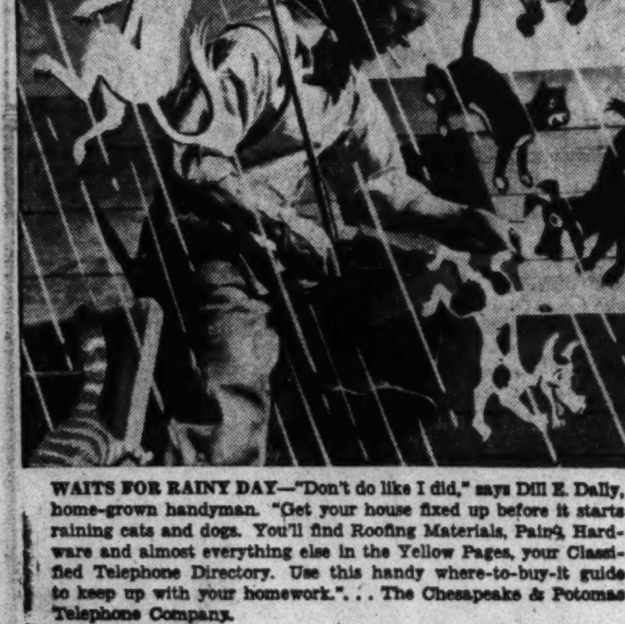

WAITS FOR RAINY DAY—"Don't do like I did," says Dill E. Dally, home-grown handyman. "Get your house fixed up before it starts raining cats and dogs. You'll find Roofing Materials, Paint, Hardware and almost everything else in the Yellow Pages, your Classified Telephone Directory. Use this handy where-to-buy-it guide to keep up with your homework." . . . The Chesapeake & Potomac Telephone Company.

Daily Crossword Puzzle

ACROSS

1 SUBDUED
6 JOYOUS GATHERING
10 COOK
14 TARRY
15 ROAD
16 REMEDY
17 HAVING A ROW OF COLUMNS ON ALL SIDES
19 —— LANCASTER OF THE FILMS
20 HEIGHT
21 GLITTER
23 MEXICAN GRASS USED FOR BASKETS
25 SET APART
26 HOLY
29 DAGGERS
31 EVERY ONE
32 CHARGE WITH A DEBT
34 MERE TRIFLE
38 SUN
40 APPEAL
42 FATHER
43 DOMICILES
45 FAINT-HEARTED
47 NOTHING
48 NOURISH
50 MADE OF TWIGS
52 IRONY
55 PARTAKE
57 EXCEEDINGLY VARIABLE
59 ENNOBLE
63 LASSO
64 DECORATED METAL
66 VERILY
67 EJECT
68 ANCIENT REGION OF WHICH TROY WAS THE CAPITAL
69 SOUR
70 HUES
71 LESS PLEASANT

DOWN

1 "LIGHTS OUT" SIGNAL
2 AID
3 A VARIABLE STAR
4 DISKEUAST
5 DELEGATED
6 NIMBLE
7 AUDIENCE
8 UNEXPECTED OBSTACLE
9 BANK CLERK
10 SCIENTISTS
11 SHIP'S STEERING APPARATUSES
12 PAINTER'S SUPPORT
13 SPREAD
18 MERCHANT
22 PRINTING MATERIALS
24 INSTRUCTS
26 BELT
27 A SINGING VOICE
28 SEA DELICACY
30 PARTICULAR
33 STAKES
35 FINGER ORNAMENT
36 OPERA SELECTION
37 HALE
39 RECALCITRANT
41 OPPONENTS
44 CERTAIN
46 CONDUCTS
49 ELEMENTARY TEXT BOOK
51 HONOR
52 SMALL HERRING
53 SMELL
54 A SOT
56 WARMS
58 DUB
60 WILD OX OF CELEBES
61 GANG
62 WHIRLPOOL
65 BETWEEN

SATURDAY'S ANSWER

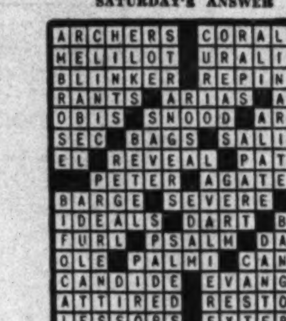

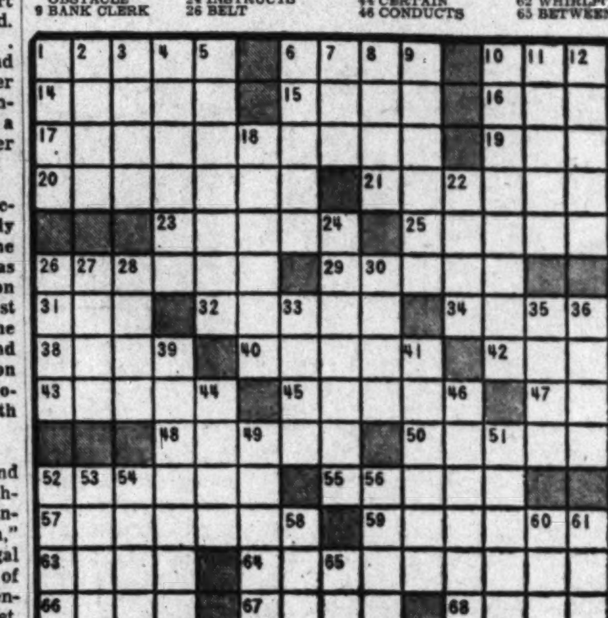

Korean Envoy's Talk to Open Town Hall Series November 6

Dr. John Myun Chang, Ambassador from Korea, will speak at the opening of the Washington Town Hall series at Constitution Hall on Monday, November 6, it was announced yesterday.

His subject will be "Korean Role in the Achievement of World Peace."

On November 20, Dr. Alberto Lleras, former president of Colombia, and new director general of the Pan American Union, will address the second seccion on "The Americas—Where are They Going?"

Radio and television producer James Harvey, professor of Columbia University, will appear in an audience-participation show on December 4.

January to April, 1951, Town Hall personalities will include: United Nations Highlights, January 15; contralto Winifred Heidt, January 29; Lowell Thomas, jr., narrating his color film of the "Forbidden Land of Tibet," February 26; Clyde Holliday, physicist of Johns Hopkins University, showing his color film of the V-2 rocket experiments, March 5; Dorothy Thompson, March 19; Fulton Oursler, April 2.

Radio Job Discussion

Practical ways of obtaining jobs in radio and related fields will be discussed in the first of a series of round-table open meetings at the National Academy of Broadcasting, Inc., 3338 16th st. nw., on Thursday, November 2, at 8 p. m.

PASSPORT PHOTOS 3 for 1.50
IDENTIFICATION PHOTOS AD.
APPLICATION PHOTOS 2142
Open Every Nite till 9
NAIMAN STUDIO
3016 14th St. N.W.

NEW FOR OLD FLOORS

• Asphalt Tile
• Linoleum
• Rubber Tile
Estimates Cheerfully Given—No Charge
Senate FLOOR COVERING COMPANY
3019 M St. N.W.
Call AD. 6532

If you like people you'll like
PEOPLE in the POST
Joe Wershba's ad-lib interview on the great new TV show
Top Of The News
6:30-7:00 tonight on
WTOP-TV channel 9

NOW
YOUR FAVORITE NEWS REPORT
"WASHINGTON TODAY"
WITH GUNNAR BACK

Authentic, important news from Capitol Hill . . tune in
WMAL • 7 PM
630 ON YOUR DIAL
MONDAY THROUGH FRIDAY
presented by
Bituminous Coal Institute

30th Anniversary

Did You Know It's Radio-Video Week?

By Wayne Oliver

NEW YORK (AP).—Broadcasting observes its thirtieth anniversary this week as a giant that bears faint resemblance to the squawking, squealing infant of 1920.

The transmission of radio and television programs to the public is in itself a 500-million-dollar-a-year business and the foundation for a 3-billion-dollar-a-year industry if you include the manufacture and sale of sets.

But more than that, broadcasting has become in the short span of three decades a basic part of the American way of life, ranking with all the great inventions and developments of modern times.

It has made it possible for you to sit in your living room and over your radio listen direct to events in Europe and Asia, to performances by screen stars in Hollywood and symphony orchestras in New York. Or on a television screen you can watch events from Kansas City to Boston, from Minneapolis to Richmond, from Omaha to Jacksonville.

IN TRIBUTE to this 30-year-old prodigy, national radio and television week will be observed from Sunday through Saturday.

Like many other developments, broadcasting did not arrive on the scene suddenly and in full bloom so you could pick out an exact date on the calendar and say when it was born. But 1920 is regarded as the year when radio's function changed from one of communicating between two points to include that of broadcasts of music and information to all who might be listening.

As the year drew to a close, a few pioneer stations already were on the air on a regular basis, including WWJ of Detroit, KDKA of Pittsburgh and WHA of Madison, Wisc., along with experimental stations that were the predecessors of some of our other great stations.

The contrast between broadcasting then and now is tremendous.

One of the pioneer broadcasts was that of the Harding-Cox election returns in November 1920 over KDKA, a broadcast that was a sensation at the time.

It is believed that not more than 90 crystal sets, equipped with headphones, were tuned in to the historic broadcast.

AS THE 1950 general election approaches, this is the picture of broadcasting:

There are now 90 million radio sets in use, including automobile radios and portables.

There are 2189 standard radio stations on the air plus 675 Frequency Modulation stations.

There are 107 television stations on the air and 8,500,000 television sets in use.

Broadcasters have at least two billion dollars invested in those stations.

The public's investment in television sets is estimated at two and one-half billion dollars.

THE MANUFACTURING side of the industry, which turned out seven and one-half billion dollars of war materials during World War II, now is preparing to fill one and a half billion dollars in defense orders for delivery by the end of 1951 and a billion more for delivery after that date. But its capacity has been expanded so tremendously, it's expected there still will be a fairly ample supply of radio and television sets for the public.

Observance of radio and television week, sponsored jointly by the Radio-Television Manufacturers Association and the National Association of Broadcasters, will include a lot of reminiscing by old timers on the air. There will be a bit of pointing with justifiable pride during various programs.

And highlighting the observance will be the annual "Voice of Democracy" contest for high school students throughout the country. More than ont million students are expected to enter the contest. They will write speeches giving their personal ideas of how democracy works, and the best will be broadcast. The four finalists receive $500 college scholarships each.

WARL-FM (Channel 288—105.5 mc)—6:15 a. m. to 9 p. m.
WBCC-FM (Channel 299—106.3 mc)—7 a. m. to 9 p. m.
WMAL-FM (Channel 207—107.3 mc)—9 a. m. to midnight
WCFM (Channel 258—99.5 mc)—5 p. m. to 11 p. m.
WOL-FM (Channel 254—98.7 mc)—6 a. m. to midnight
WRC-FM (Channel 230—93.9 mc)—5:30 a. m. to 1 a. m.
WTOP-FM (Channel 242—96.3 mc)—5:30 a. m. to 2 a. m.
WBUZ-FM (Channel 244—96.7 mc)—6:30 a. m. to 10 p. m.
WWDC-FM (Channel 266—101.3 mc)—7 a. m. to 11 p. m.
WQQW-FM (Channel 278—103.5 mc)—6:55 a. m. to midnight
WGAY-FM (Channel 272—102.9 mc)—6:15 a. m. to 9 p. m.
WOOK-FM (Channel 240—95.9 mc)—6 a. m. to 9 p. m.
WASH-FM (Channel 246—97.1 mc)—4 p. m. to 11 p. m.

CAPITOL APPLIANCE CO.—OPEN MON., FRI. & SAT. 'TIL 9
See it NOW at CAPITOL APPLIANCE
NEW 1951
Whirlpool
AUTOMATIC WASHER
For over 50 years manufacturers of the World's Finest Home Laundry Equipment

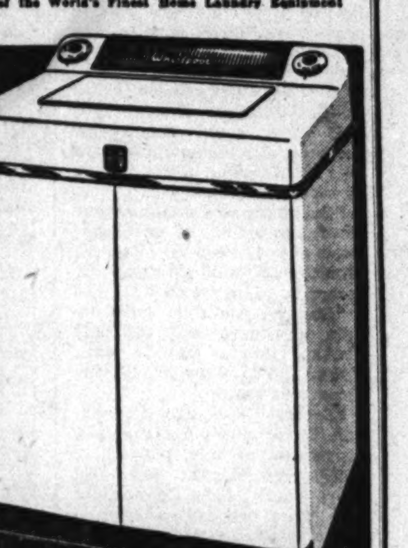

Suds Miser & Seven Rinses
Store precious, sudsy hot water for re-use while clothes are rinsed 7 TIMES.
Agiflow Action
For extra thorough, extra gentle washing. Extra easy on clothes.
Ultra Violet Lamp
Floods wash with sun-pure rays. Clothes are airy-fresh and fragrant.
No other washer gets clothes so freshly fragrantly clean . . . truly Clinic Clean! Clothes are snowy-white, brand-new bright! Come in and see the famous Whirlpool exclusive at Capitol.
299.95
Suds-Miser 319.95 with
5-YEAR WARRANTY
On Complete Sealed Transmission

Whirlpool RECOMMENDED BY:
Mark Evans
"WASHINGTON DIRECTOR OF THE HOUSEWIVES PROTECTIVE" LEAGUE
WTOP Monday Through Saturday

CAPITOL

8527 GEORGIA AVE.
SLIGO 3400
SILVER SPRING MD. • FREE PARKING
APPLIANCE CO.
TELEVISION • RADIOS • APPLIANCES
FREE PARKING ON LOT NEXT TO STORE

DON'T "LEAP" until you GET OUR RE-UPHOLSTERING PRICES
if YOU want the TRUTH
call STerling 7030
the secret of our prices:
★ Volume purchasing enables us to buy reupholstering materials for less.
★ All our factories in Washington—no out-of-town transportation costs.
★ Low overhead—no expensive showrooms or locations to support.
★ Experience—30 years in Washington.

We completely strip down and rebuild your furniture from the frame out, with lifelong spring steel construction, all new filler, the fabrics of your choice, and the finest workmanship possible at any price.
TERMS ARRANGED
CALL US FIRST . . or LAST BUT CALL US!
We Come to Your Home Without Obligation
Your Decorator, Inc.
Slipcovers—Draperies—Re-Upholstering
607 D St. N.W. Crafted by HOLOBER

Monday's Greater Washington Radio Programs

WWDC—6 p. m. Bob Wolff broadcasts from the Touchdown Club, interviewing honor guests.

WTOP—8. Robert Cummings stars as a laboratory director whose experimental cat escapes to terrorize a city in "Black Death."

WMAL—8. Harold F. Hammond and Kathryn J. Lawlor speak on behalf of Republican candidates in Montgomery County election.

WRC—8:30—Contralto Martha Lipton is guest.

WMAL—8:25. Supreme Court Jennie Tourel, mezzo-soprano, as Justice Tom Clark discusses the "Voice of Democracy" contest open to all high school students.

WQQW-FM—8:30. Library of Congress Concert with the National Symphony Orchestra conducted by Howard Mitchell, and soloist.

WRC—9. Jascha Heifetz, violinist, is soloist in program which includes "Gypsy Airs" by Pablo Sarasate.

WTOP—9. Barbara Stanwyck and Fred MacMurray costar in "Double Indemnity."

WCFM—9:30. Dr. T. Kagawa, Japanese cooperatives leader, discusses the significance of cooperatives in the advancement of Democracy in Japan. (Recorded at Cavalry Baptist Church Saturday.)

WRC—10. Fritz Reiner conducts the NBC Symphony in Mozart's Symphony No. 35 in D major and Strauss' tone poem, "Death and Transfiguration."

WINX—11:10. Eddy Arnold sings "Who At My Door Is Standing?"; "Quicksilver" and "Anytime."

Programs printed here conform to the latest information furnished by stations at time of publication.

	WMAL (ABC) 630	WRC (NBC) 980	WWDC 1260	WINX 1340	WEAM (MBS) 1390	WOL 1450	WTOP (CBS) 1500
	News, 6, 7, 7:45, 8:30. Town Clock, with Jim Gibbons, 6:05-9.	Timekeeper, 5:30. Weather, 6:30; News, 5:55, 7, 7:30, 8, 8:30. Herson, 6-9:30.	Art Brown; Voice of Washington, 7:30; Art Brown, 7:45.	News, 6, 7, 8. The Jerry Strong Show, 6:05-9	Jack Ridge Show 6-7:45; Dale Crowley, 7:45. Jack Ridge Show 8-9:30. Weather, 6, 7, 8	Top of Morning, 6 to 7:45; News, 6, 6:30, 7, 7:30, 7:45. Liberty Minstrels, 8 to 9	Mark Evans, 5:30; Claude Mahoney, 7:30. Eddie Gallaher, 7:45. News, 6, 6:30, 7, 8.
9 :00 :15 :30 :45	Breakfast Club Don McNeill John Desmond Sam Cowling	News; Herson Bill Herson Nancy Osgood Nancy Osgood	Art Brown Art Brown News; Tune-O Tune-O	News; Jerry Strong Jerry Strong Show WINX Varieties George Crawford	Jack Ridge Show Jack Ridge Show Marie Macpherson Marie Macpherson	News, MacArthur Disc Jockey Disc Jockey Roundtable	News of America You're the Top Home Serv. Daily Nancy Dixon
10 :00 :15 :30 :45	My True Story My True Story Betty Crocker Victor Lindlahr	Welcome Travelers Double or Nothing Double or Nothing	Milton Q. Ford and Parrot News; Ford and Parrot	News; Varieties George Crawford WINX Varieties George Crawford	Waltz Time Morning Worship Cactus Matt Cactus Matt	News; Bradley Betty Bradley Hollywood Closeup Date With Eloise	Arthur Godfrey Arthur Godfrey Arthur Godfrey Arthur Godfrey
11 :00 :15 :30 :45	Mod. Romances Mod. Romances Ruth Crane Crane; News	Break the Bank Break the Bank Jack Berch David Harum	Milton Q. Ford and Parrot News; Ford and Parrot	News; Varieties George Crawford WINX Varieties George Crawford	Cactus Matt Cactus Matt Cactus Matt Cactus Matt	Crosswords and Sweet Music Crosswords and Sweet Music	Arthur Godfrey Arthur Godfrey Grand Slam Rosemary
12 :00 :15 :30 :45	Luncheon Club Club; News Back to the Bible	News, Godwin Look to This Day Here's Archer Here's Archer	Tello-Test Tune Test News; Bandstand Bing Crosby	News; Varieties George Crawford Noon Varieties George Crawford	Kate Smith Lanny Ross Show News; Johnson Bill Johnson Show	News; McArthur Telephone Quiz Perry Como Sings Perry Como Sings	Wendy Warren Aunt Jenny Helen Trent Our Gal Sunday
1 :00 :15 :30 :45	Baukhage Rudy Vallee Record Show Mr. Music	Here's Archer Dave Garroway Capitol Scrapbook We Love & Learn	All Sports Parade Ray Morgan News; Sports Para. Ray Morgan	News; Rowzie Sport Page Jack Rowzie Sports Page	Bill Johnson Show Bill Johnson Show Bill Johnson Show Bill Johnson Show	News; Polka Party Polka Party Waltzes for Women Waltzes for Women	Big Sister Ma Perkins Young Dr. Malone Guiding Light
2 :00 :15 :30 :45	Quick as a Flash John Kennedy Peace of Mind	Double or Nothing Double or Nothing Live Like a Millionaire	All Sports Parade Ray Morgan News; Sports Para. Ray Morgan	News; Rowzie Sport Page Jack Rowzie Sports Page	Ladies Fair Ladies Fair Queen For a Day Queen For a Day	News, MacArthur Broadway Matinee Broadway Matinee Broadway Matinee	Mrs. Burton Perry Mason Nora Drake Brighter Day
3 :00 :15 :30 :45	Chance of a Lifetime; Rash Hannibal Cobb Talk Back	Life Can Be Beaut. Road of Life Young's Family Right to Happiness	All Sports Parade Milton Q. Ford News; Sports Para. Milton Q. Ford	News; Rowzie Sport Page Jack Rowzie Sports Page	$1,000 Jackpot $1,000 Jackpot $1,000 Jackpot $1,000 Jackpot	News; Matinee District Matinee District Matinee District Matinee	Nona f'm Nowhere Hilltop House House Party Party; Adams
4 :00 :15 :30 :45	Zeb and Joby Zeb and Joby List'ing Recipe Ted Malone	Backstage Wife Stella Dallas Lorenzo Jones Widow Brown	All Sports Parade Milton Q. Ford News; Sports Para. Milton Q. Ford	News; Rowzie Sport Page Jack Rowzie Sports Page	Bill Johnson Show Bill Johnson Show Bill Johnson Show Bill Johnson Show	News, Campbell District Matinee District Matinee District Matinee	Mark Evans Mark Evans Strike It Rich Strike It Rich
5 :00 :15 :30 :45	Waitin' for Wakely Space Patrol Patrol; Fables	When a Girl Mar. Portia Faces Life Just Plain Bill Front Page Farrell	Band of the Day Sweet vs. Swing News; Ray Morgan Lowe; Butler	News; Cavalcade Milt Grant Cavalcade, Sports Milt Grant	Mark Trail Mark Trail Yukon Challenge Yukon Challenge	News; Gay 90's Gay 90's Revue Punch and Judy Punch and Judy	Top Spot Top Spot; News Wash. Guys, Gals Curt Massey
6 :00 :15 :30 :45	News Gibbons; Hill The Cisco Kid The Cisco Kid	News; Leif Eid Earl Godwin News; Bergman 3 Star Extra	Bob Wolff Berger; Morgan News; Melody Lane Rosary Hour	News; Cavalcade Sports, Rowzee Music; Sports Milt Grant	News; Places to Go Places To Go Dinner Music Dinner Music	Spotlight on U. N. News Commentator Liberty Scoreboard D. C. Digest	News; Jackson Shadel; Facts Sports; City Desk Lowell Thomas
7 :00 :15 :30 :45	Gunnar Back Elmer Davis Lone Ranger Lone Ranger	Batters' Platters Music; Weather World News One Man's Family	Political Talk Headline Bands News; Conover Willis Conover	News; Cavalcade Milt Grant Cavalcade Milt Grant	Fulton Lewis Lily & Curley Gabriel Heatter Mutual Newsreel	News; Hit Parade Hit Parade Quizpiration Quizpiration	Beulah Jack Smith Club 15 Edw. R. Murrow
8 :00 :15 :30 :45	H'ond, Lawlor Music; D'cracy Henry J. Taylor Mr. President	Railroad Hour Railroad Hour Voice of Firestone Voice of Firestone	St. Mary's Novena St. Mary's Novena News; 1260 Club Lowe; 1260 Club	News, Cavalcade Milt Grant News, Cavalcade Milt Grant	B-Bar Riders B-Bar-B Riders Crime Fighters Fighters; Henry	News; U.S.A. USA Unlimited USA Unlimited USA Unlimited	Star Playhouse Star Playhouse Arthur Godfrey Talent Scouts
9 :00 :15 :30 :45	Mr. President Paul Harvey To Be An- nounced	Telephone Hour Jascha Heifetz Band of America Band of America	Lowe; 1260 Club Lowe; 1260 Club News; 1260 Club Lowe; 1260 Club	News; Bandstand Bandstand Bandstand Bandstand	Cactus Matt Cactus Matt Cactus Matt Cactus Matt	News; U.S.A. USA Unlimited USA Unlimited USA Unlimited	Radio Theater Radio Theater Radio Theater Radio Theater
10 :00 :15 :30 :45	United or Not United or Not News; Symph. Symphonette	NBC Symphony NBC Symphony NBC Symphony NBC Symphony	Frank Edwards Labor; Music News; 1260 Club Lowe; 1260 Club	Will Allen Will Allen Bandstand Bandstand	News; Edwards I Love a Mystery War Front Home Front	News; U.S.A. USA Unlimited USA Unlimited USA Unlimited	My Friend Irma My Friend Irma Bob Hawk Show Bob Hawk Show
11 :00 :15 :30 :45	News; Sports Hour of Dreams Hour of Dreams Dayton	News; Sports R. Harkness Dixie Beat Herson in Person	$100 Massey $100 Massey News; $100 Massey $100 Massey	News; Sports Final Eddy Arnold Show Golden Jubilee Golden Jubilee	Weather; News U. N. Highlights MBS Dance Orch. MBS Dance Orch.	News, Campbell Dance Party Dance Party Dance Party	News; Sevareid D. C. News, Sports Moondial Eddie Gallaher
12 :00 :15 :30 :45	News; Nocturne Nocturne Nocturne Nocturne	Herson in Person Herson in Person Edgewater Beach Dance Orch.	$100 Massey $100 Massey News; $100 Massey $100 Massey	News; "A" Train The "A" Train The "A" Train The "A" Train	MBS Dance Orch. MBS Dance Orch. MBS Dance Orch. MBS Dance Orch.		News; Moondial Eddie Gallaher Gene Klavan (Until 2 a. m.)

Today's Television Program

10—3 WNBW: Herson in Person, 2. WTTG: Cartoon Carnival, 10:15; Early Bird Theater, 10:30; Headline Clews, 12; Rumpus Room, 12:30; OK Mother, 1; TV Disc Jockey, 1:30; Shop the Town, 2:30. WMAL-TV: Hollywood Matinee (films), 2. WTOP-TV: Garry Moore, 1:30; Robert Q.'s Matinee, 2:30.

	WNBW Channel 4	WTTG Channel 5	WMAL Channel 7	WTOP Channel 9
3 :00 :15 :30 :45	Herson in Person Ransom Sherman	News, Noel; Lamb TV Disc Jockey Art Lamb & Aletha Agee	Ruth Crane (Interviews) Sports Parade Sports Parade	Robert Q's Matinee Comedy, Variety Look Your Best Look Your Best
4 :00 :15 :30 :45	Kate Smith Show Kate Smith Show	News, Noel; Lamb TV Disc Jockey Art Lamb & Aletha Agee	Laurel Races Sports Parade Laurel Races Sports Parade	Homemakers' Exch. Homemakers' Exch. Vanity Fair Vanity Fair
5 :00 :15 :30 :45	NBC Comics Panhandle Pete Howdy Doody Howdy Doody	News, Noel; Lamb TV Disc Jockey Say It With Music Tony Wakeman	National Sports Parade National Sports Parade	Lucky Pup Cowboy Playhouse "Cattle Stampede" Buster Crabbe
6 :00 :15 :30 :45	Footlight Th'ter Footlight Th'ter Footlight Th'ter Footlight Th'ter	Moppet Shop Moppet Shop Shop the Town Dianne Cameron	Frontier Theater "Crooked Trail" J. Mack Brown Tailwaggers	Cowboy Playhouse Space Cadet Top of the News Top of the News
7 :00 :15 :30 :45	Kukla, Fran and Ollie The Showroom News Caravan	Captain Video Captain Video Game Room—Sand Game Room—Sand	Telenews Sports Reel Hollywood Screen Test	Dream House Gal. Stork Club News, Edwards Perry Como
8 :00 :15 :30 :45	What's My Name Voice of F'stone Voice of F'stone	Film Shorts Film Shorts Al Morgan Show Al Morgan Show	Treasury Men in Action Life Begins at 80 Life Begins at 80	Video Theater Video Theater Arthur Godfrey Talent Scout
9 :00 :15 :30 :45	Lights Out Lights Out M'sical Comedy "Chocolate	Wrestling with Dennis James Wrestling Wrestling	Boxing, Turner's Boxing, Turner's Boxing, Turner's Boxing, Turner's	Horace Heidt Horace Heidt The Goldbergs The Goldbergs
10 :00 :15 :30 :45	Soldier" Benzell, Evans Fame Forecast Fame Forecast	Wrestling Wrestling Wrestling Wrestling	Boxing, Turner's Boxing, Turner's Boxing, Turner's Boxing, Turner's	Studio One "Wuth'g Heights" Charlton Heston Mary Sinclair
11 :00 :15 :30 :45	Broadway Open House Broadway Open House	Tony Wakeman Nite Owl Theater "Ghost Camera" Adventure film	News; Sports; Weather	At Home Party News; Sports Western Theatre Western Theatre
12 :00 :15 :30 :45		Nite Owl Theater Nite Owl Theater Nite Owl Theater News; Dick Noel		Western Theatre Western Theatre Late News

Television Highlights

WTTG—1 p. m. Mrs. Vincent Impellitteri, wife of the Mayor of New York, is guest.

WMAL-TV—3. Boy Scout Martin Oppelt of Arlington, who saved his own life through first aid training, is guest along with Mrs. Gladstone Williams, authority on social etiquette.

WTOP-TV—7. Maury Nee, president of the Retail Furniture Association and of the P. J. Nee Furniture Company, discusses "The Effect of Regulation W"—the Government order restricting consumer credit—on the average buyer.

WTOP-TV—8. Nina Foch stars in Hannah Lee's "Mine to Have."

WNBW—8:30. Contralto Martha Lipton is guest.

WMAL-TV—8:30. Mae Coleman, reputed to be the oldes woman magician in the world, is guest.

WNBW—9. Burgess Meredith stars in "The Martian Eyes."

WNBW—9:30. "The Chocolate Soldier" with Singers Mimi Benzell, Wilbur Evans and Billy Gilbert, and Dancer Harold Lang.

WTOP-TV — 10. "Wuthering Heights," the tragic Emily Bronte novel, with Charlton Heston, Mary Sinclair and June Dayton.

DAYTIME STATIONS

WQQW—570 kc.—6:55 a. m. to 5:30 p. m.
WPIK—730 kc.—6:15 a. m. to 5:30 p. m.
WARL—780 kc.—6:45 a. m. to 5:30 p. m.
WGAY—1050 kc.—6:45 a. m. to 5:30 p. m.
WBCC—1120—7 a. m. to 5:30 p. m.
WFAX—1220 kc.—6:45 a. m. to 5:30 p. m.
WOOK—1530 kc.—6:45 a. m. to 5:30 p. m.

The DISTRICT LINE by Bill Gold

Mr. Snyder's Personal Treasury Escaped Scot Free

Corinne Lewis of 3856 Florence dr., Alexandria, Va., passes along a wonderful story about the time George Lister came to Washington to visit Maj. Gen. Harry Vaughan.

Lister is a canny Scot who used to share an office with General Vaughan back in the old days in St. Louis, and of course when he arrived at the White House, the general gave him an old-home-week welcome.

At lunch time, they were joined by another old timer from Missouri, Secretary of the Treasury Snyder, and the three had a fine time swapping stories and reminiscing.

When it came time to pay the check, there was the usual round of no-this-one-is-on-me's, and they finally decided to match for it. Lister lost.

Picking up the tab and digging for his wallet, he murmured: "Weel, 'tis time I returrn'd to Scotl'nd and got tightened up again."

MILES VS. MINUTES

"I got pinched doing 45 miles an hour on the dual highway on the other side of the South Capitol st. bridge," reports an Army officer.

"I've got no complaint about the arrest. The limit is 30, and I was nabbed fair and square. But why must we have such a low speed limit on such a good stretch of highway? Most drivers in that area break the law."

I don't know whether "most" drivers speed there, but certainly many do. At times while hurrying to Rosecroft to lose my money on the trotters I've exceeded the limit myself, just keeping pace with the stream of traffic.

But Traffic Director George Keneipp says the disadvantages of raising the legal speed there outweigh the advantages.

The speed limit in the District is 25 miles per hour, except as otherwise posted (and except in school zones, playground zones, alleys and the like, which we can ignore for the purposes of this discussion).

The District Commissioners have the power to post higher legal speeds on certain streets, on recommendation of the Traffic Director's engineers. And in some cases they've gone as high as 30. But that's tops. For the time being, at least.

"I had an engineer check South Capitol st.," Keneipp tells me. "We could conceivably recommend a higher limit south of Firth Sterling ave., running as far as Overlook ave.

"But that's only a mile and a half, and a limit of 40 would save only 45 seconds. Even a limit of 50 would save only 72 seconds. Is it worth it?

"Besides, you can't have 50-mile-an-hour traffic suddenly blasting into a 25-mile zone. You've got to allow for slowing those cars down.

"Several years ago, Cannonball Baker put on a dramatic demonstration here, proving that speed doesn't pay. He drove 5 miles from Connecticut and Porter to First and Constitution, observing all traffic laws. His time was 18 minutes and 49 seconds.

"Then he drove the same course with no regard for speed limits, lights or any other traffic regulations. His time was 16 minutes and 59 seconds—but police estimated that he broke $2200 worth of laws doing it.

"I've got an open mind with regard to setting a precedent and recommending higher speed limits. But first you'll have to convince me that the advantages are greater than the disadvantages."

GIVE-AWAYS

"Healthy 6-week-old kittens, will deliver." (Jackson 8-4891.)

"Four-month-old male pup, part-Irish setter." (Sterling 7800, extension 698, from 9 a. m. to 5 p. m.)

PERSONAL NOTES

Barbara W. Moran, 419 Marietta pl. nw.: Glad everything worked out okay. Incidentally, you must have missed my item about the new phone book listing our upcoming L st. address, but it's okay. The post-office delivered your letter to 1337 E st. nw., where we're still doing business at the same old stand—and looking forward to moving day like a schoolboy looks forward to Saturday.

Mrs. Inas Kackley, 930 West Virginia ave., Martinsburg, W. Va.: If my picture appeared here, the jokes wouldn't seem nearly as funny by comparison. Thanks for the kind words and hurry up and get well.

Mrs. Janie M. Burkhardt, RFD 5, Rockville, Md.: You're happy, the cat is happy, the people who adopted her are happy, and I'm happy to know that everybody else is happy. It's a great morning. Who's going to be the first to spoil it?

KID STUFF

Mrs. Esther Rosin of 923 Farragut st. nw. writes that she was very much amused by two little trick-or-treaters who arrived at her door (in full regalia) a good 10 days before Halloween.

"I think I can find some candy for you," said Mrs. Rosin, "but aren't you celebrating Halloween a bit early? It's not until the 31st, you know."

"We know," said one little girl, "but we're going to be in New York all next week and we want to get in our treats before we go."

COMPLAINT DEPT.

I read your Give-Aways every day
But find small help in that.
My young son wants a banjo and
Won't settle for a cat.
Clara Cassidy
1462 Chapin st. nw.

THOUGHT FOR TODAY

"If love is blind," sighs W. M. Devine, of 234 F st. nw., "marriage is often the eye-opener."

SUSIE Q

"I really oughta get this one cheap . . . it seems to have some fingerprints on it!"

WHEN THEY CALL OUT "TRICK OR TREAT" GIVE THIS HEALTHFUL TASTY SWEET...WRIGLEY'S SPEARMINT GUM!
AT HOME · AT WORK · AT PLAY
WRIGLEY'S SPEARMINT CHEWING GUM
ENJOY CHEWING EVERY DAY!
AE 501

BRAND NEW TANK TYPE CLEANER
COMPLETE WITH ATTACHMENTS
$16.95 FULL CASH PRICE
FREE HOME TRIAL AD. 4473
TRADE-IN ALLOWANCE • 1 YEAR GUARANTEE
MODERN VACUUM CLEANER Stores 3299 M ST. N.W.

let drapers re-upholster your favorite CLUB CHAIR 27.95
Completely rebuilt by experts. Included are labor, choice of fabrics, polishing, pickup, and delivery. A phone call will bring an experienced decorator to your home at your convenience.
drapers company DE. 5159-60
1733 Wisconsin Ave. N.W.
Upholstering
We will gladly service nearby Md. & Va.

Bank at night and Saturday
A Complete Banking Service!
LOANS
CHECKING ACCOUNTS
SAVINGS ACCOUNTS
SAFE DEPOSIT BOXES
TRAVELERS CHECKS
PAYMENT OF UTILITY BILLS
SAVINGS BONDS
NIGHT DEPOSITORY
FRIDAY 6:30 to 9 P.M. at SILVER SPRING BETHESDA WHEATON
SATURDAY 8:30 to 12 at SILVER SPRING Ga. Ave. at Bonifant; BETHESDA 7444 Wisconsin; WHEATON Shopping Center; TAKOMA PARK Willow and Carroll
SL. 1000
Ample parking at all offices
SUBURBAN NATIONAL BANK
Time tested
SUBURBAN National Bank
Member Federal Deposit Insurance Corp. Resources $27,000,000

WATER HEATERS
JOHN G. WEBSTER PLUMBING-HEATING-APPLIANCES
627 F St. N.W. ST. 6100
Evenings and Sundays. WO. 2226
"We Keep You in Hot Water"

TAILORED
To Measure Clothes for Men And Women
You choose the style and the cloth from a most complete showing.
Remodeling—Restyling Alterations
R. L. GEIGER & CO.
EX. 5928 720 11th St. N.W.

MARK TRAIL — By Ed Dodd

WE WON'T SELL ANDY, MISTER, BUT WE'LL GO INTO BUSINESS WITH YOU!
GOOD! THAT DOG WILL DRAW THE KIDS, AND WE'LL DO A BIG BUSINESS!
AND BIG PAPA CAN TRAIN ANDY TO DO EVEN MORE TRICKS!
MEANWHILE
WHAT'S WRONG, LYRA?
NOT A THING, EXCEPT WHEN I SAY "JUMP," THIS BIG CAT, "SATAN," DOESN'T JUMP FAST ENOUGH!
LYRA...SOME DAY THOSE CATS ARE GOING TO CATCH YOU OFF GUARD AND...
ED DODD 10-30

MARY WORTH — By Ken Ernst

YOU'RE NOT GOING TO TORTURE YOURSELF WITH DOUBTS AGAIN, JANE?.. JUST BECAUSE WARREN IS...WORKING LATE?
NO, MRS. WORTH! I'VE LEARNED MY LESSON.. AND I'LL NOT FAIL THE EXAMINATION AGAIN!
TELL ME..NOW THAT YOU'VE BECOME WELL ACQUAINTED WITH WARREN..YOU STILL FEEL HE...HE'S ALL RIGHT..DON'T YOU?
I GUESS SHE'S FALLEN ASLEEP IN HER CHAIR!
IN FRONT OF THE OFFICE BUILDING MEANWHILE..
FOLLOW THAT CAB, DRIVER!..THE ONE THE GIRL IS JUST GETTING INTO!

STEVE CANYON — By Milton Caniff

10-30
CHEER'O, COLONEL!..YOUR REQUEST FOR DETACHED DUTY FOR TWO OF MY CONVALESCENT PILOTS TICKLED MY CURIOSITY!
UNDERSTANDABLY, COMMANDER, —YOUR ADJUTANT SENT A FLIGHT LIEUTENANT GOOR, ROYAL AUSTRALIAN AIR FORCE, AND FLYING OFFICER SALT, ROYAL CANADIAN AIR FORCE, BOTH COMBAT CASUALTIES OFF FLYING STATUS AT THE MOMENT!
I SENT THEM WITH OUR MAJOR CANYON TO INDO-CHINA, OSTENSIBLY ON REST LEAVE, ACTUALLY AS COVER FOR A SEARCH WE'RE MAKING FOR ONE MONSIEUR GROS, WHO IS TRANS-SHIPPING WAR GOODS TO THE RED STAR GUERRILLAS IN THE HILLS...
AH, COLONEL, THAT SORT OF CUSTARD DUTY SHOULDN'T BE WASTED ON LADS! YOU AND I SHOULD HAVE TAKEN IT!
MEANWHILE
LEFTENANT GOOR, WHAT DO YOU THINK MAJOR CANYON WILL HAVE TO DO IN INDO-CHINA?
TK! TK!, COBBER, WHEN SMASHER GOOR LOLLS IN FREE PLUSH, HE ASKS NOT WHO PAID FOR THE SHOUT! I SHALL LIE BACK AND CONSIDER HOW MUCH BIGGER CHARM IT WOULD REQUIRE TO WREST YON BLONDO FROM THE YANK!

JOE PALOOKA — By Ham Fisher

?
SHHH...THERE WAS A SMALL MICROPHONE UP THERE... I SHOULD HAVE THOUGHT OF IT SOONER. NOW LISTEN... I MUST TALK FAST... I'VE ONLY A FEW MINUTES LEFT...
I'M A LIS'NIN'.
WHAT HAPPENED?
THEY MUST HAVE GOTTEN WISE TO THE MICROPHONE ... CALL THE INTERVIEW TO AN END IMMEDIATELY.
10-30
Reg. U.S. Pat. Off. HAM FISHER

PENNY — By Haenigsen

MY PARENTS ARE TERRIBLY UPSET OVER THE MARK YOU GAVE ME IN CONDUCT, MISS BIRCH.
THE MARK WAS UNFAIR AND YOU SHOULD DO SOMETHING ABOUT IT.
I AM SEDATE AND LADYLIKE AND VERY WELL CONDUCTED.
THE OPINIONS EXPRESSED IN THIS CONVERSATION ARE MY OWN AND NOT NECESSARILY THOSE OF THE FAMILY.
?
10-30
HAENIGSEN

DOTTY — By Buford Tune

WELL, I DON'T KNOW WHAT YOU'RE PICKING ON ME ABOUT!
10-30
WHY, HORACE, I ONLY SAID--
I HEARD WHAT YOU SAID--
BUFORD TUNE
I'LL HAVE YOU KNOW I'VE GIVEN YOU THE BEST YEARS OF MY LIFE!
WERE THOSE THE BEST YEARS?

OZARK IKE — By Gotto

15
12
3
6
9
WILDCATS 24 TERRORS 21
—AND AS THE TERRORS CONNECT WITH A DESPERATION PASS IN THE FADING MINUTES...
HE'LL BE LONG-GONE IF OZARK IKE CAN'T BRING HIM DOWN!
TWO MEN TO CLEAR TH' PATH FOR HIM!
(SOB!) PO' OZARK'S GOT NO MO' CHANCE THAN A FAT HAWG IN A SLAUGHTUH-HOUSE!
30
68
35
THEY'RE A-FIXIN' T' ROCK ME WITH SOME BLOCKIN'...
...BUT MAYBE AH KIN UPSET TH' BAWL CARRIER BY BEATIN' 'EM TO TH' PUNCH!
Gotto 10-30

MICKEY FINN — By Lank Leonard

I'M TELLING THE TRUTH, SERGEANT! WE CAME IN HERE TO MAKE MR. CLANCY AN OFFER FOR THIS RESTAURANT! HERE'S MY BUSINESS CARD!
"THE NATIONAL RESTAURANT AND DINER COMPANY-NORFOLK, VA. H. S. STONER-LOCATION DIVISION." HMM! WHAT ELSE HAVE YOU GOT TO IDENTIFY YOURSELVES?
?
AND HERE'S MY DRIVER'S LICENSE-MY A.A.A. CARD -AND MY AMERICAN LEGION CARD!
IT LOOKS AS THOUGH THERE'S BEEN A BIG MISTAKE MADE, SERGEANT!
WELL, BRING 'EM DOWN ANYWAY! WE'LL CHECK WITH NORFOLK -AND MAKE SURE!

REX MORGAN, M. D. — By Dal Curtis

WITH DR. REX MORGAN'S HELP, MAPLE FORREST, GLAMOROUS AND TEMPERAMENTAL T-V STAR, IS ADMITTED TO THE NURSING SCHOOL AT CITY HOSPITAL.... AND FACES HER FIRST PROBLEMS IN PROFESSIONAL DISCIPLINE!
BRADLEY EDSON
THEY MUST THINK I'M A CHILD...IN BED BY TEN EVERY NIGHT AND NOT OFF THE HOSPITAL GROUNDS FOR TWO WEEKS!
MISS FORREST? ...I'M JAN COREY, YOUR BIG SISTER!
MY WHAT?
I'VE BEEN ASSIGNED TO SHOW YOU AROUND AND HELP SOLVE ANY PROBLEMS THAT MAY ARISE!
FINE!...HOW CAN I GET OFF THE GROUNDS FOR A COUPLE OF HOURS WITHOUT THE SUPERVISOR KNOWING IT?

TERRY AND THE PIRATES — By George Wunder

TERRY, HOTSHOT AND TARGET, THE GUIDE, ABOARD A BRITISH ARMY LORRY, HEAD INTO THE BACK COUNTRY... FROM THE ROADSIDE BRUSH, A HIDDEN NATIVE SUDDENLY HURLS SOMETHING INTO THE TRUCK.
GEORGE WUNDER
WHEW! OUR UNWASHED PATHFINDER IS DOWNRIGHT STERLING! IF HE HADN'T FLIPPED THAT GRENADE OUT, I COULDN'T ENJOY THIS COLD SWEAT.
HEADS UP, CHAZZ! THAT PITCHER MIGHT BE CALLING FOR A FRESH BALL RIGHT NOW AND —
—DRIVER! HIT YOUR BRAKES!

STEVE ROPER — By Saunders and Woggon

There was no hint that morning of the amazing experience which awaited STEVE ROPER editor of the great pictorial weekly, SPOTLIGHT MAGAZINE.... The day started as usual - with a brief conference between Steve and the publisher, Kit Karson ...
EVERYONE EVERYWHERE IS TALKING ABOUT OUR EXPOSE' OF THE GAMBLING SYNDICATES' CONTROL OVER CROOKED POLITICIANS, STEVE!
WE HAVE TO BE THE EXCEPTIONS!
NOBODY BUYS YESTERDAY'S WHEAT-CAKES, NO MATTER HOW GOOD THEY WERE!-- WE'VE GOT TO COOK UP A NEW STACK—BIGGER, BETTER AND SMOKING HOT!
EASTERN-UNION TELEGRAM
BUT IT LOOKS AS IF YOU'D HAVE TO WHIP UP THIS BATCH OF BATTER ALONE, BOSS LADY!

DIXIE DUGAN — By McEvoy and Striebel

THAT MAKES TWO BIG CONTRACTS WE'VE LOST IN ONE DAY—
ONE MORE AND WE'RE PRACTICALLY OUT OF BUSINESS
MEBBE WE SHOULD'VE TAKEN SID SLABBER'S OFFER—
MAYBE WE'RE NOT TOO LATE

MYRTLE — By Fisher

YOU CAN BE THANKFUL, SUSIE, THAT MYRTLE ISN'T A BOY!
EVERY NIGHT MY WALTON COMES HOME FROM FOOTBALL PRACTICE WITH SOMETHING BUSTED, AND HIS CLOTHES ARE A MESS!
GIRLS ARE A PROBLEM, TOO, BUT I DON'T HAVE TO WORRY ABOUT FOOTBALL!
HI-YA, MOM! I MADE THE TEAM!
JUDEN FISHER

WINNIE WINKLE — By Branner

ON DISCOVERING THAT AUNT BESSIE'S ASSOCIATE, IS HIS DECEASED NEPHEW'S WIDOW, WINNIE WINKLE, WHO IS WISE TO HIS SHADY PAST, ROSCOE DECIDES TO BRING HIS ROMANCE TO A QUICK AND SUCCESSFUL CONCLUSION...
WELL, ROSCOE--YOU SAID YOU HAD SOMETHING VERY IMPORTANT TO ASK ME---
OH-ER-YES--INDEED I HAVE, MY DEAR!
I'VE JUST COME FROM MY BOARD OF DIRECTORS MEETING WITH THE WONDERFUL NEWS THAT WE HAVE STRUCK MORE OIL ON MY VAST PETROLEUM EMPIRE---
OH!
AND, DEAR ELIZABETH--I WANT TO MAKE YOU A GIFT OF THE NEW GUSHER--ER--FOR A MERE $3000!
OH MY!

DONALD DUCK — By Walt Disney

I STILL THINK WE'RE ON THE WRONG ROAD!
PHOOIE! IT'S GOT CAR TRACKS LIKE THE MAN SAID!
HE SAID FOLLOW THE CAR TRACKS WHEN WE GOT TO LAKEVILLE!
OKAY, SO WE PICKED 'EM UP A LITTLE SOON!
FOR HEAVEN'S SAKE, TURN ON YOUR LIGHTS!
OKAY, OKAY, I'LL...?!
CRASH!
ACE MINING CO.

PEANUTS — By Schulz

HAPPY BIRTHDAY, CHARLIE BROWN!
WELL!
DON'T I GET TO BLOW OUT ANY CANDLES?
WE DIDN'T KNOW HOW OLD YOU ARE SO WE LEFT THEM OFF!
WHERE'S THE CAKE?
WE WEREN'T EVEN SURE-IT WAS YOUR BIRTHDAY SO WE DIDN'T BRING ONE!

NAPOLEON — McBride

FERD'NAND — By Mik

TYPING
4-Month Intensive Courses
New Machines
Skilled Instructors
Day, Evening and Sat. Morn. Classes
Co-educational
Approved for Veterans
NO AGE LIMIT
Emerson Institute
1324-26 18th St. N.W. ADams 4877

The Washington Merry-Go-Round

THE WASHINGTON POST
Monday, October 30, 1950

Iowa Democrats 'Scaring' GOP

By Drew Pearson

Out in rock-ribbed Republican Iowa a lot of folks don't know much more about Democrats than a hog does about Sunday. But this year the Democrats are throwing a slight scare into the Republicans and here are three factors helping them do it:

1. "Old Hector" whisky.
2. P-60 antifreeze.
3. A bona-fide dirt farmer running for the Senate on the Democratic ticket.

Loveland

The bona fide farmer is Al Loveland, who can't make a speech much better than a rooster can lay eggs. But he served faithfully in the United States Department of Agriculture as Undersecretary, knows about half the farmers in Iowa, and has uncovered the rather important fact that his opponent, GOP Senator Bourke Hickenlooper, attended only one out of six meetings of the Senate Agriculture Committee.

As a result, Loveland has been effectively asking Iowa voters: "Would you hire a hand who came to work one day out of six?"

Instead of attending meetings of the Agriculture Committee, Senator Hickenlooper had led the bed-peeping probes first of the Atomic Energy Commission, then of the State Department.

The probe of the Atomic Energy Commission backfired badly, partly because the former editor of the Des Moines Register-Tribune, W. W. Waymack, was then a member of the commission and people in Iowa knew he wouldn't stand for atomic secrets leaking; partly because every atomic leak so far has been nailed on the Army. Not a single leak has been nailed on the civilian-controlled commission that Hickenlooper made so many charges against.

Hound-Dog

Hickenlooper's probe of the State Department, in which he followed in the footsteps of grandstanding Joe McCarthy, looked as if it would pay better political dividends. Everyone pointed to his big primary majority and said: "At least Bourke's hound-dogging has been rewarded."

But now folks are inclined to figure that a State Department which acted so forthrightly in Korea couldn't have harbored many Communists, and that maybe hound-dog Hickenlooper got hold of a scent that was about 5 years old.

Hickenlooper will probably win in November. The normal GOP margin in Iowa seems fairly certain to carry him through. But he isn't being helped any by two other developments. These are:

1. The Republican-controlled State liquor commission loaded itself up with a lot of "Old Hector" whisky, aged 3 years, when it could have bought bonded whisky, guaranteed by the Federal Government to be 4 years old at almost the same price. Why the GOP commissioners went for Old Hector instead of the better grade is a question the Democrats want answered. So far none has been forthcoming.

2. Iowa's GOP Secretary of Agriculture, Clyde Spry, aproved the purchase of an antifreeze for trucks despite the fact that Iowa State College warned that this brand of antifreeze—P-60—contained salt and would ruin engines. The United States Bureau of Standards in Washington also refused to OK P-60 antifreeze, but GOP Secretary Spry OK'd P-60 just the same. The Democrats now want to know why.

In fact, Lester Gillette, Democratic candidate for Governor, goes further than this.

"It would be better," he says, "to put Old Hector whisky in our radiators and drink the P-60."

Friendship Builders

Last year, a group of young Austrians visited the United States—some under the sponsorship of the Junior Chamber of Commerce—to build friendship between the United States and Europe. This year, however, the friendship program is being halted at Ellis Island—thanks to the new McCarran Act.

What Congress apparently did not realize when it rushed the McCarran bill over the White House veto was that it would bar some of our best friends in Europe—among them Ernest Reuter, the heroic mayor of west Berlin. Reuter has consistently resisted Soviet attempts to penetrate the Allied area, but in 1919 he was a Communist. And though he has long since reformed, he is automatically barred from the United States of America under the McCarran bill.

Likewise barred are the young Austrians who, like every Austrian, at one time automatically were members of the Nazi Party.

Forthright Senator Langer of North Dakota recently called this to the attention of the White House.

"As you know," Langer wrote the President, "all persons in Germany and Austria were required to belong to such groups, and school-age children were naturally included. As a result, some of the students in the tour may be refused entry to this country, despite the fact they were thoroughly screened by American consulates in Austria. In these days when we are trying to set an example to the world of our American way of life, I believe it of great importance for these young people to learn firsthand the many advantages of a Government such as ours."

The 1949 Austrian tour was a whopping success in the United States and Canada. Thirty young Austrians, backed by private subscription at home, came here to present Austrian folk dances and songs, and were acclaimed wherever they appeared.

Copyright, 1950, the Bell Syndicate, Inc.

"HARRY HOMEOWNER" SAYS:
It's Fun—It's Easy
TO DO THE JOB YOURSELF
You Save!
Hechinger Co.

"HARRY HOMEOWNER" USES
Pine Shelving
FOR EXTRA STORAGE SPACE

15c PER FOOT 1"x12"
18c PER FOOT 1"x12"

CHOOSE FROM TWO PRICES

That's right, two different prices on the same product but don't be fooled . . . they're not the same quality. True, they're both genuine Western Ponderosa white pine, but the difference is so great we must insist you see the "Bargain" stock before you buy, while we'll deliver our better stock on your phone order and guarantee satisfaction.

• NORTHEAST
15th & H Sts.
At Bladensburg Rd.
• NORTHWEST
3925 Ga. Ave.
At Military Rd.
• ANACOSTIA
1905 Nichols Ave.
At Good Hope Rd.
• VIRGINIA
Falls Church, Lee Hwy.
At Hillwood Ave.

Come • Write • Phone
ATlantic 1400
Open Friday Nite 'til 9
SATURDAYS & OTHER DAYS 8:30-5:30

WITCH IS WITCH?

Witch twin here is a phony, and witch can bewitch, bother and bewilder every man within miles of her wiles? The magic touch of our expert dry cleaning makes any little witch look wand-erful, on this Hallowe'en and on every other night . . . or day of the year.

RAndolph 8000
ARCADE-SUNSHINE
"Complete Cleansing"

70th Year Helping Build Greater Washington
Cherrydale, Va.
. . . Arlington County Subdivision along Lee Highway, approximately two miles from Key Bridge.

Cherrydale takes its name from the fabulous cherry orchards owned by Dors Donaldson, who lived at the corner of what is now Quincy Street, and Lee Highway. He planted cherry trees along the road leading to his home, and his harvest of luscious fruit was the envy of the countryside.

When the busy thoroughfare that is now Lee Highway was picturesque Cherrydale Road, when a single drug and grocery store marked the beginning of today's flourishing community, Washington Permanent was already aiding the growth of Washington with convenient home loans. May we help YOU fulfill your plans for buying, building, remodeling, or refinancing in one of Greater Washington's communities?

Washington Permanent
BUILDING ASSOCIATION
Carl J. Bergmann, President
629 F STREET N. W.
Telephone RE. 6293
Assets Over $16,000,000

The Hecht Co. Silver Spring Open Today 12:30 to 9 p.m.

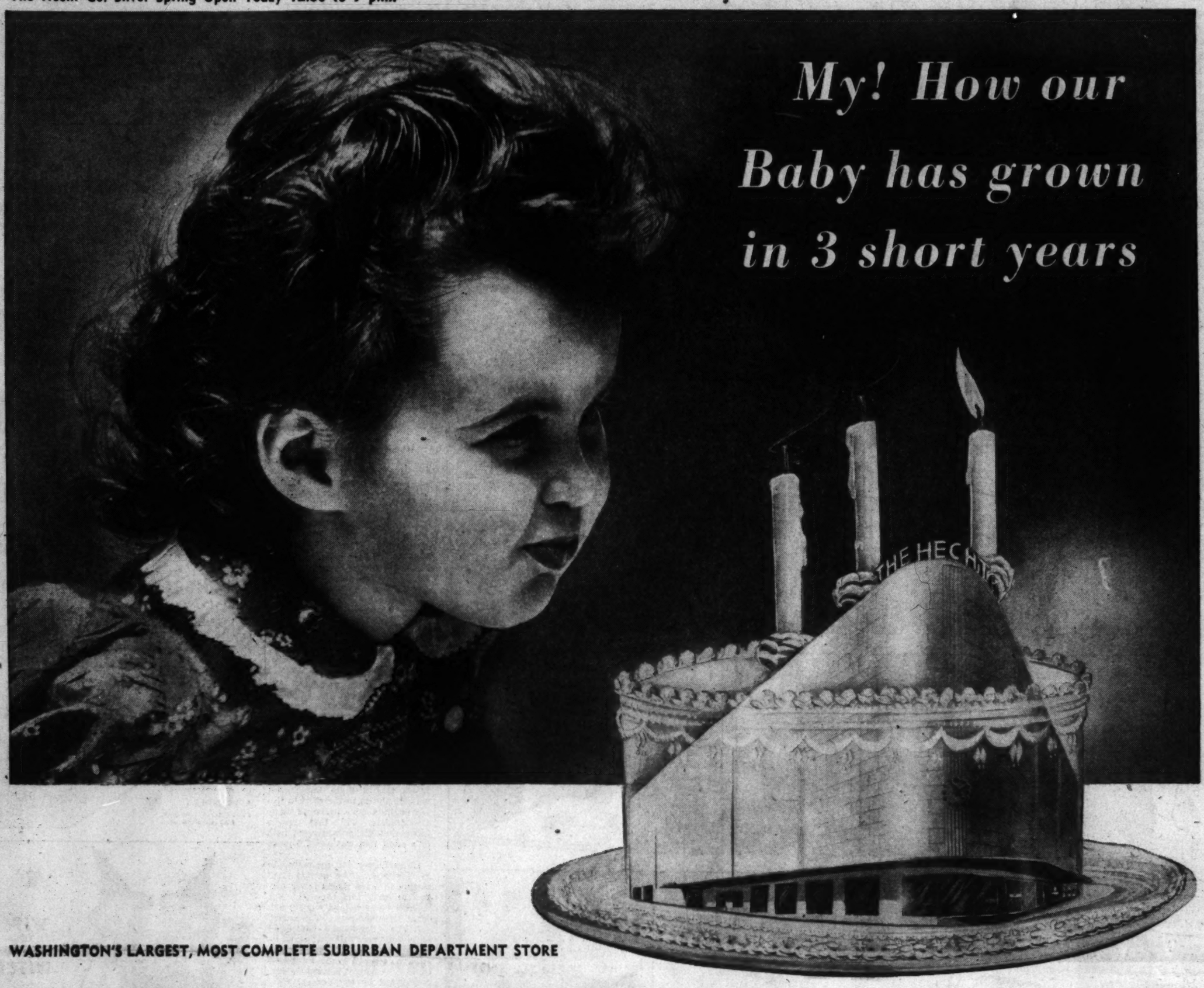

WASHINGTON'S LARGEST, MOST COMPLETE SUBURBAN DEPARTMENT STORE

THE HECHT CO. SILVER SPRING CELEBRATES ITS 3rd ANNIVERSARY!

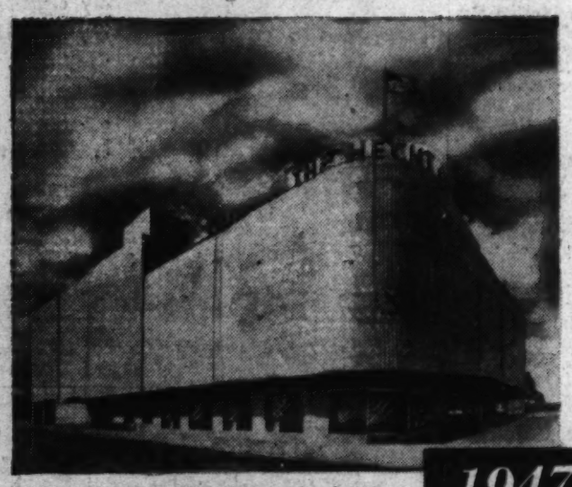

NOVEMBER 1, 1947. The Hecht Co. Silver Spring opened its doors in one of the fastest growing communities in America.

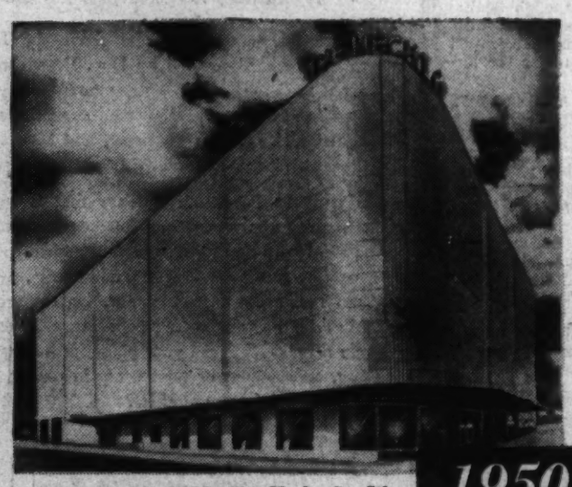

AUGUST 11, 1950. The Hecht Co. Silver Spring added two huge new selling floors and introduced the first suburban Downstairs Store in America.

You made it what it is today . . . America's *most complete* suburban department store! You made it the talk of the retailing world . . . by your overwhelming response since the day of its birth. Now our "baby" is three years old . . . and what a crowded history you've given it! Only 36 months ago, we opened our doors for the first time. You clogged the highways, trooped in droves, swamped us . . . overjoyed to find at last . . . right at your door step . . . a complete department store, offering every metropolitan facility! You cheered the free parking, adjacent to the store. You blessed the two night openings every week when the whole family had a shopping party. Best of all, you applauded the huge stocks of famous-name merchandise, the same nationally known brands for which our downtown store is distinguished. Your shopping demands swelled so, we soon outgrew our swaddling clothes! We had to let out "seams" and take down "hems!" Expansion was imperative! So last August we raised the roof. Literally! We raised the roof to add two whole new floors! Bringing you a block-long Appliance Floor, A Housewares Department out of this world. A terrifically enlarged Men's Department. Best of all, we brought to Silver Spring the first complete suburban Downstairs Store in America! Now we're a big, bustling five-floor store of 120 individual shops. Stream-lined, spacious, completely air-conditioned and with escalators galore. Our "baby's" going on four . . . and growing more. Come tonight! Bring the family! Shop late. You'll find it great!

THE HECHT CO. SILVER SPRING

FENTON ST. & ELLSWORTH DRIVE — NAtional 5100

Washington's Most Complete and Largest Suburban Department Store